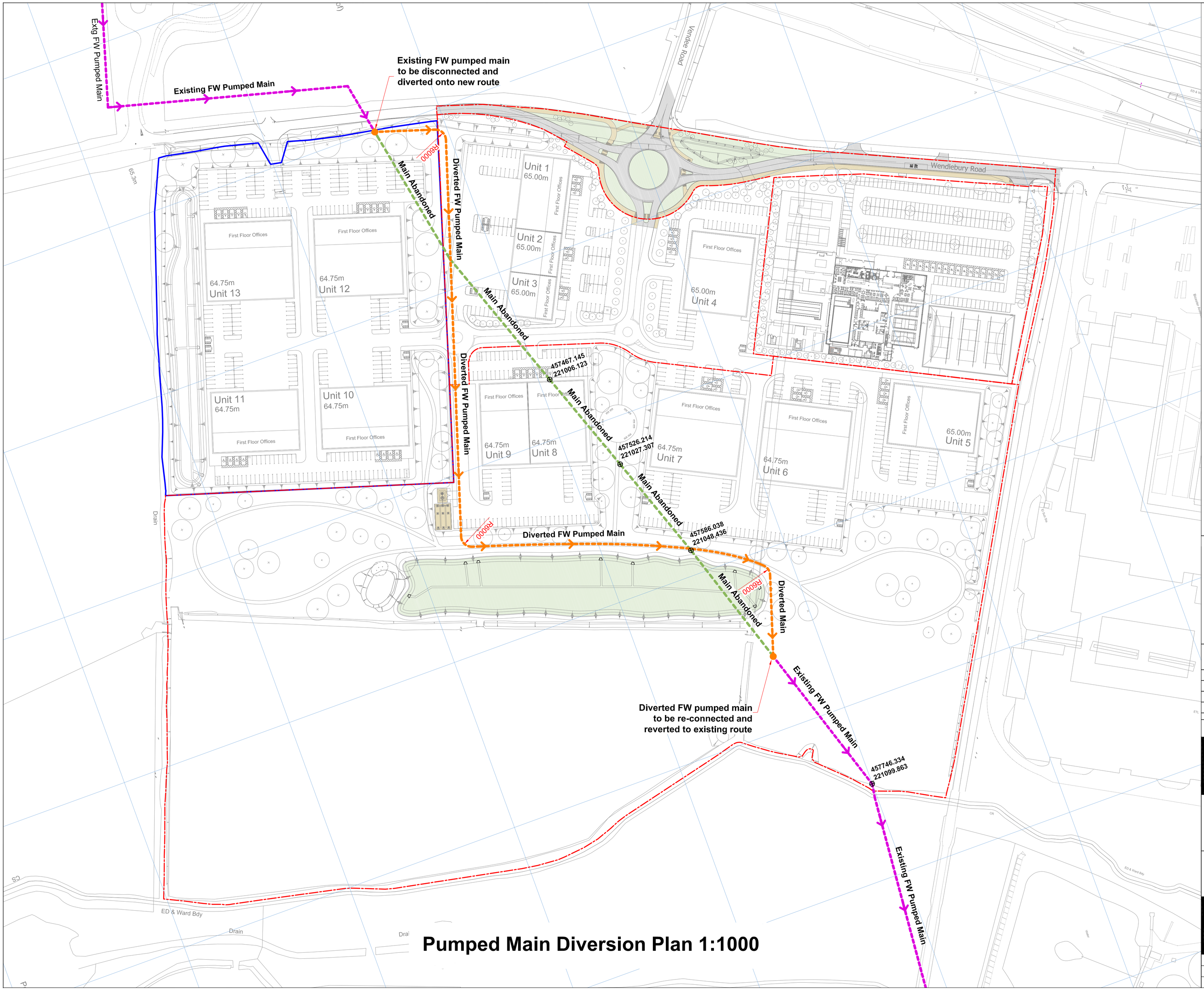

Pumped Main Diversion Plan 1:1000

Key:

- Existing Main Survey Coordinate
- Pump main diversion point
- Site Boundary
- Existing FW Pumped Main
- Abandoned FW Pumped Main
- Proposed FW Pumped Main Diversion

RMA1 29.09.20

NOTES

MK Surveys
Topographical Survey (June 2018)

Cornish Architects
'Phase 1 Proposed Site Plan Option 3'
Plan Ref. 18022 - SK - 117(C) (July 2020)

PRELIMINARY

Rev	Date	Revision Description
D	29.09.20	PHASE 1 RMA1 APPLICATION
C	24.08.20	Extg Rising Pumped Main survey added
B	17.08.20	PACKAGE 2 WORKS CLARIFIED
A	17.07.20	ISSUED FOR ENABLING WORKS TENDER

Revision Schedule

Catalyst Bicester
Wendlebury Road

Client:
Albion Land Plc.

PHASE 1 - PACKAGE 2
DIVERTED PUMPED MAIN DETAILS

BAILEY JOHNSON HAYES
Consulting Engineers
ST.ALBANS: Suite 4, Phoenix House, 63 Campfield Rd, ST.ALBANS, Herts AL1 5FL
MANCHESTER: Grange House, John Dalton Street, MANCHESTER, M2 6FW

Scale	1:1000 @A1
Date	14.07.20
Drawn	JNG

S1358-PH1-07D