

- General Notes:
1. Stable Architecture retain full copyright of the design and of the content of this drawing.
 2. Do not scale drawings. Dimensions govern.
 3. All dimensions are in millimetres unless noted otherwise.
 4. All dimensions shall be verified on site before proceeding with the work.
 5. Stable Architecture shall be notified in writing of any discrepancies.
 6. Contractor/builder to carry out their own survey work prior to quantification and construction.

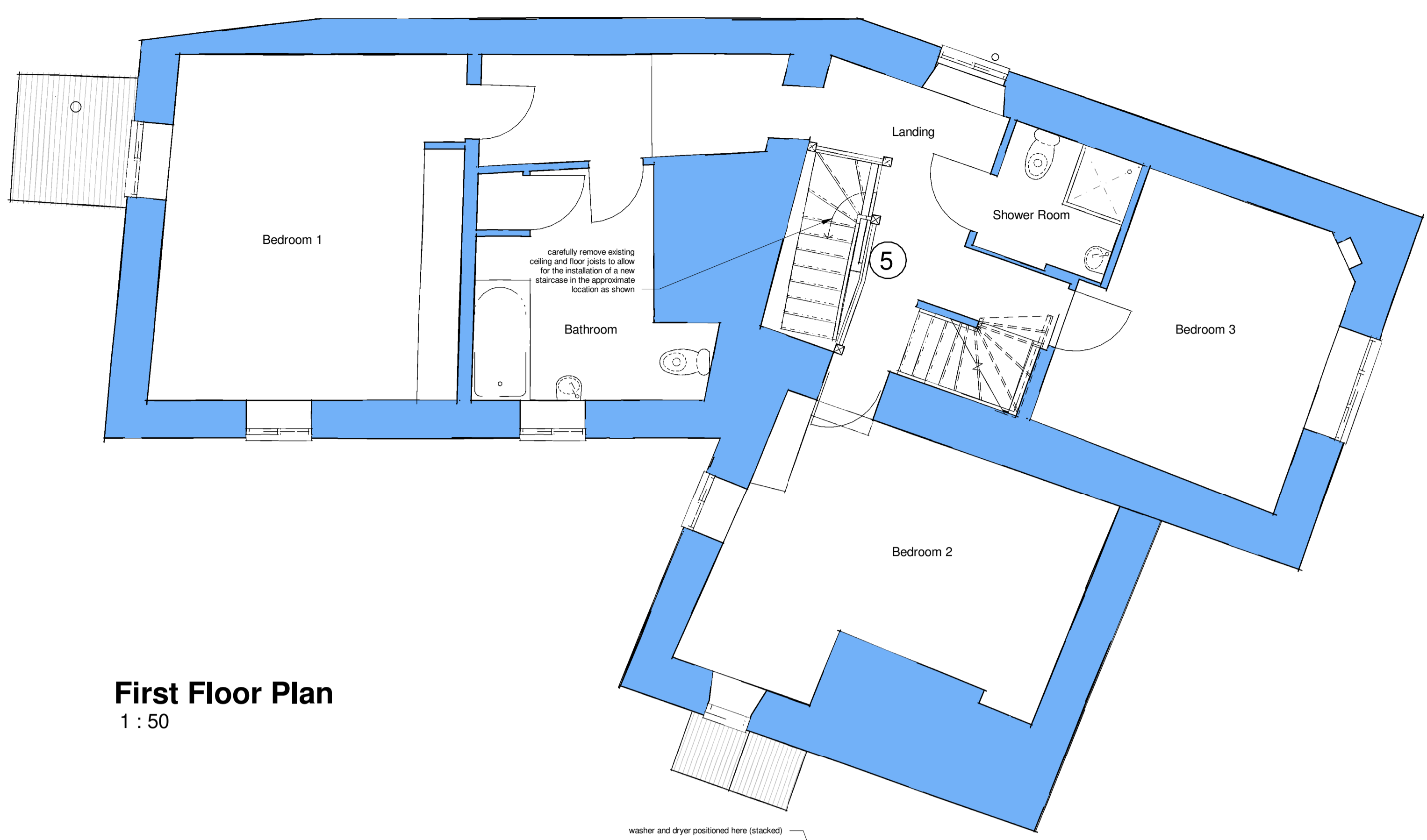

First Floor Plan
1 : 50

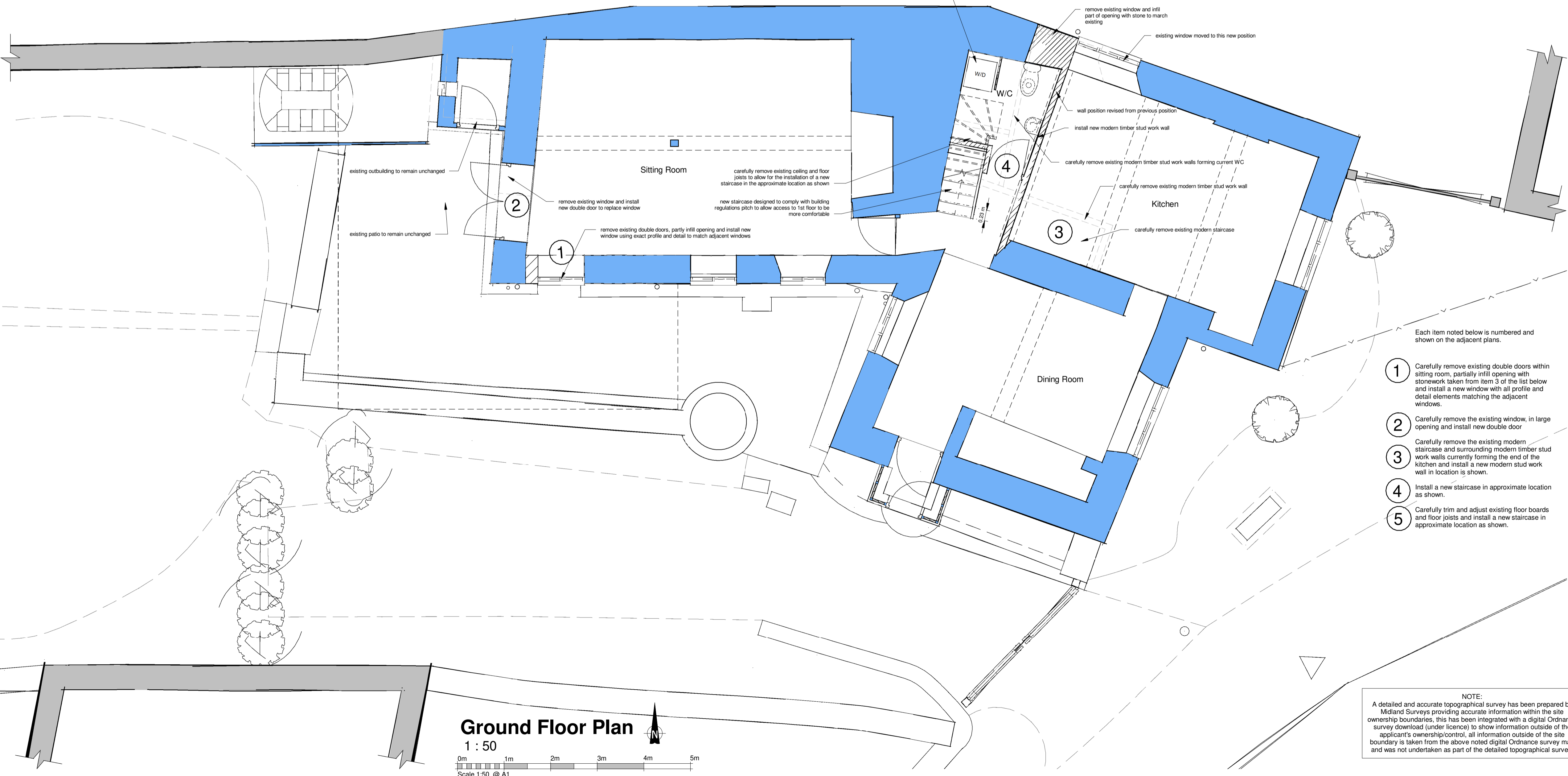

Ground Floor Plan
1 : 50

- Each item noted below is numbered and shown on the adjacent plans.
- 1 Carefully remove existing double doors within sitting room, partially infill opening with stonework taken from item 3 of the list below and install a new window with all profile and detail elements matching the adjacent windows.
 - 2 Carefully remove the existing window, in large opening and install new double door
 - 3 Carefully remove the existing modern staircase and surrounding modern timber stud work walls currently forming the end of the kitchen and install a new modern stud work wall in location is shown.
 - 4 Install a new staircase in approximate location as shown.
 - 5 Carefully trim and adjust existing floor boards and floor joists and install a new staircase in approximate location as shown.

NOTE:
A detailed and accurate topographical survey has been prepared by Midland Surveys providing accurate information within the site ownership boundaries, this has been integrated with a digital Ordnance survey download (under licence) to show information outside of the applicant's ownership/control, all information outside of the site boundary is taken from the above noted digital Ordnance survey map and was not undertaken as part of the detailed topographical survey.

Revision "b" - Following approval, moving of kitchen window and repositioning of internal w/c wall 19/10/2020
Revision "a" - Minor revision to wall separating kitchen from WC, remove of new window from kitchen south elevation and revisions to notes included on drawing sheet 28/7/2020

Rev.	Date	Revision Notes
------	------	----------------

Proposed Sheet 1

STABLE ARCHITECTURE
JEREMY DUNN
17 FIR TREE CLOSE
BANBURY
OXON OX16 1JS
MOBILE: (07710) 461860
TELEPHONE: (01235) 270565
EMAIL: Jeremy.Dunn@Virgin.net

Job: **Stickleys House** Main
Street Sibford Gower

Client: **Mr & Mrs S Gomersall**
Stickleys House
Sibford Gower

Drawing No: **6601-07b** Date: **14/5/2019** Scale: **As indicated@A1**