

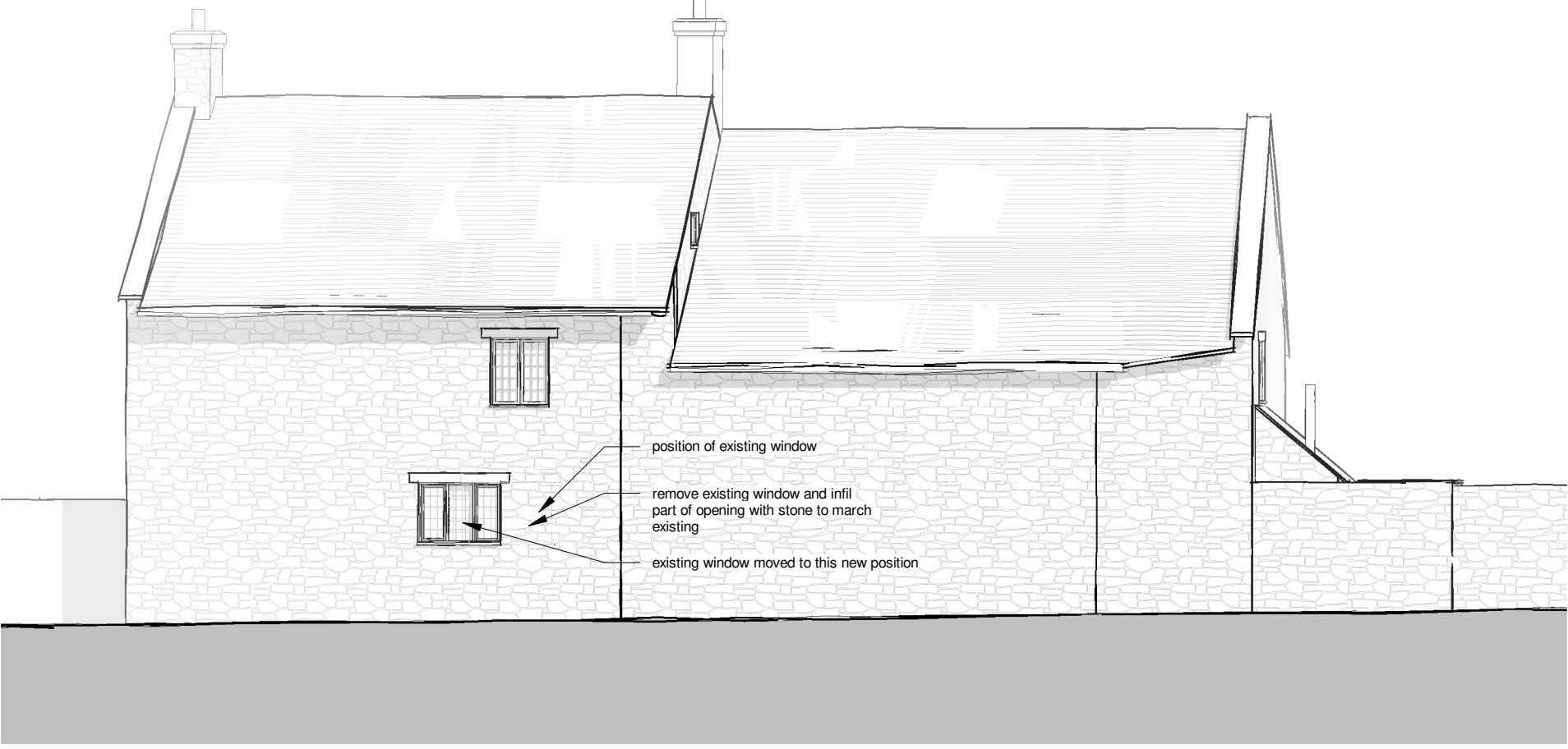

South Elevation
1 : 100



North Elevation
1 : 100



West Elevation
1 : 100



East Elevation
1 : 100

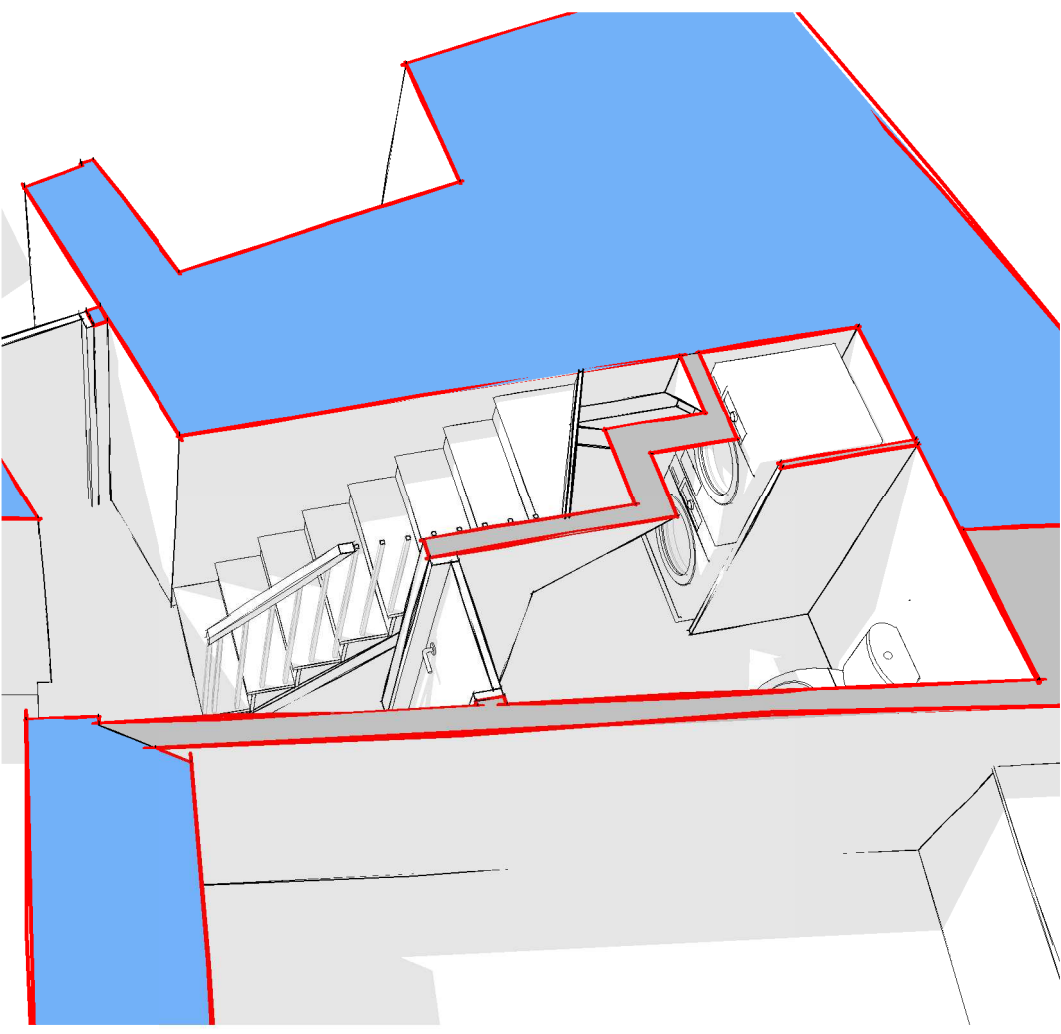

Staircase 1

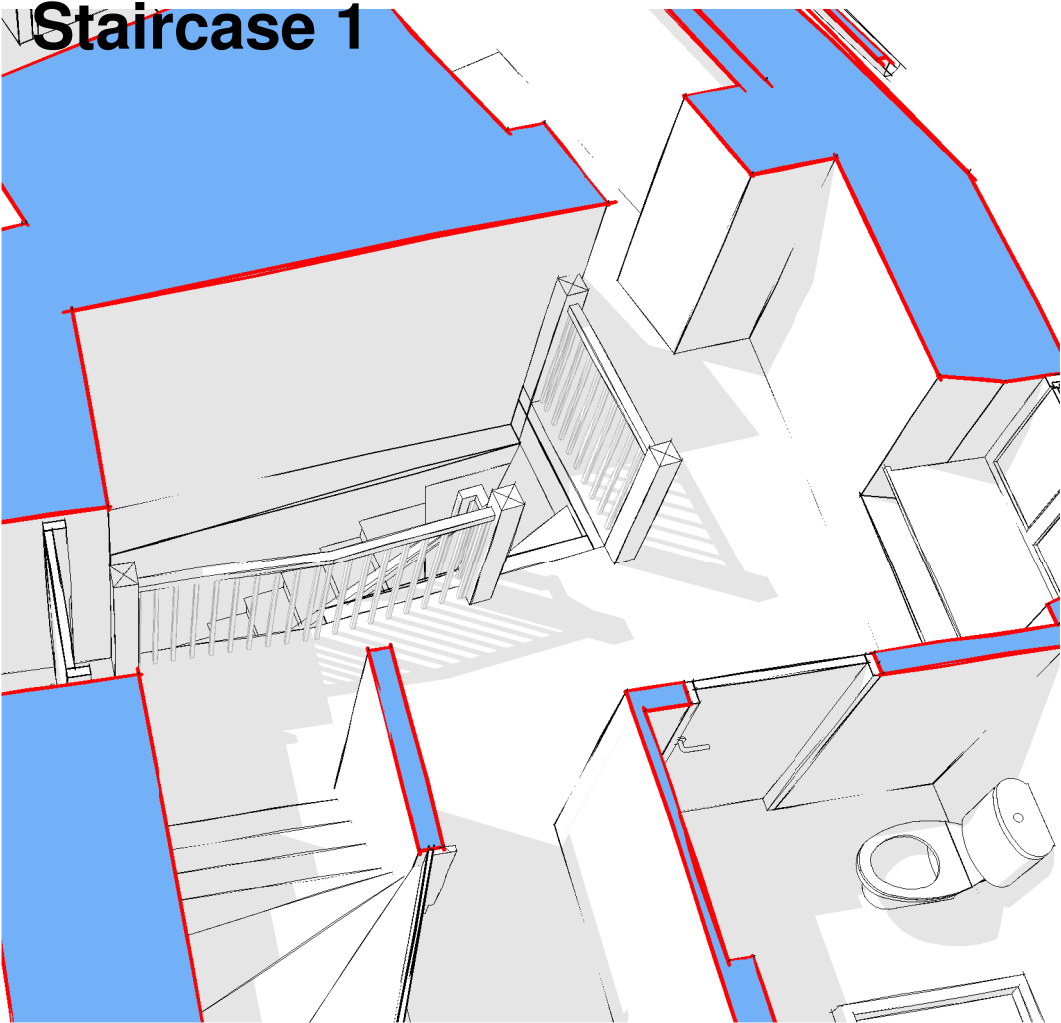

Staircase 2



Staircase 3

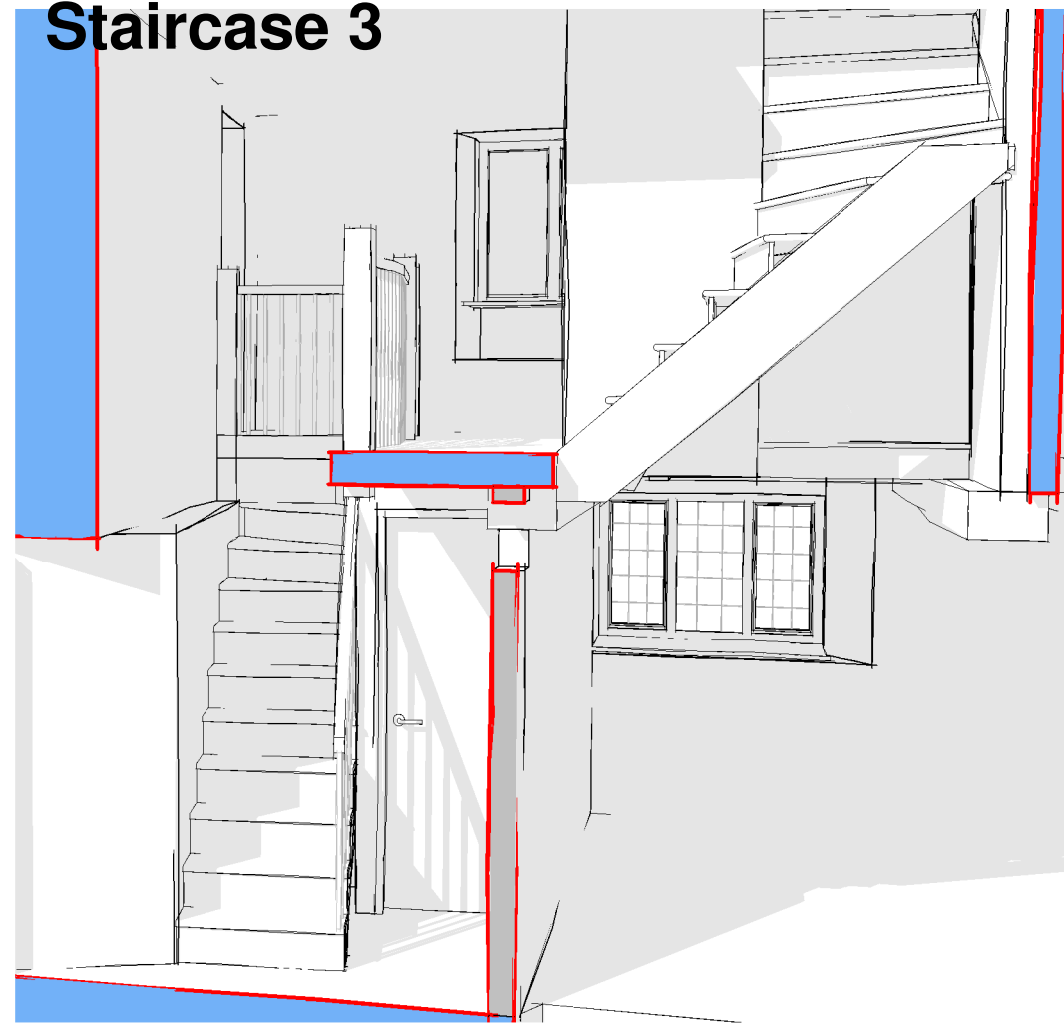

Staircase 4

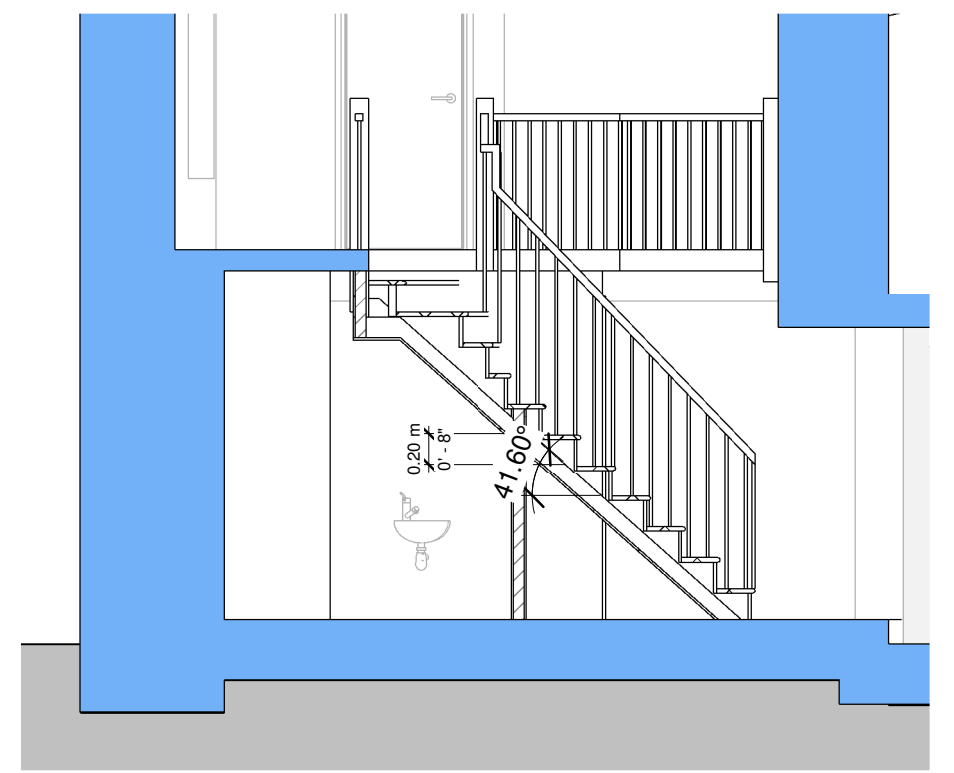

Section 1
1 : 50

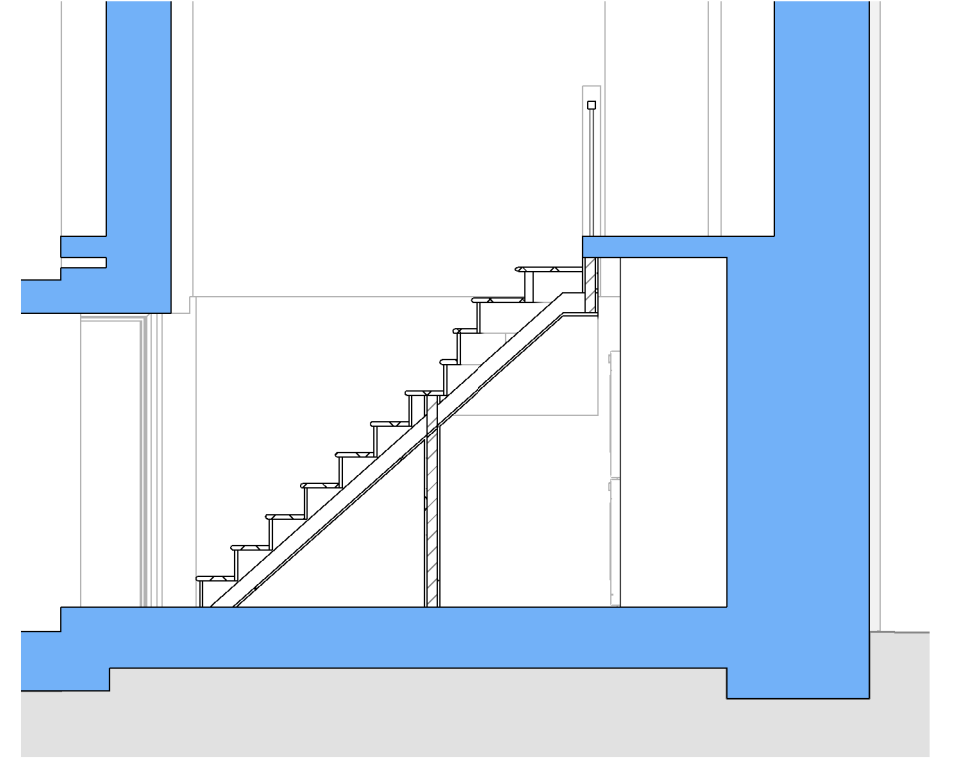

Section 2
1 : 50

Ordnance Survey (c) Crown Copyright 2018.
All rights reserved. Licence number 100022432



Location Plan
1 : 1250

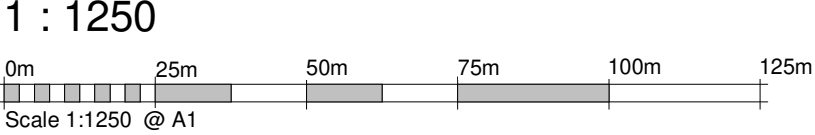

Revision "b" - Following approval, moving of kitchen window and repositioning of internal wic wall 19/10/2020

Revision "a" - Remove of new window from kitchen south elevation 28/7/2020

Rev.	Date	Revision Notes
Proposed Sheet 2		

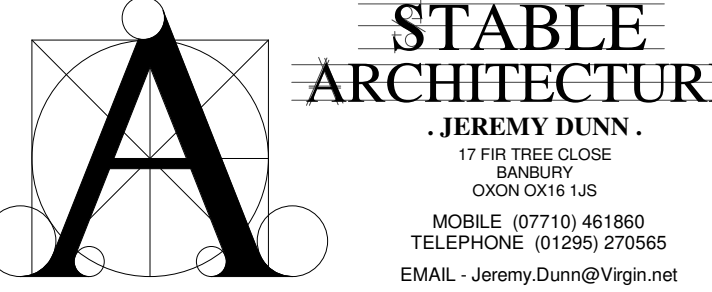

Job: Stickleys House Street Main Sibford Gower

Client: Mr & Mrs S Gomersall
Stickleys House
Sibford Gower

Drawing No:	Date	Scale
6601-08b	14/5/2019	As indicated@A1