

As Proposed

EAST ELEVATION 1:200

As Existing

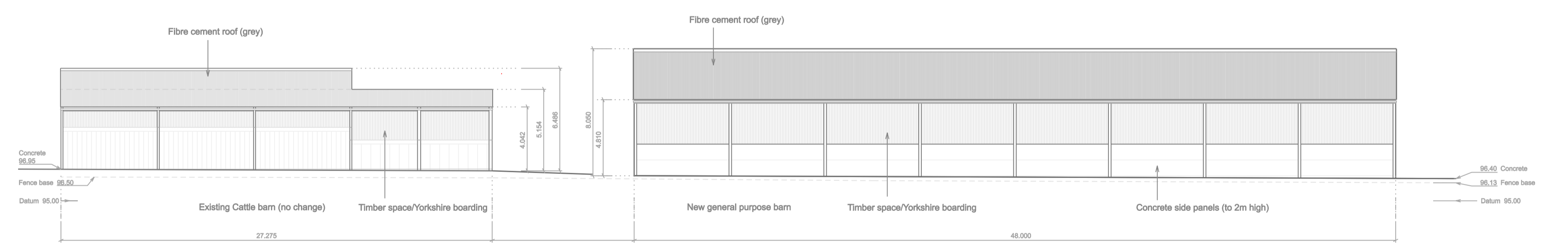
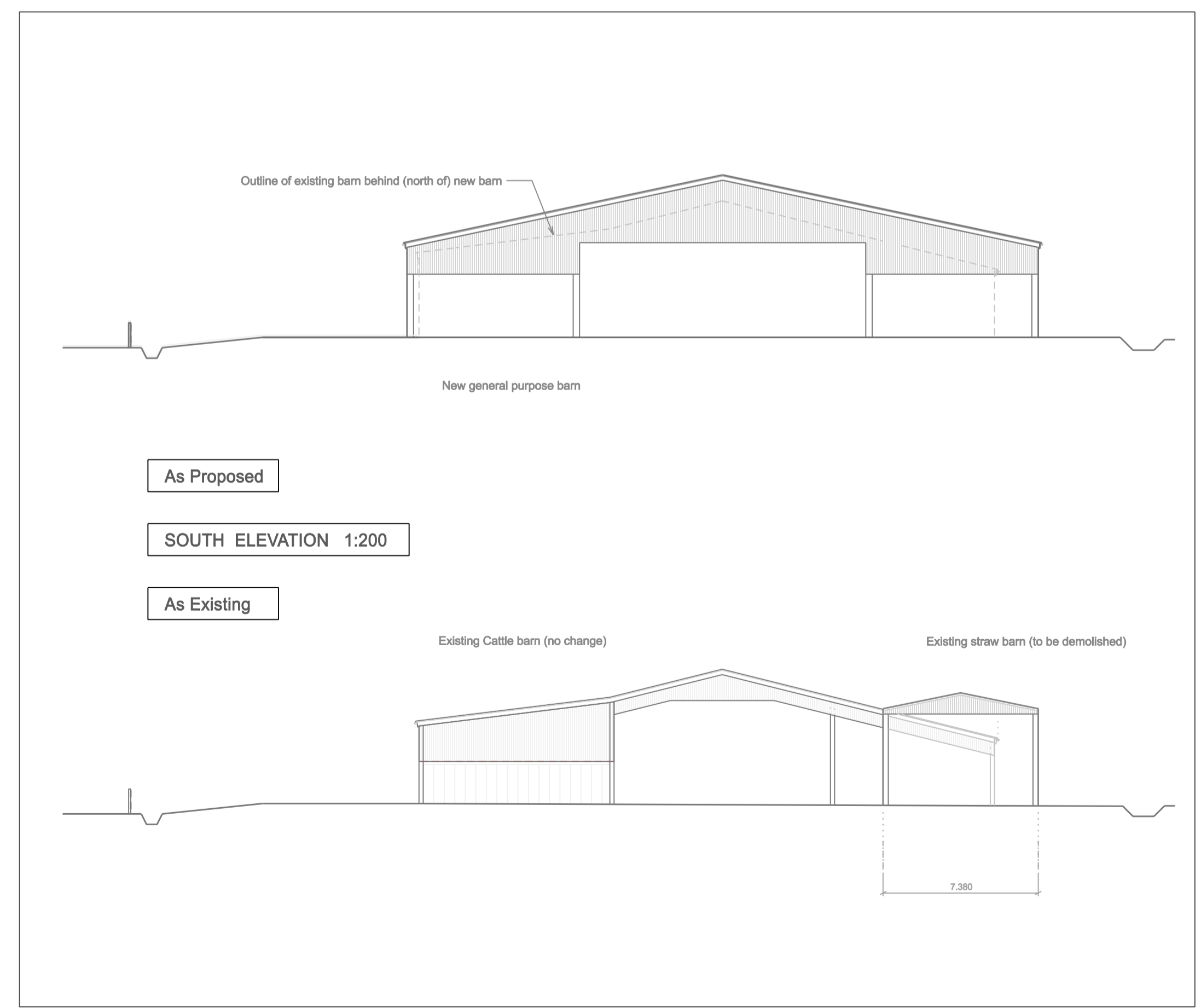
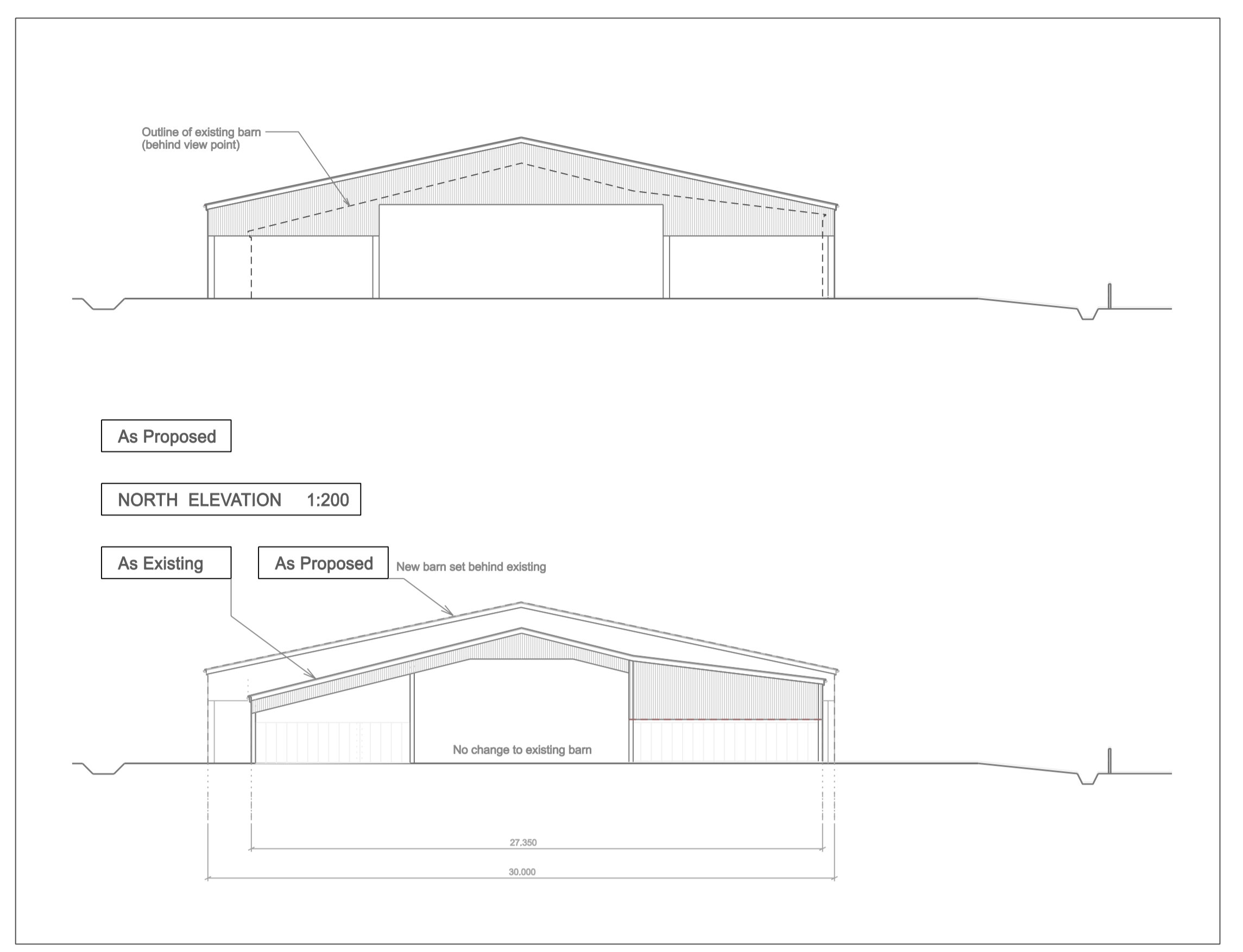
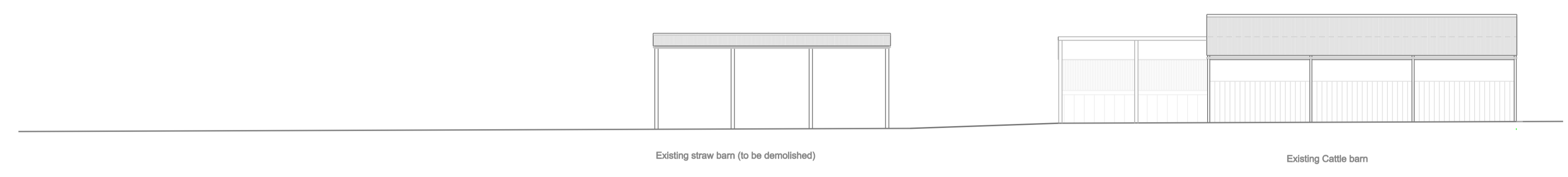

As Proposed

WEST ELEVATION 1:200

As Existing

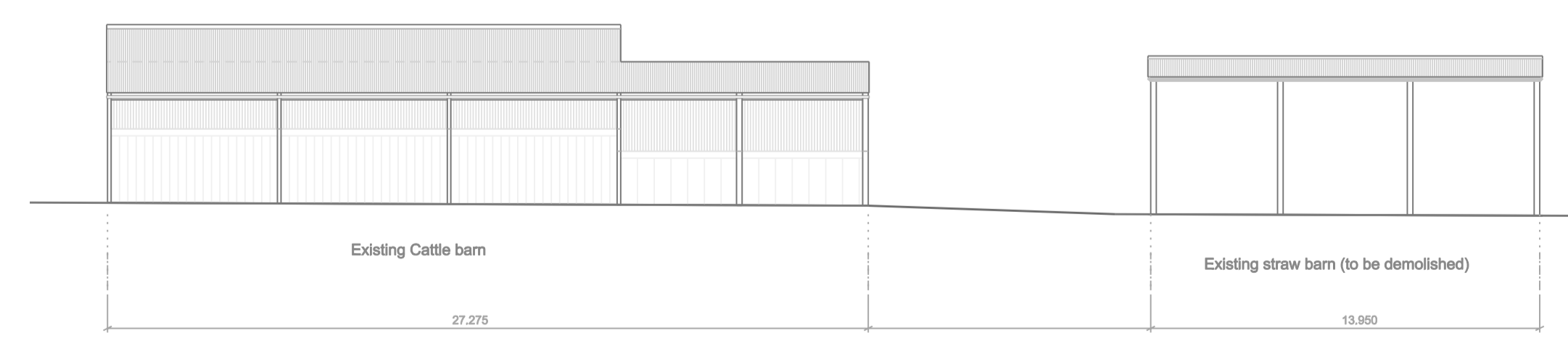

**PLANNED APPROACH**  
**ARCHITECTS**  
 Telephone 07929 296003 Email: tim@plannedapproach.co.uk

Client: Mr and Mrs T Howard  
 Site: College Farm, Wendlebury, Slusker OX25 2PR  
 Project: New General Purpose Agricultural Barn

ELEVATIONS, As Proposed and As Existing  
 1:200 TPH October 2020  
 Original at A1 Drwg no. 20 / 192.02