

side west elevation

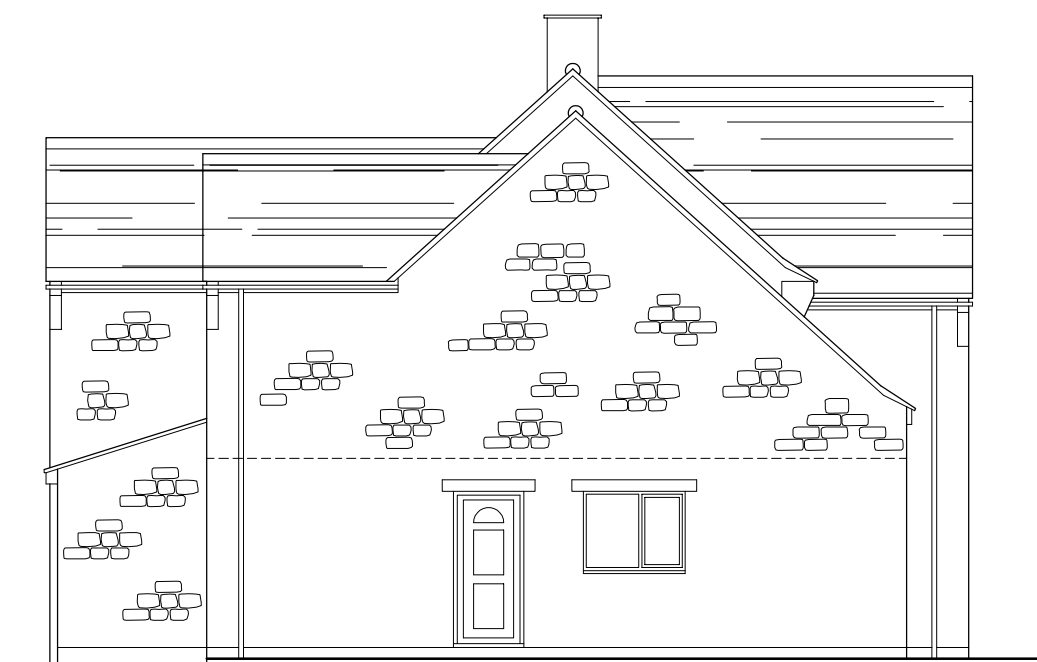

rear south elevation



side east elevation

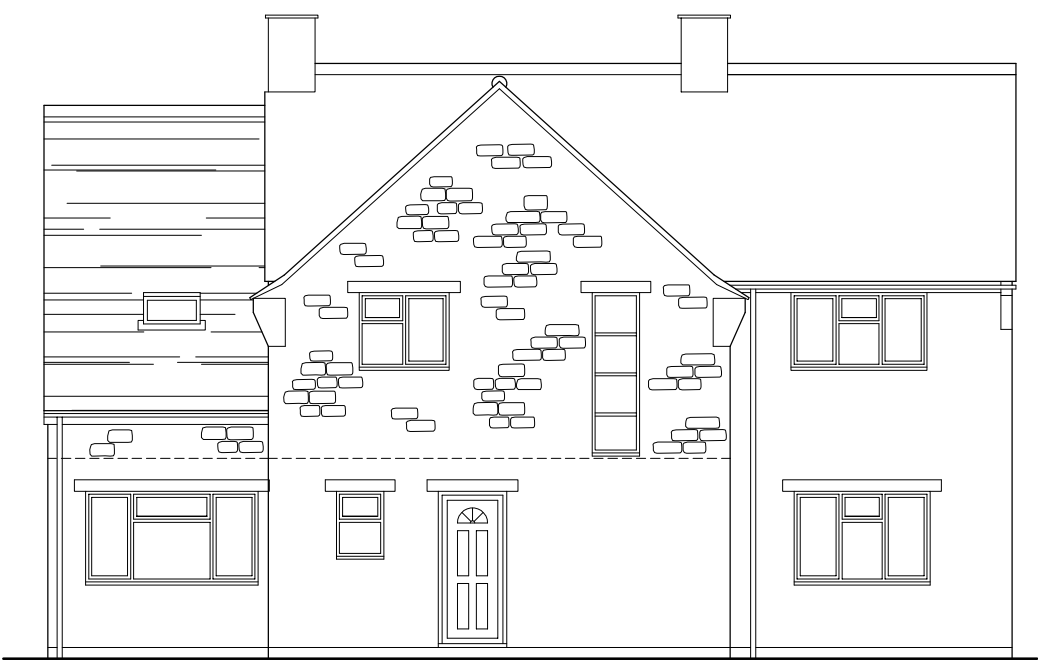

front north elevation

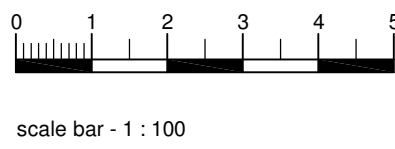

scale bar - 1 : 100

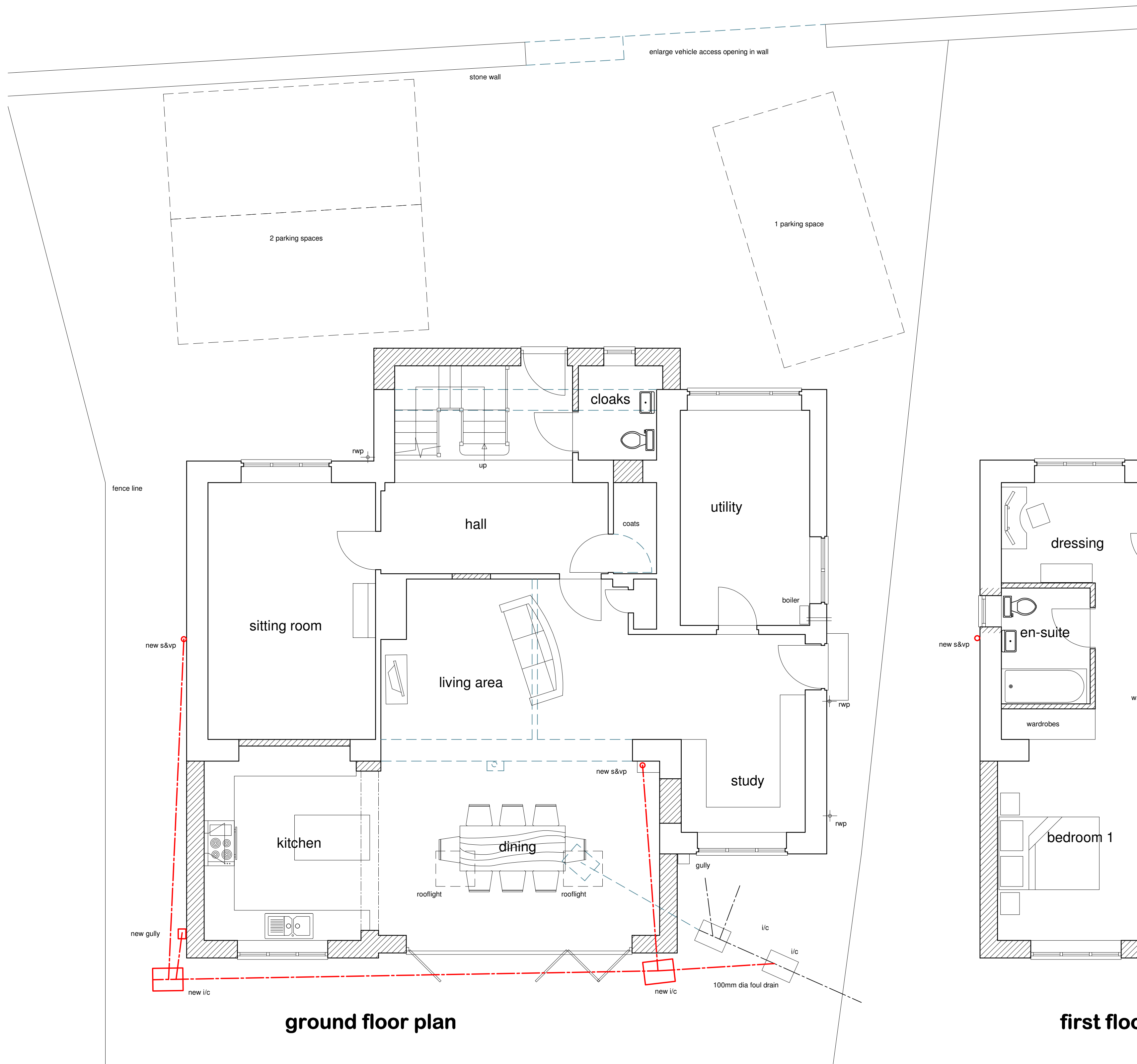

ground floor plan

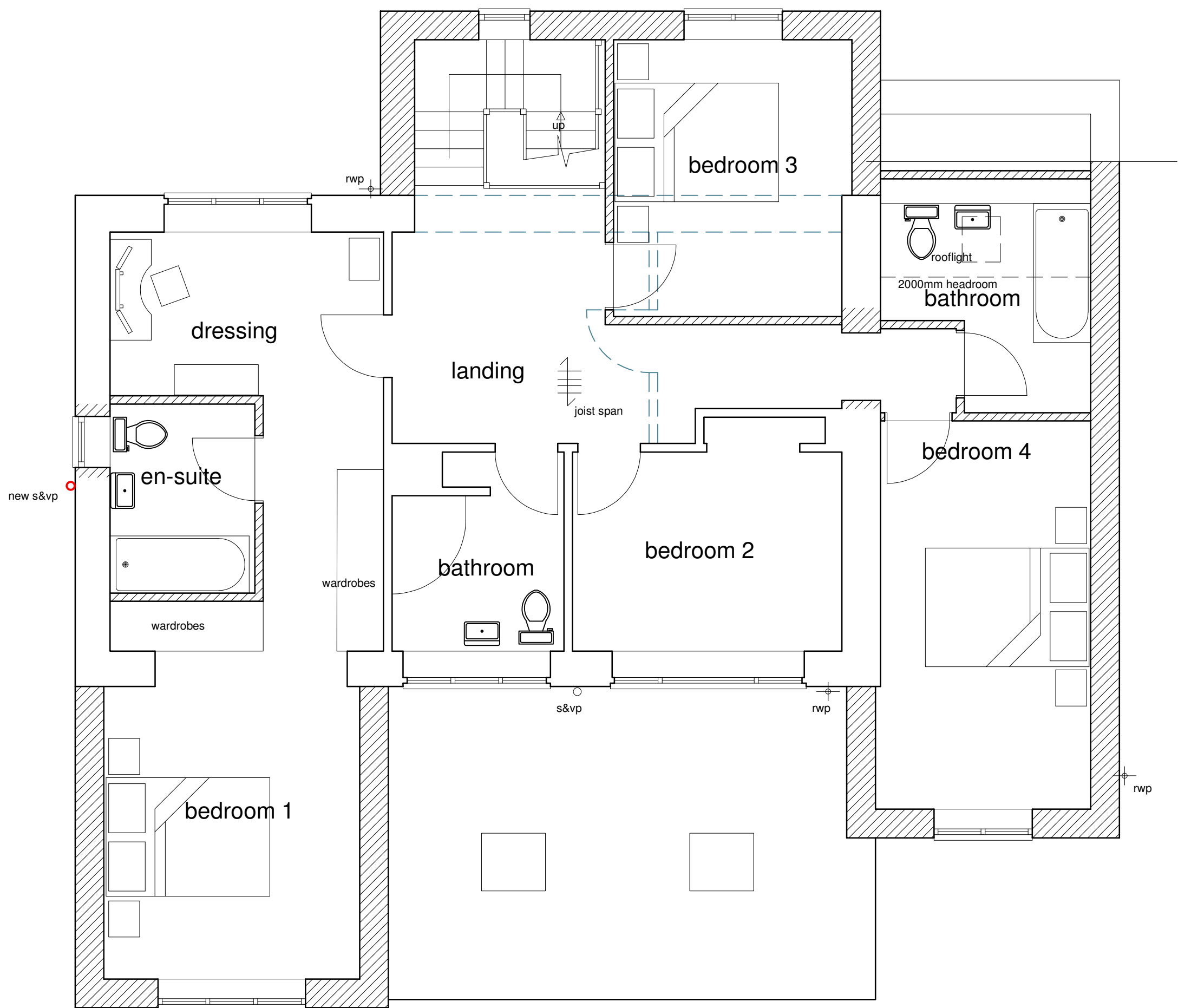

first floor plan

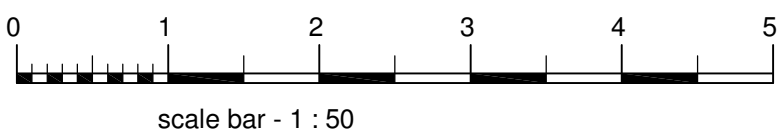

St. Tropez, East Street, Bodicote, Banbury, Oxfordshire. Proposed Extension & Alterations	
scale : 1 : 50 : 100	I. S. Mills Associates Brookdale, 34 Bucknell Road, Bicester, Oxfordshire, OX26 2DG.
date : August 2020.	tel/fax : 01869 246383.
sheet size : A1	
drawing : 1933-02	
revisions :	