

OUR OPEN SPACE AND PLAYAREA ARE UNDER THREAT.

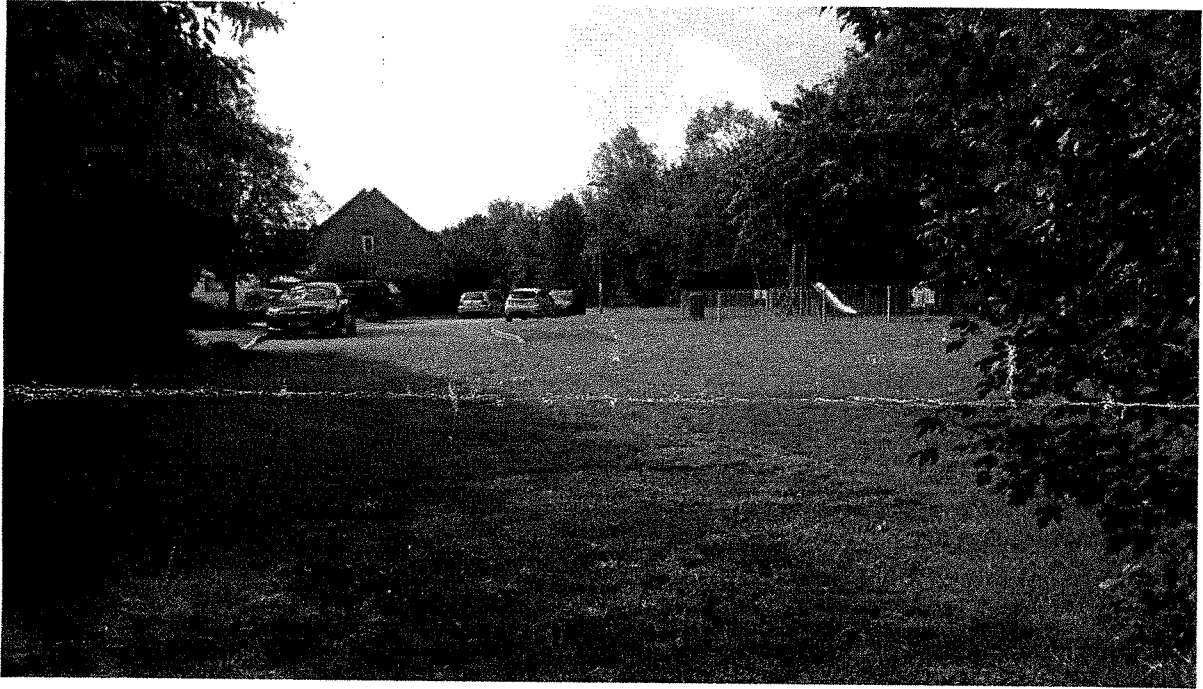

The Parish Council agreed that the new housing development would pay for the play area in Wimborn Close to be improved and expanded., for the use of both estates. Access being via DPC land through our wildlife corridor.

I have since heard that the developers plan is to build a further 17 houses.

That is a total of 38 houses!

Can our open space and the play area support families of our 23 house development plus ¹⁴38 from the new development = 61 houses in total. ³⁵ 58

I don't think so and why should it? Why should our small open space be open to an estate far larger than ours? I strongly object to this site being used for the 21 house development let alone a ³⁸35 house development.

Can I suggest that you send your comments – objections to Deddington Parish Council?

Parish Clerk = 'susanfuller.dpc@gmail.com' An objection to CDC planning would also be useful.

If you prefer please fill in the below and I will pass to Parish Council - **Claire Morris at number 20.**

NAME SARAH WILLIAMS

ADDRESS. 22 WIMBORN CLOSE DEDDINGTON

COMMENT. WIMBORN CLOSE SHOULD REMAIN A 'CLOSE' WITH NO ACCESS THROUGH FROM THE NEW DEVELOPMENT. MY UNDERSTANDING WHEN WIMBORN CLOSE PLAY AREA WAS PUT IN WAS THAT IT WAS FOR WIMBORN CLOSE RESIDENTS ONLY. THIS SHOULD NOT HAVE BEEN AGREED BY THE PCC WITHOUT CONSULTING WITH ME

NAME HUGH & CHAIRE MORRIS

ADDRESS. 20 WIMBORN CLOSE, DEDDINGTON, OX15 0NA

COMMENT. THE LAND AT THE END OF WIMBORN HAS BEEN MAINTAINED BY THE RESIDENTS FOR NEARLY 20 YEARS NOW, IT IS USED AS AN OPEN SPACE FOR FOOTBALL, PLAYING, STREET GATHERINGS ETC. THE PLAY AREA HAS ALSO BEEN MAINTAINED BY US. THERE IS A BRAND NEW PLAY AREA DIRECTLY OPPOSITE AT THE WINDMILL WHICH ENCOURAGES ANTI-SOCIAL BEHAVIOUR. WE OBJECT TO THE PROPOSED DEVELOPMENT AS WE WILL THEN BE SUBJECT TO THIS AS WELL AS LOSING THE AMENITY WE HAVE ALWAYS USED.

NAME

D = Keats

ADDRESS.

3, Wimborn close

COMMENT.

objection

NAME M. Humphries

ADDRESS. 2, Wimborn close, Deddington

COMMENT.

I strongly object to more houses being built and not doing what they say to improve the play area.