

First Floor Plan
1 : 100

Approximate Phasing Plan
The approximate phasing plan for the building with phases relating to:

- 17th century - **Red**
- 17th or early 18th century - **Green**
- later 19th century - **Orange**
- 20th century - **Purple**

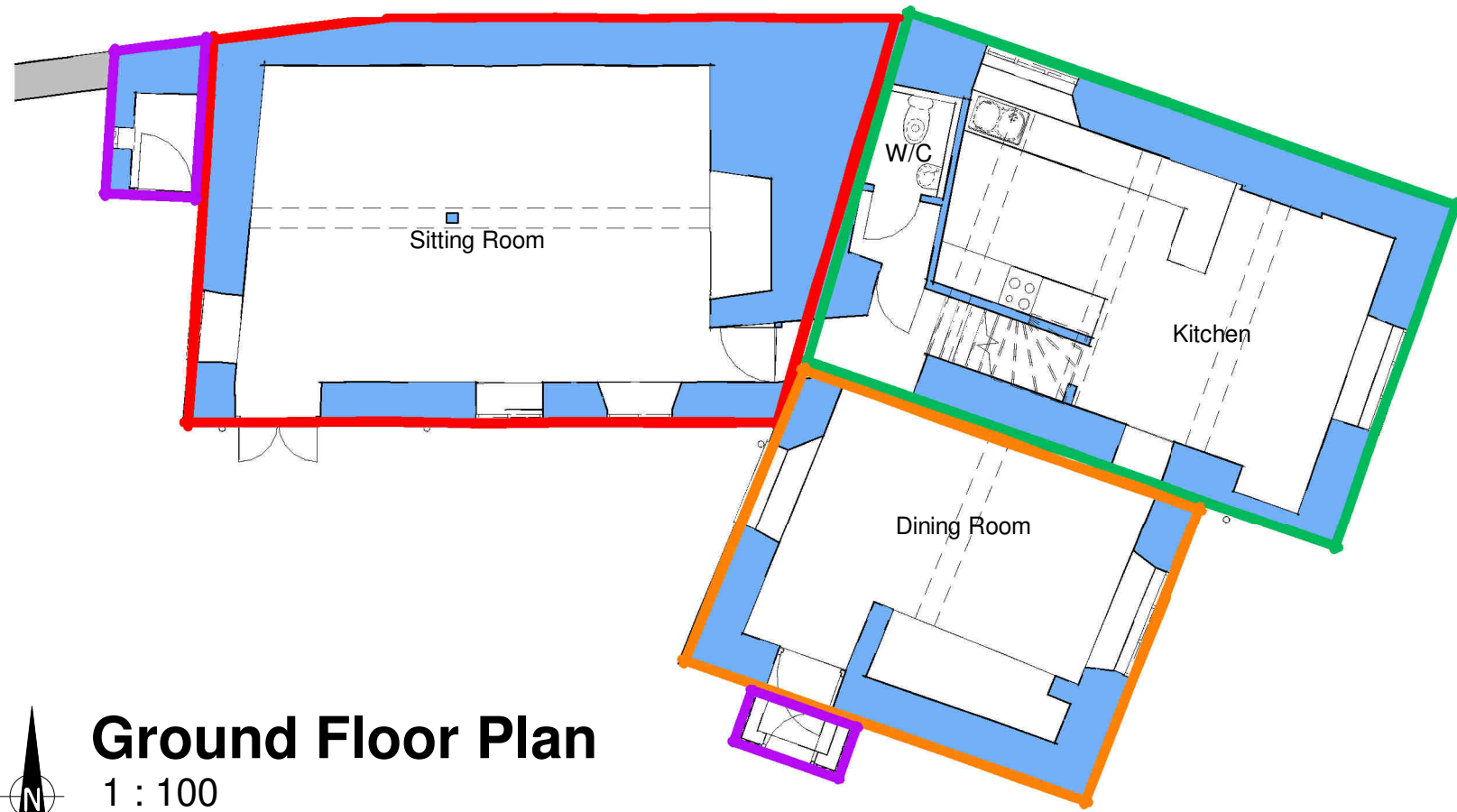

Ground Floor Plan
1 : 100

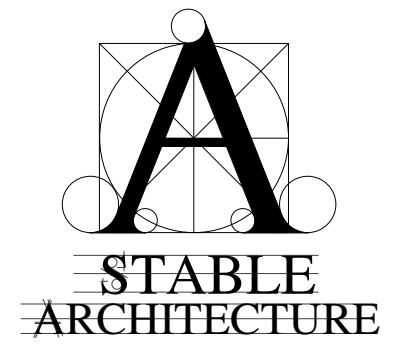
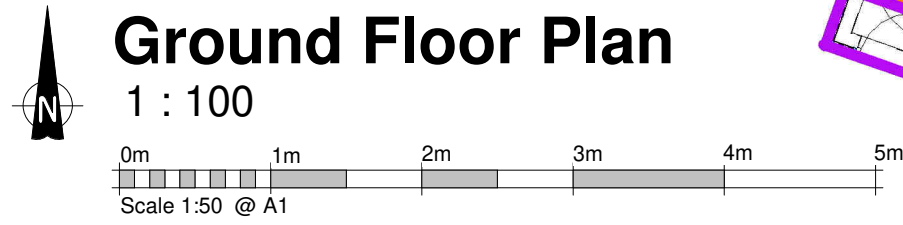

Mr & Mrs S Gomersall
Stickleys House
Sibford Gower

Drawing No:	Date	Scale
6601-00	28/7/2020	1 : 100@A3