

- General Notes:
1. Stable Architecture retain full copyright of the design and of the content of this drawing.
 2. Do not scale drawings. Dimensions govern.
 3. All dimensions are in millimetres unless noted otherwise.
 4. All dimensions shall be verified on site before proceeding with the work.
 5. Stable Architecture shall be notified in writing of any discrepancies.
 6. Contractor/builder to carry out their own survey work prior to quantification and construction.

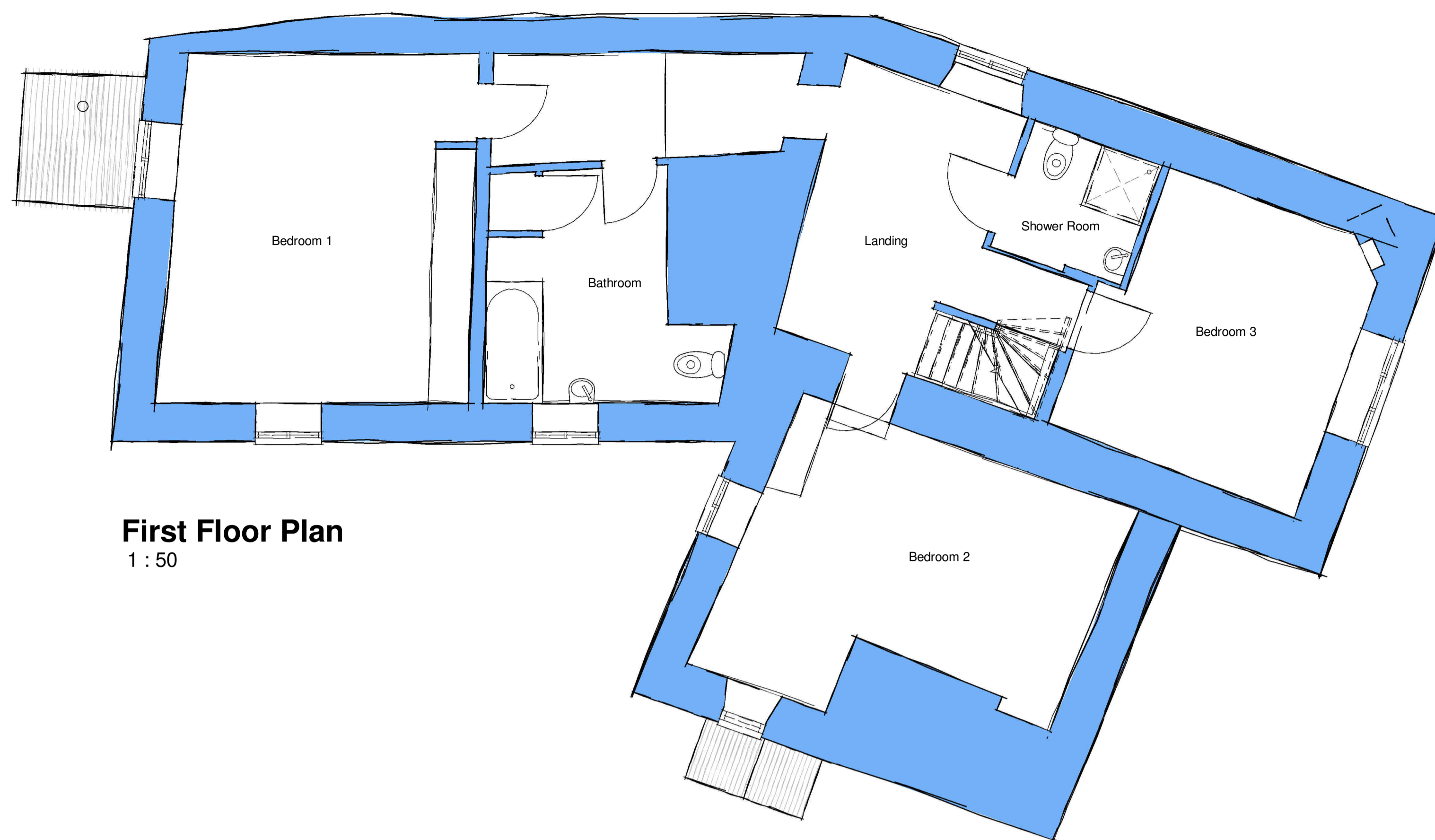

Block Plan
1 : 500

0m 10m 20m 30m 40m 50m
Scale 1:500 @ A1



First Floor Plan
1 : 50

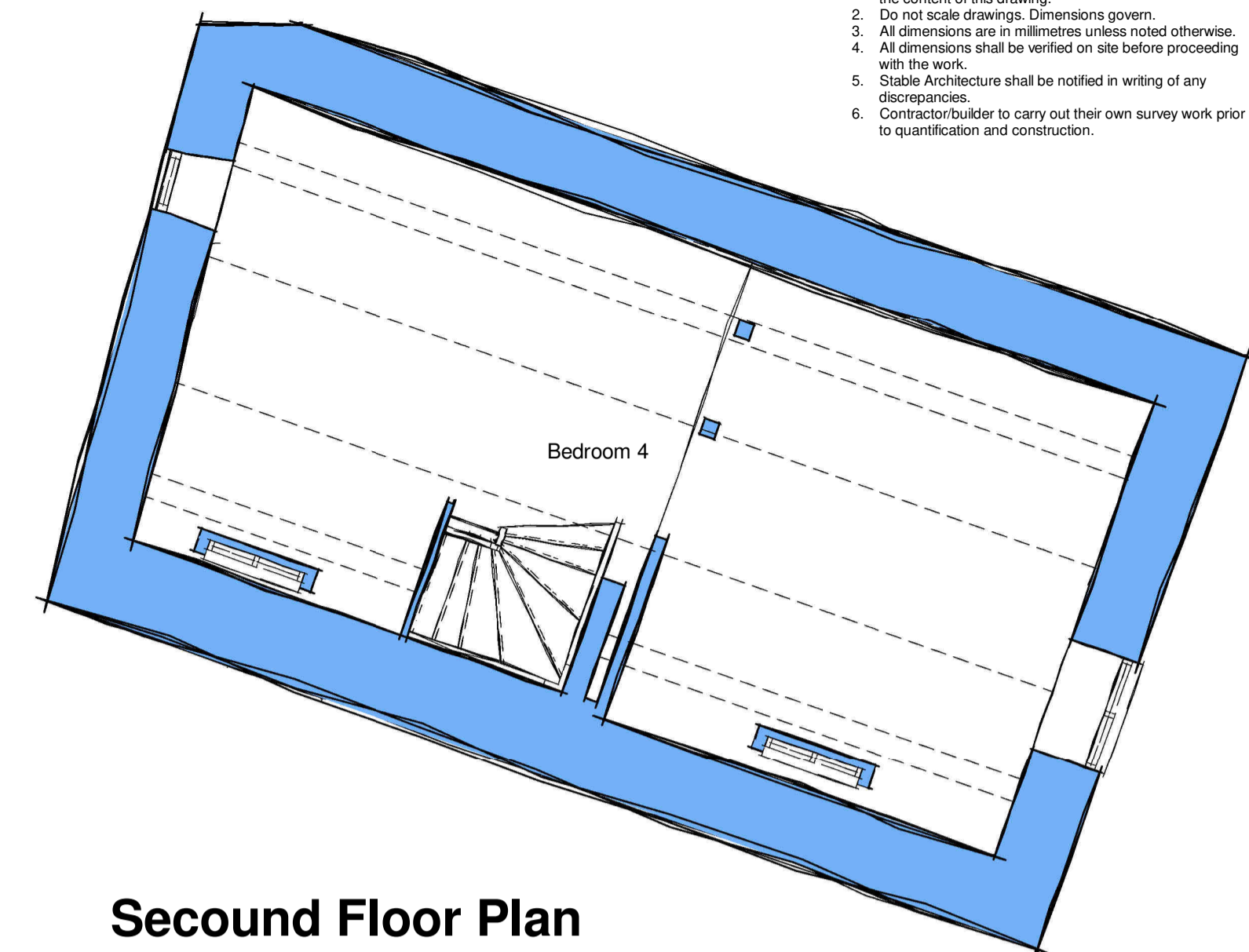

Second Floor Plan
1 : 50

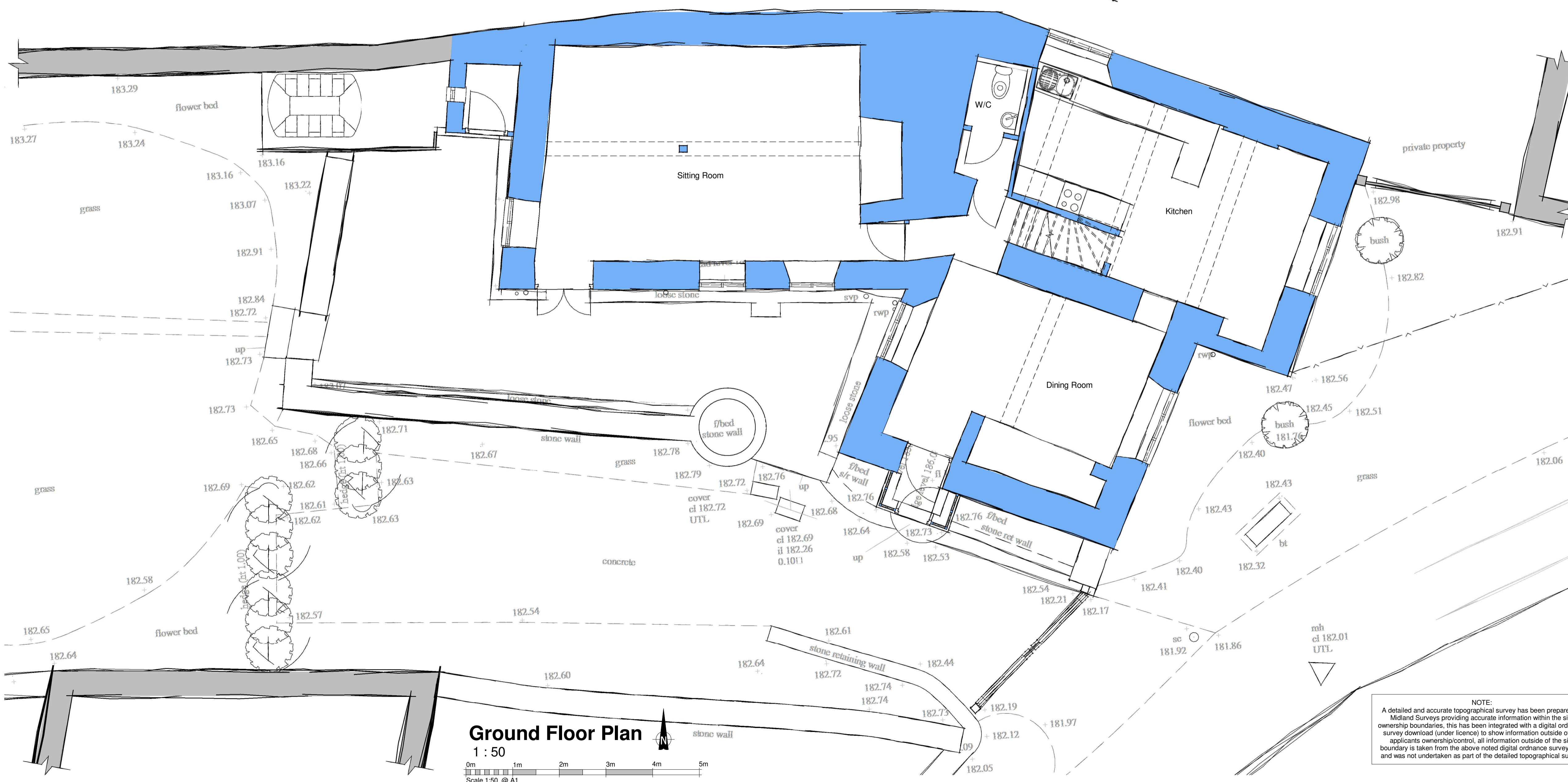

Ground Floor Plan
1 : 50

0m 1m 2m 3m 4m 5m
Scale 1:50 @ A1

NOTE:
A detailed and accurate topographical survey has been prepared by Midland Surveys providing accurate information within the site ownership boundaries, this has been integrated with a digital ordnance survey download (under licence) to show information outside of the applicants ownership/control, all information outside of the site boundary is taken from the above noted digital ordnance survey map and was not undertaken as part of the detailed topographical survey.

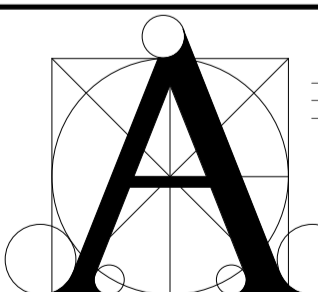
Rev.	Date	Revision Notes
Existing Plans		
 STABLE ARCHITECTURE JEREMY DUNN 17 FIR TREE CLOSE SANDURP OXON OX16 1JS MOBILE: (07710) 461860 TELEPHONE: (01295) 270565 EMAIL: Jeremy.Dunn@Virgin.net		
Job: Stickleys House Main Street Sibford Gower		
Client: Mr & Mrs S Gomersall Stickleys House Sibford Gower		
Drawing No:	Date	Scale
6601-01	19/10/2018	As indicated@A1