

- Key**
- 01 Insulated metal roof
 - 02 Flat roof
 - 03 Rooflights
 - 04 Timber cladding
 - 05 Insulated metal cladding
 - 06 Masonry walling
 - 07 PPC metal windows
 - 08 Painted doors
 - 09 Metal rainwater goods
 - 10 Metal flashing
 - 11 Exterior deck walkway
 - 12 Exterior paved walkway
 - 13 PPC metal handrail
 - 14 New unit signs
 - 15 New trees
 - 16 Landscape retaining wall built-in bat box
 - 17

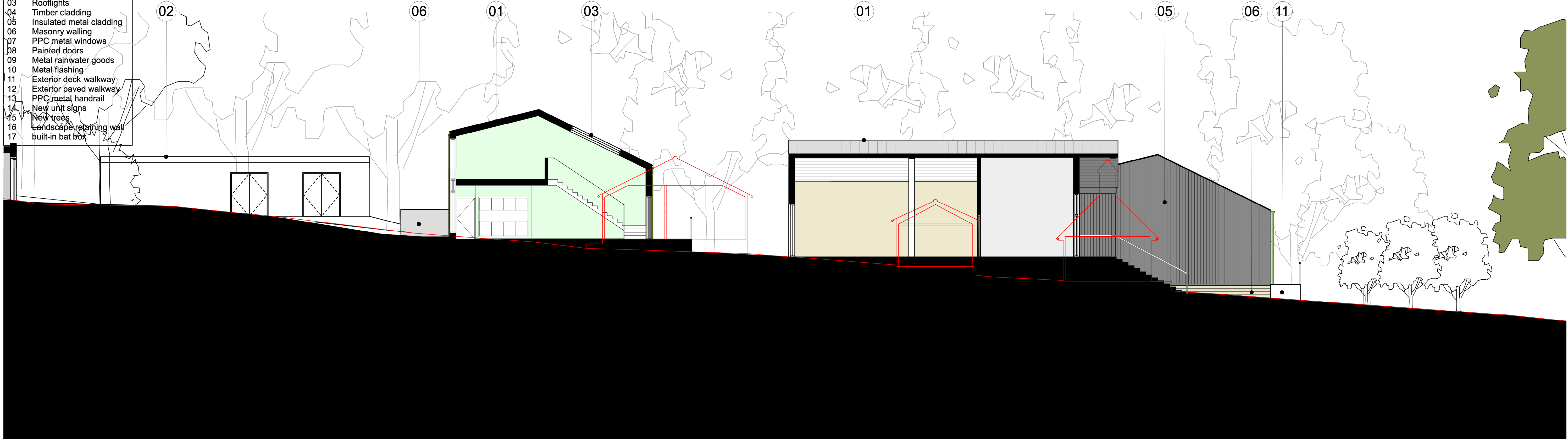

1 Proposed Section B-B
Scale: 1:100

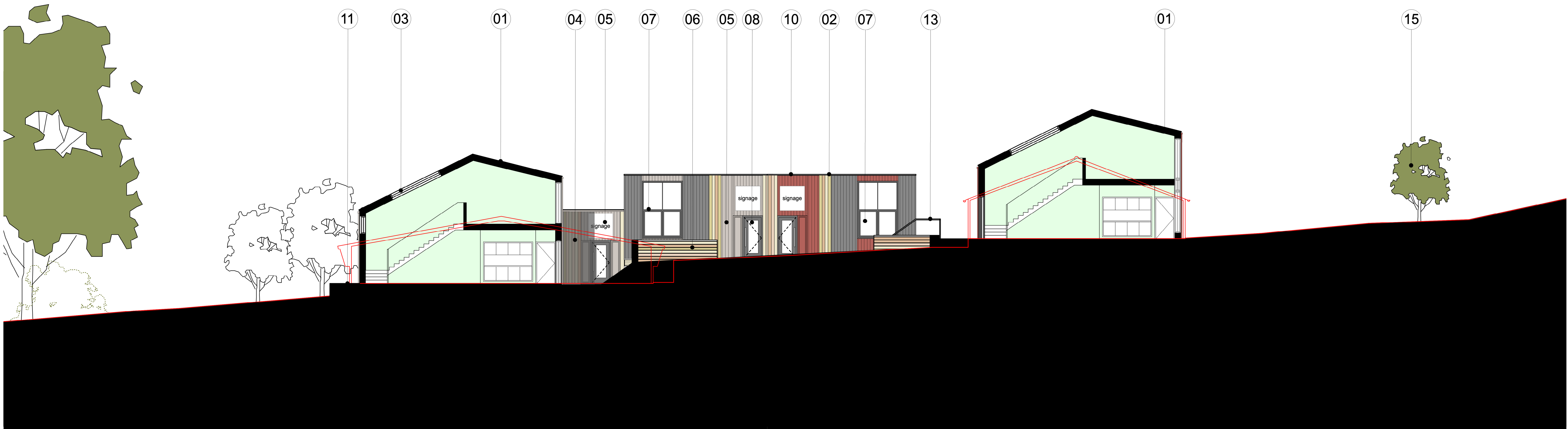

2 Proposed Section D-D
Scale: 1:100

Rev	Date	Dim	Chkd	Description
03.04.20	AK	RG		PLANNING ISSUE



existing site section

6 King Street Bristol BS1 4EQ
 T 0117 929 9293 E info@fm-architects.co.uk
 F 0117 929 9295 W fm-architects.co.uk

All drawings are copyright
 Report all discrepancies to project administrator
 Do not scale drawing for construction purposes
 All dimensions to be checked on site

0 5m

North

PLANNING ISSUE			
ferguson mann architects		Drawing Title	
Hatch End, Middle Aston		Proposed Sections	
Middle Aston Limited		Site Sections 2	
Scale	Date	Drawn	Checked
1:100 @ A1	16.05.19	AK	RG
Job No	Drawing No	Rev	
10949	PL 104		