

NOTE: INDICATIVE PLANTING PLAN ONLY:
PLANTS TO BE SELECTED FROM LIST OF SUITABLE SPECIES CONTAINED WITHIN ECOLOGIST REPORT OF WHICH SMALL SELECTION INCLUDED BELOW

PLANTING AREA 1 - NORTH EAST COURTYARD
 Shrubs: Dogwood 'Cornus Sanguinea'
 Guelder Rose 'Viburnum Opulus'
 Spindle 'Euonymus Europaeus'

PLANTING AREA 2 - NORTH WEST COURTYARD
 Shrubs: Dogwood 'Cornus Sanguinea'
 Guelder Rose 'Viburnum Opulus'
 Spindle 'Euonymus Europaeus'

PLANTING AREA 3 - SOUTH EAST COURTYARD
 Shrubs: Dogwood 'Cornus Sanguinea'
 Guelder Rose 'Viburnum Opulus'
 Spindle 'Euonymus Europaeus'

PLANTING AREA 4 - SOUTH WEST COURTYARD
 Shrubs: Dogwood 'Cornus Sanguinea'
 Guelder Rose 'Viburnum Opulus'
 Spindle 'Euonymus Europaeus'

PLANTING AREA 5 - CAR PARK
 Shrubs: Dogwood 'Cornus Sanguinea'
 Guelder Rose 'Viburnum Opulus'
 Spindle 'Euonymus Europaeus'

PLANTING AREA 6 - PATHWAY HEDGEROW
 Shrubs: Dog rose 'Rosa canina'
 Guelder Rose 'Viburnum Opulus'
 Spindle 'Euonymus Europaeus'

SURFACE FINISHES
 1 Tarmac surface
 2 Paved pathway
 3 Compacted gravel/hogging
 4 Retaining wall
 5 Flush kerbs
 6 Raised kerbs
 7 Bench seating

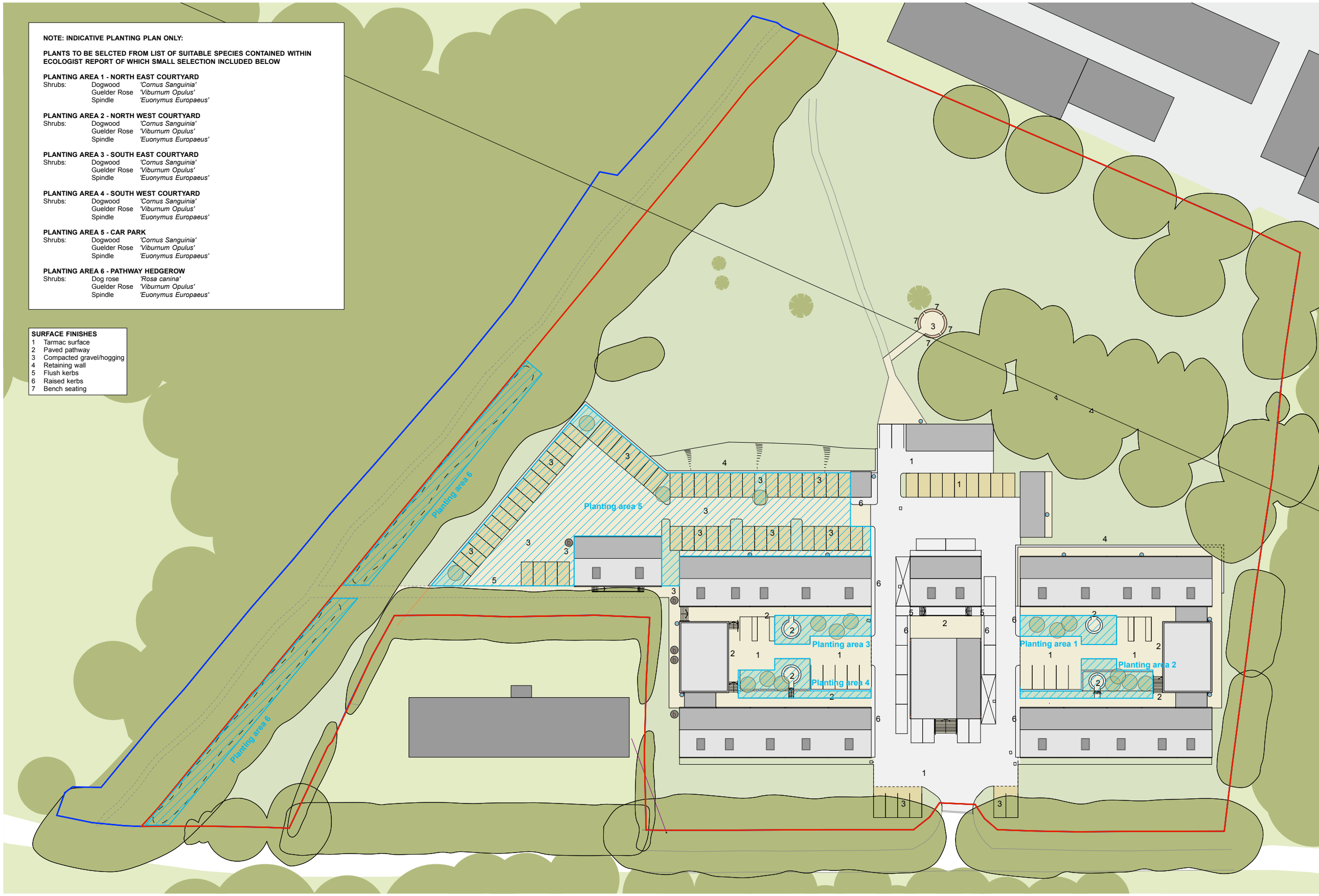

1 Proposed Site Plan
 Scale: 1:400

Rev	Date	Drawn	Checked	Description
03.04.20	AK	RG		PLANNING ISSUE

PLANNING ISSUE

- water butt for irrigation (connected to downpipes)
- built in bat box
- planning application area
- electric car charging point

6 King Street Bristol BS1 4EQ
 T 0117 929 9293 E info@fm-architects.co.uk
 F 0117 929 9295 W fm-architects.co.uk

All drawings are copyright.
 Report all discrepancies to project administrator.
 Do not scale drawing for construction purposes.
 All dimensions to be checked on site.

0 25m

North

ferguson mann architects

Job Title: Hatch End, Middle Aston
 Client: Middle Aston Limited
 Scale: 1:400 @ A1
 1:800 @ A3

Date: 15.05.19
 Drawn: RG
 Checked: AK

Drawing Title: Proposed Landscape Plan (Overall)
 Job No: 10949
 Drawing No: PL 126