

- | | | | |
|---|-------------------------|----|-----------------------------|
| 1 | Site entrance | 7 | Scouts store |
| 2 | Central hub building | 8 | Refuse/recycling |
| 3 | New workspace buildings | 9 | Cycle store (48 no cycles) |
| 4 | Fire escape access | 10 | Sub-station |
| 5 | Courtyard garden area | 11 | Loading bay (2 spaces) |
| 6 | Sitting/meeting space | 12 | Disabled parking (4 spaces) |

1 Refuse Store Plan
Scale: 1:100

2 Refuse Store Elevation
Scale: 1:100

3 Refuse Store Elevation
Scale: 1:100

4 Refuse Store Elevation
Scale: 1:100

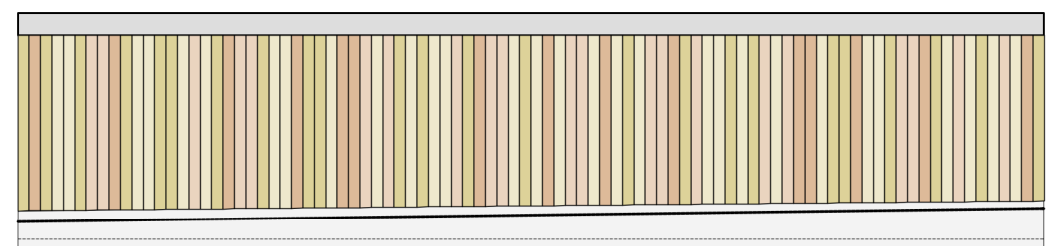
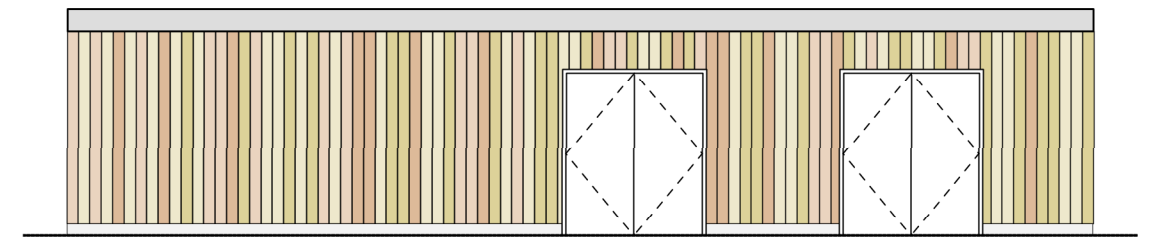
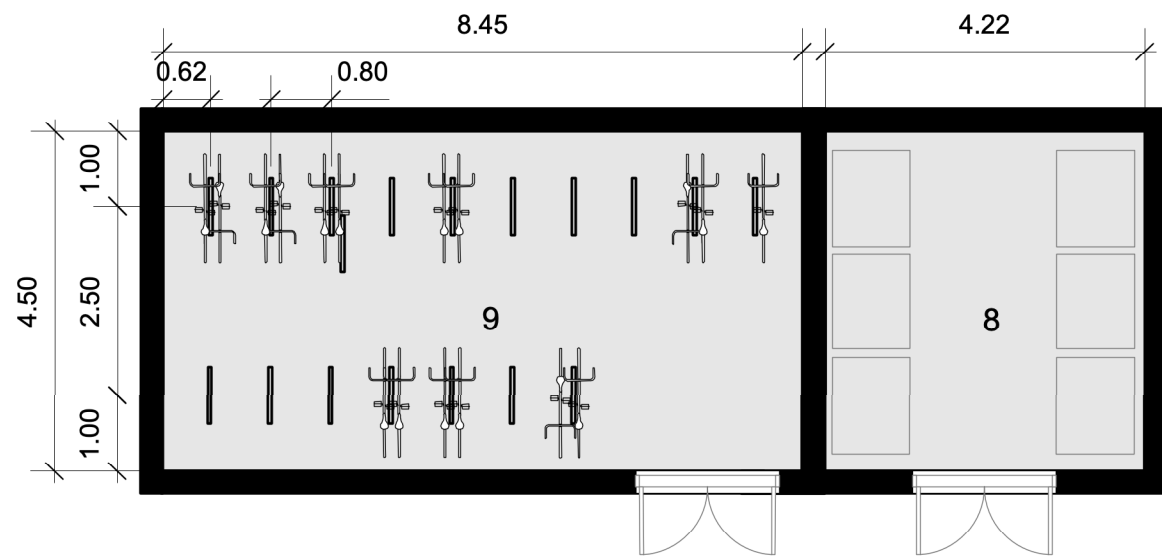

5 Cycle Store Floor Plan
Scale: 1:100

17 no. cycle stands:
34 no. cycle parking spaces

6 Cycle Store Elevation
Scale: 1:100

7 Cycle Store Elevation
Scale: 1:100

8 Cycle Store Elevation
Scale: 1:100

PLANNING ISSUE

Rev	Date	Dwn	Chckd	Description
	03.04.20	AK	RG	PLANNING ISSUE

6 King Street Bristol BS1 4EQ
 T 0117 929 9293 E info@fm-architects.co.uk
 F 0117 929 9295 W fm-architects.co.uk

• All drawings are copyright
 • Report all discrepancies to project administrator
 • Do not scale drawing for construction purposes
 • All dimensions to be checked on site

0 4m

North

Job Title The Hatchery, Middle Aston				Drawing Title Unit Details - Cycles and Storage		
Client Middle Aston Limited				Elevations		
Scale 1:100 @ A3	Date 05.06.19	Dwn RG	Chckd AK	Job No 10949	Drawing No PL 139	Rev

ferguson mann architects