

DO NOT SCALE
 Contractor to check all dimensions on site and
 report discrepancies before proceeding.
 This drawing is copyright.

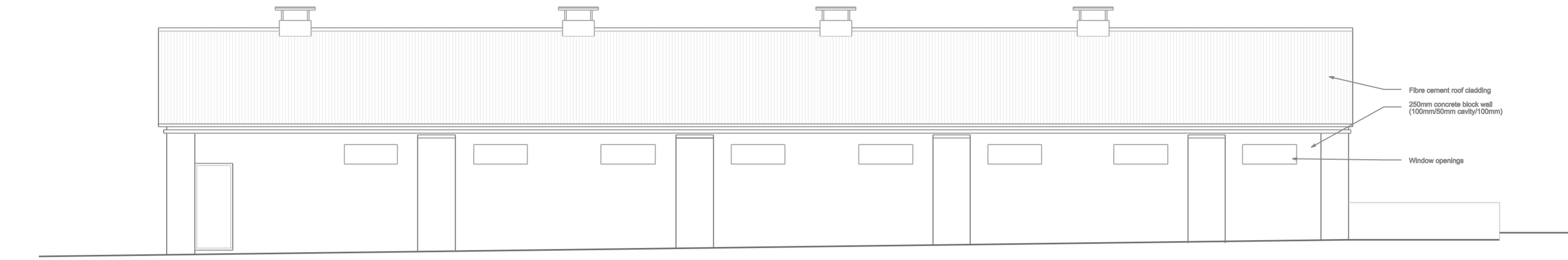

North Elevation

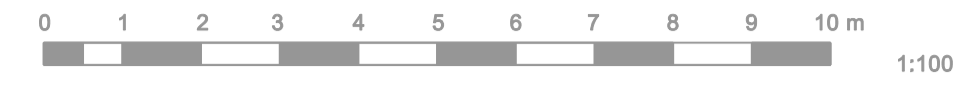
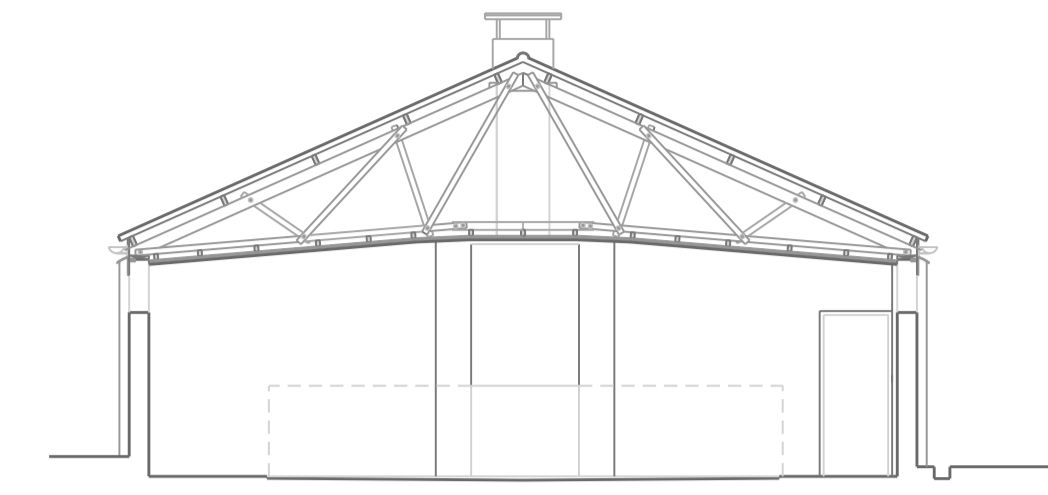

Section A

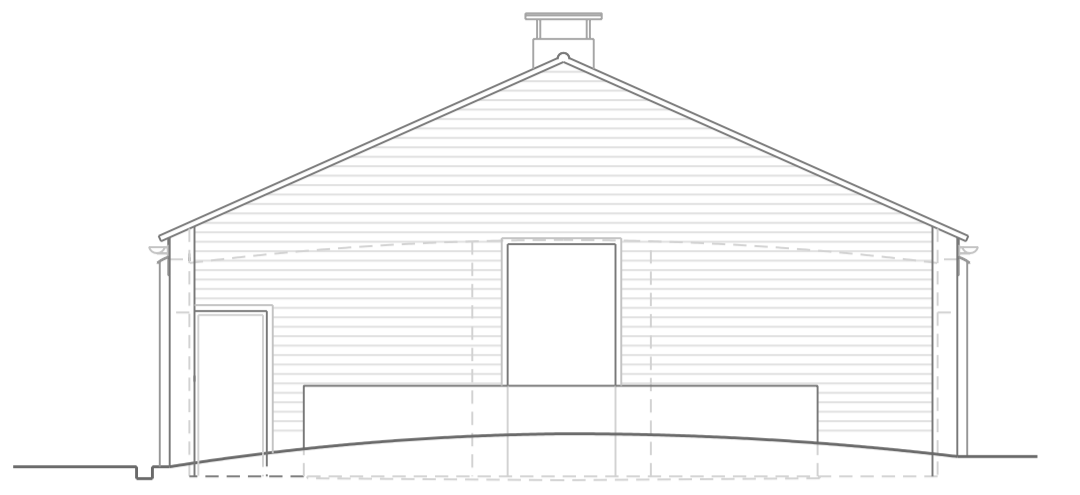

West Elevation

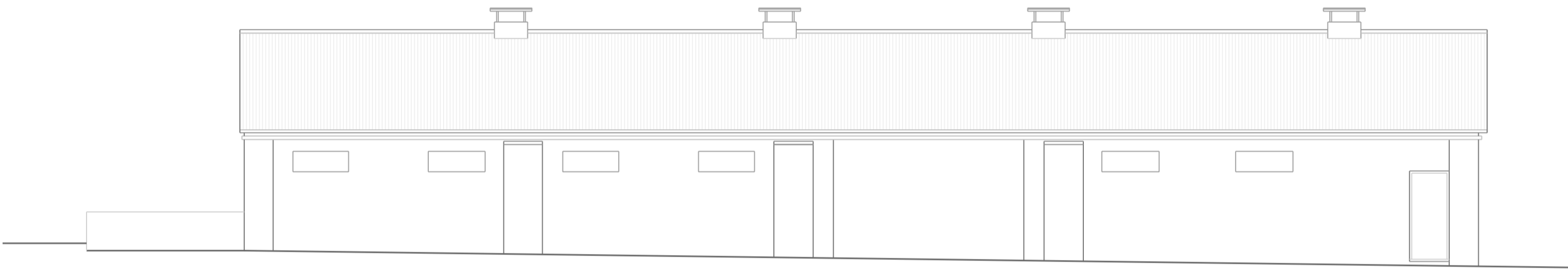

South Elevation

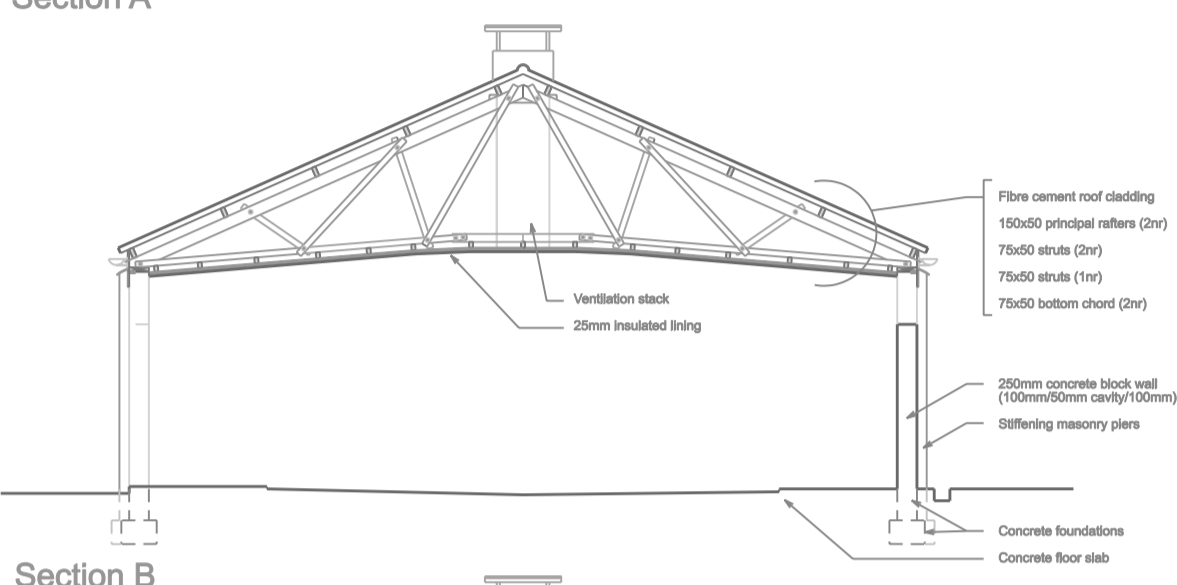

Section B

Fibre cement roof cladding
 100x50 principal rafters (2hr)
 75x50 struts (2hr)
 75x50 struts (1hr)
 75x50 bottom chord (2hr)
 250mm concrete block wall
 (100mm/200mm cavity/100mm)
 250mm masonry piers
 Concrete foundations
 Concrete floor slab

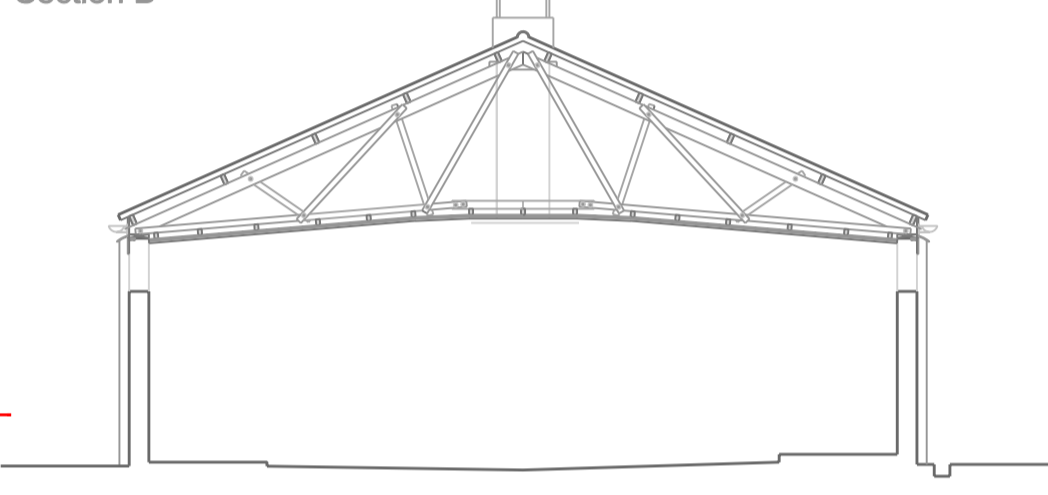

Section C

Horizontal timber cladding to concrete block gables
 Concrete block wall to front and rear
 Concrete block piers

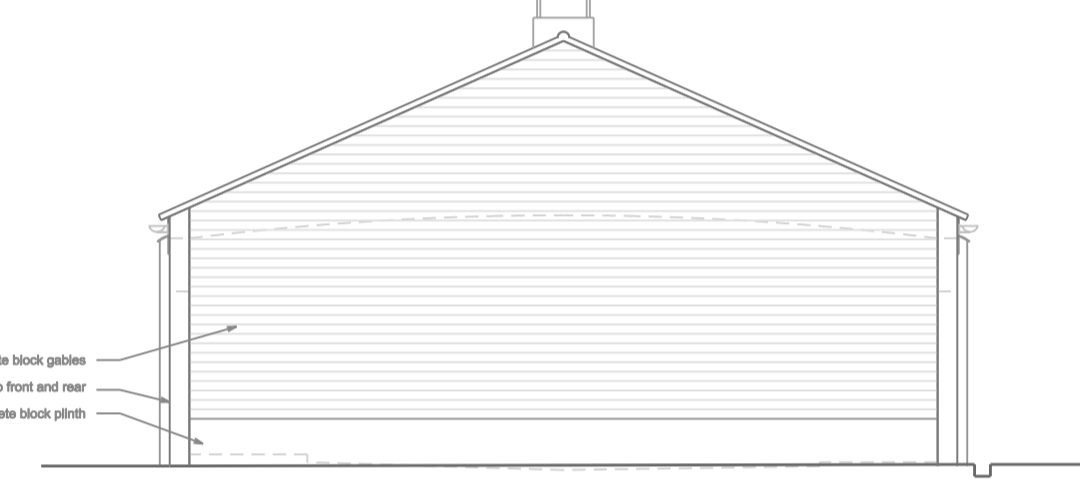

East Elevation

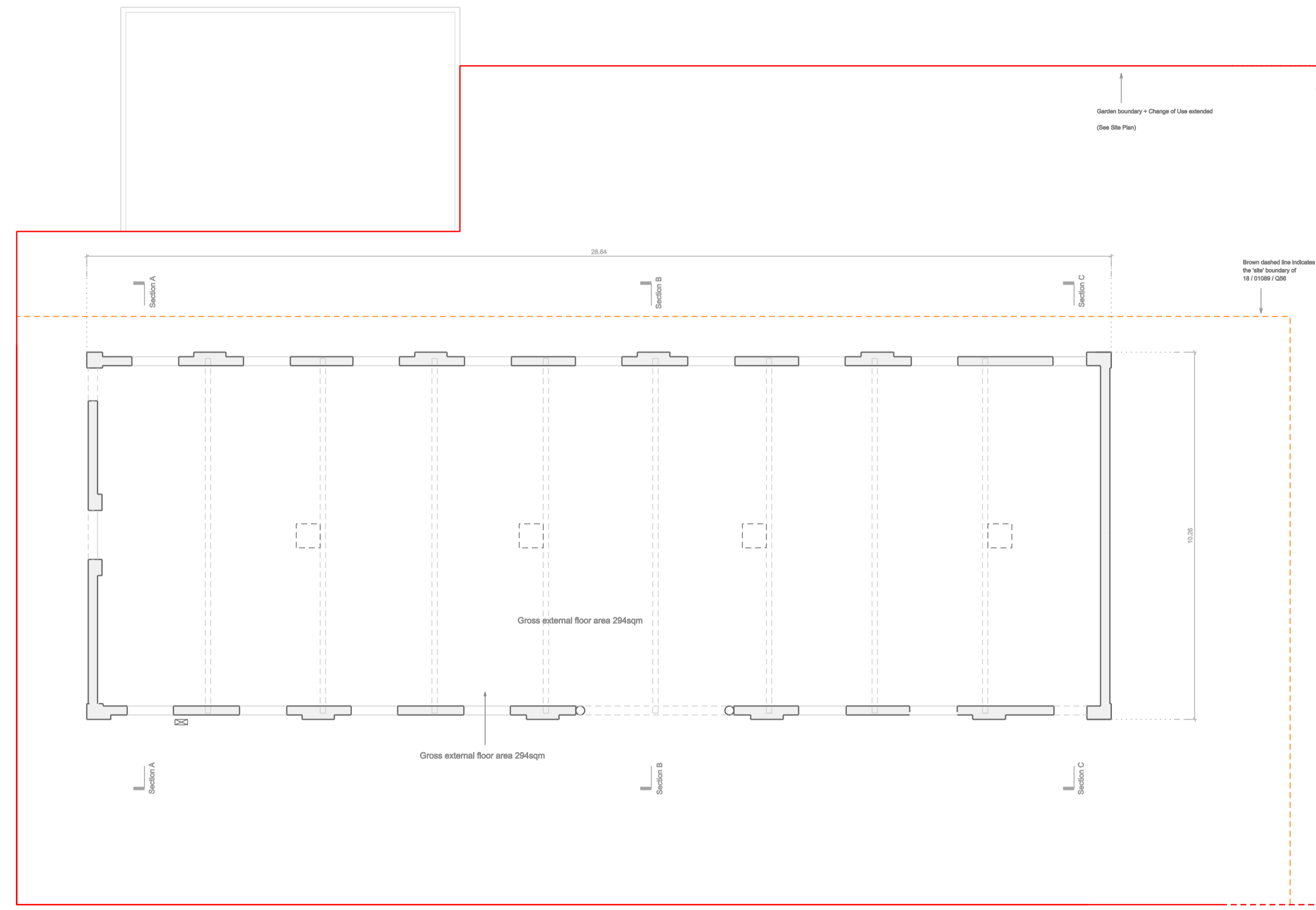

FLOOR PLAN 1:100

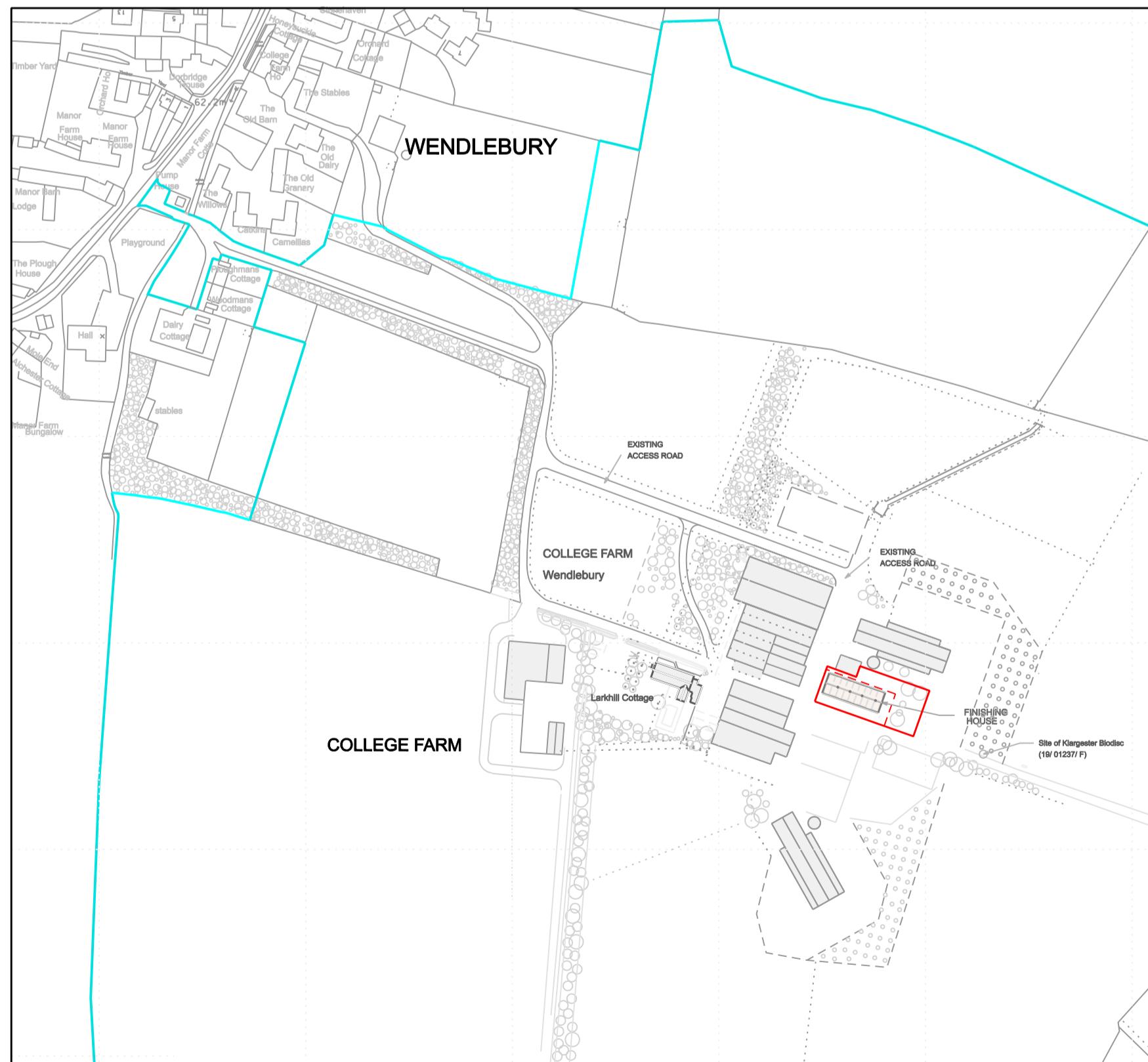

LOCATION PLAN 1:2500



Rev A 06.04.2020 Site Boundary revised

Planned Approach Architects
 Telephone 07929 296003 Email: tim@plannedapproach.co.uk

Client: Mr and Mrs T Howard
 Site: College Farm Wendlebury
 Project: Finishing House PD Class Q Conversion

FLOOR PLAN & ELEVATIONS As Existing
 1:100 TPH June 2018
 (Original at A1) Drwg no. 18.178.01 Rev A