

C-C PROPOSED ELEVATIONS
212 | Scale: 1:50 @ A1 / 1:100 @ A3

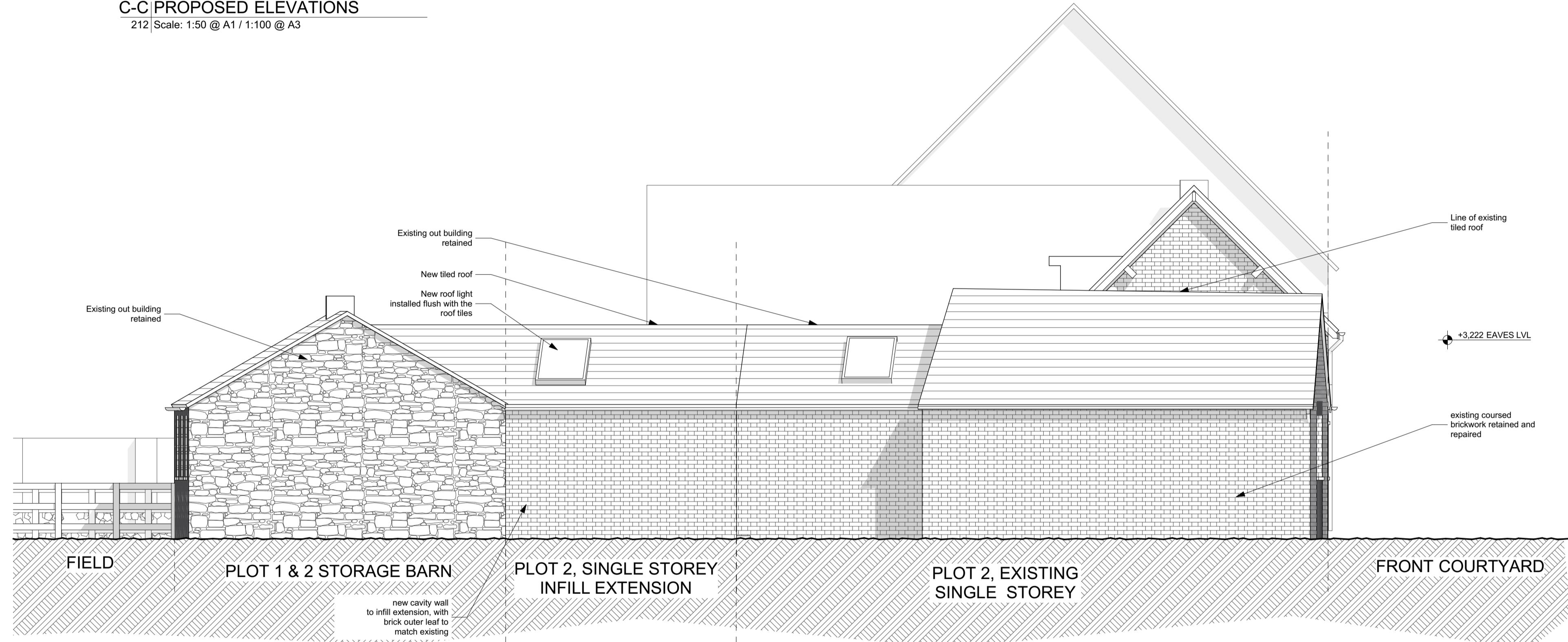

D-D PROPOSED ELEVATIONS
212 | Scale: 1:50 @ A1 / 1:100 @ A3

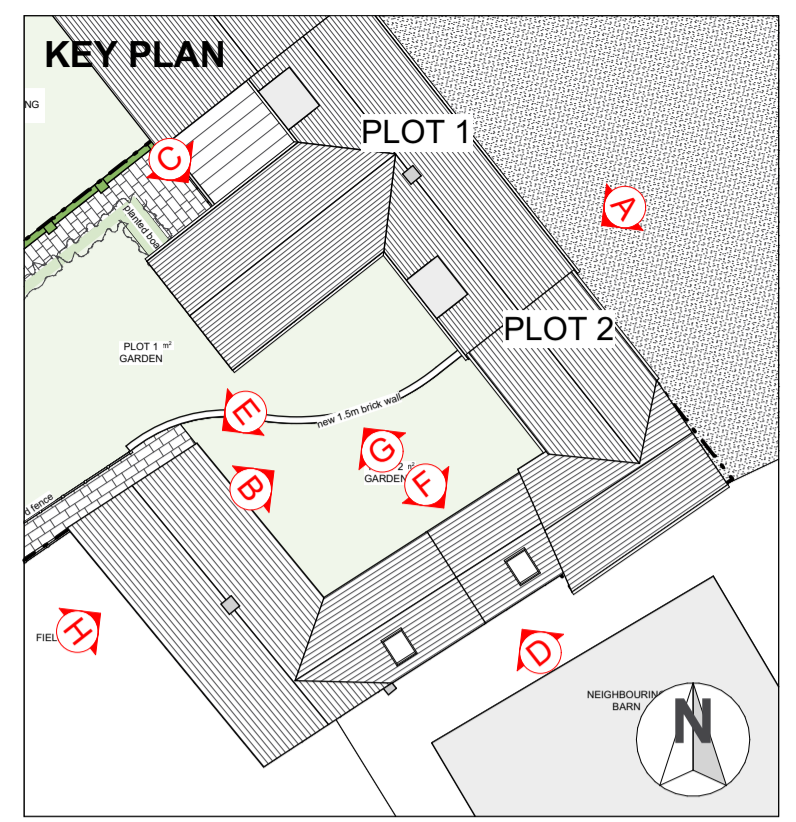
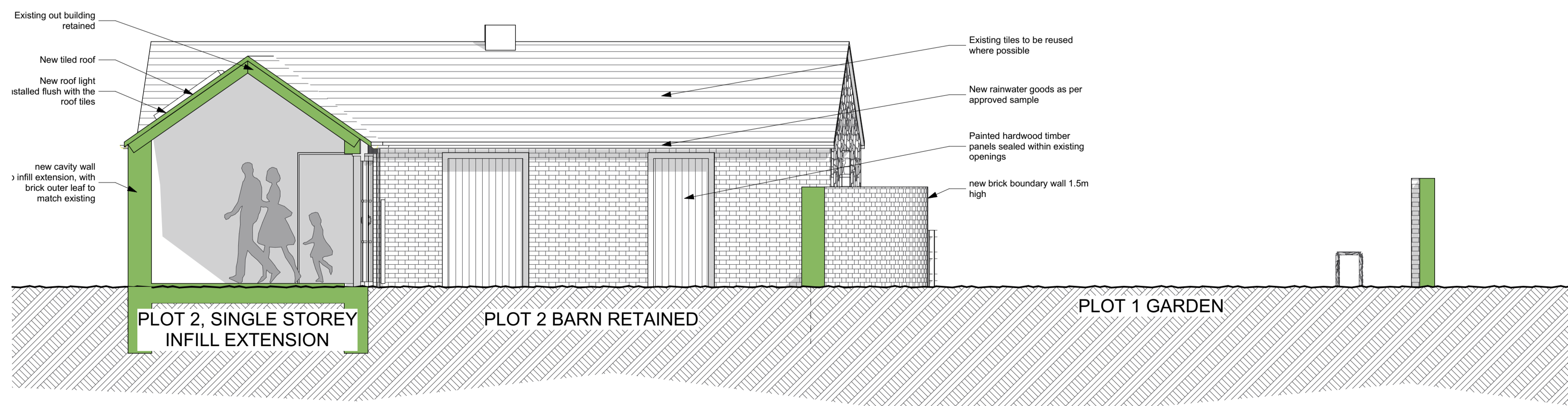

E-E PROPOSED ELEVATIONS
212 | Scale: 1:50 @ A1 / 1:100 @ A3

ISSUE	REASON FOR ISSUE	DATE ISSUED	REV.
07	Revised drawings issued for planners comment	08/06/2020	e
05	Revised drawings issued to planning pre app	26/02/2020	d
04	Revised drawings issued to planning pre app	12/11/2019	c
03	Revised drawings issued to planning review	27/09/2019	b
02	Revised drawings issued to CLT for review	11/09/2019	a
01	Drawings issued to CLT for approval to submit to LPA	02/07/2019	

STAGE:
3-DEVELOPED DESIGN - PLANNING

CLIENT:
MR PETER RYMER

PROJECT ADDRESS:
THE KENNELS, STRATTON AUDLEY, BICESTER, OX27 9BT

DRAWING:
PROPOSED ELEVATIONS

SCALE @ A1 DRAWING NO. REVISION
1:50 19246 3_212 e

