

PROPOSED FRONT SOUTH ELEVATION

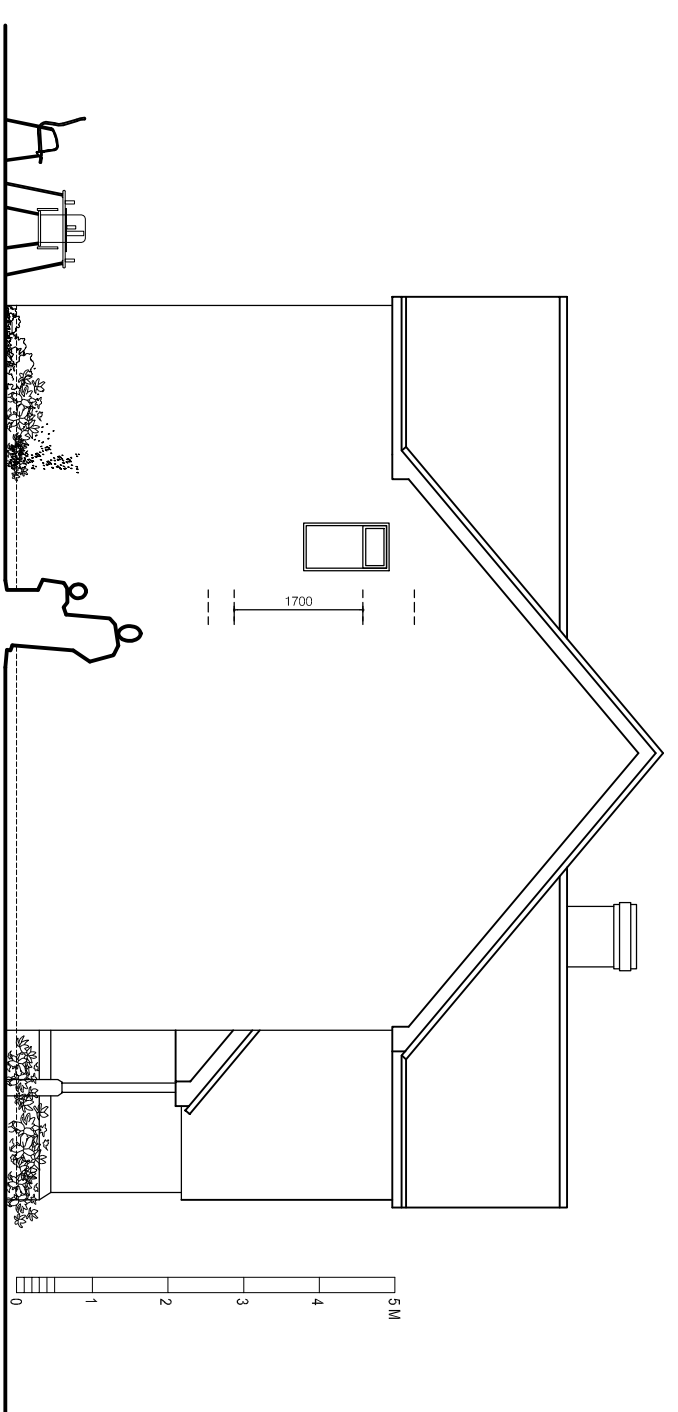

PROPOSED SIDE WEST ELEVATION

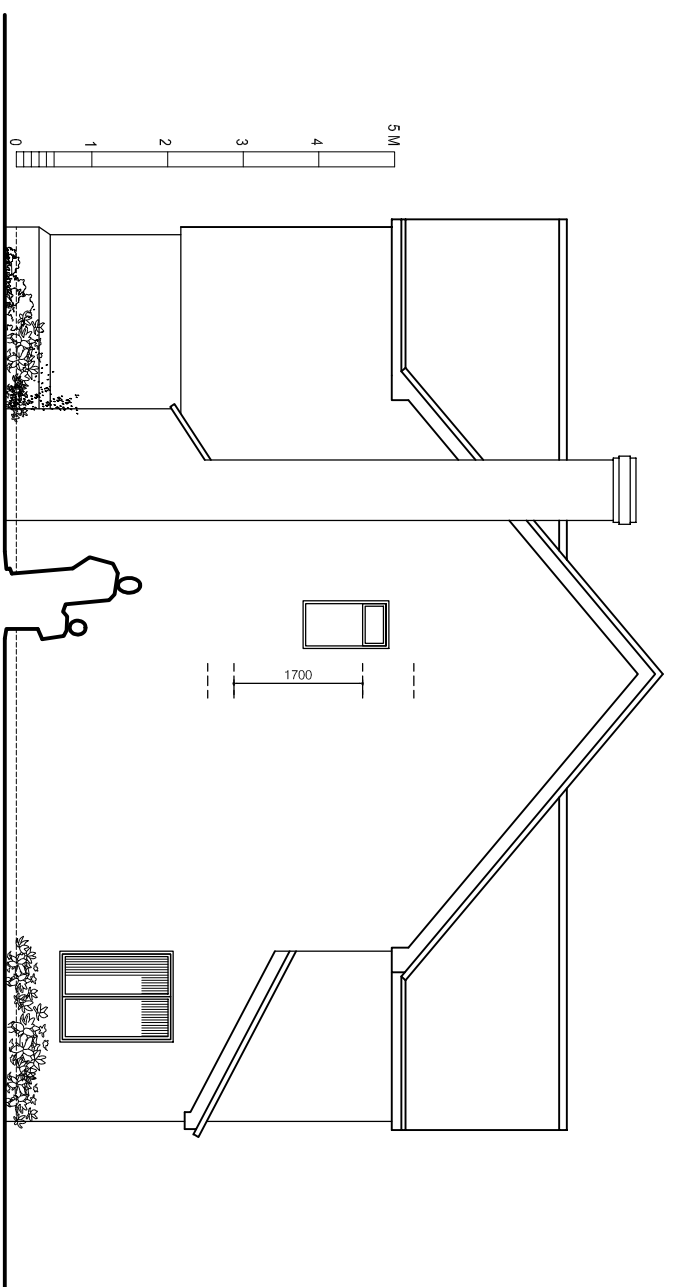

PROPOSED END EAST ELEVATION

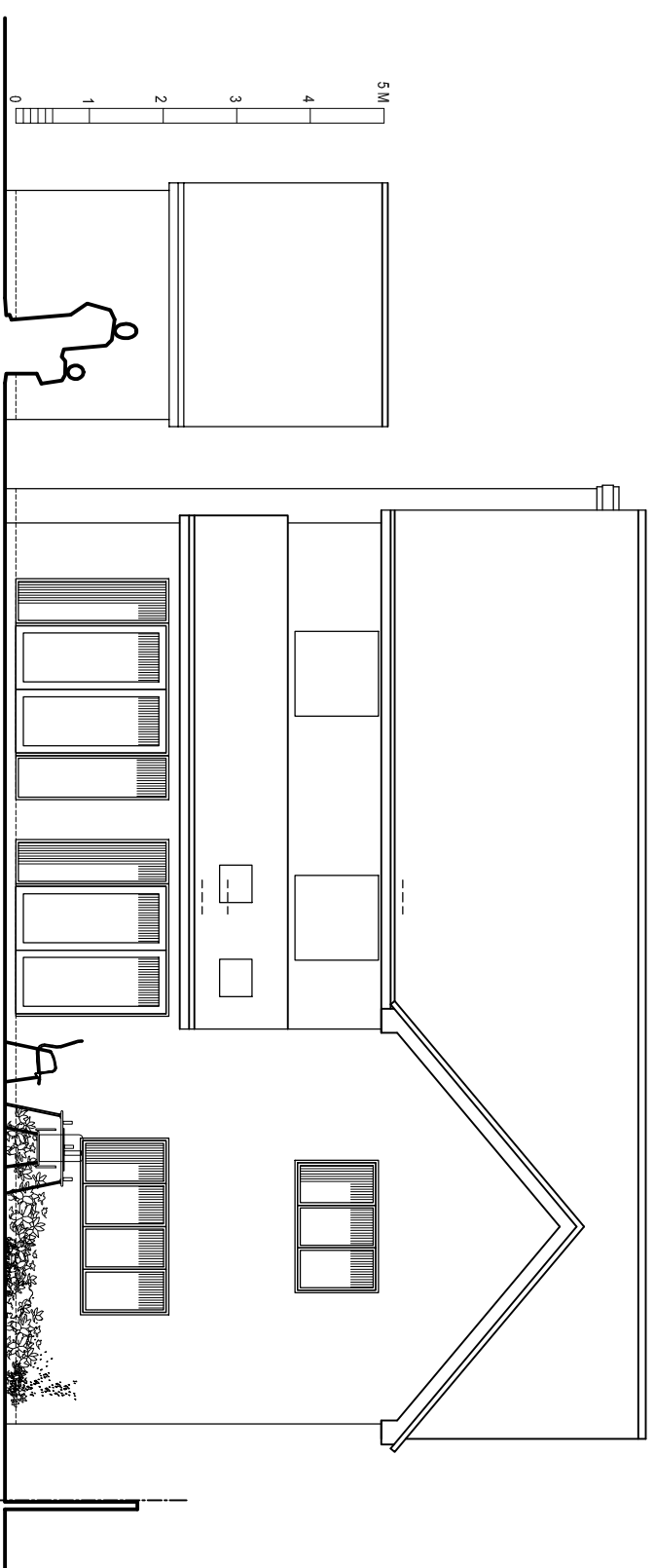

PROPOSED REAR NORTH ELEVATION

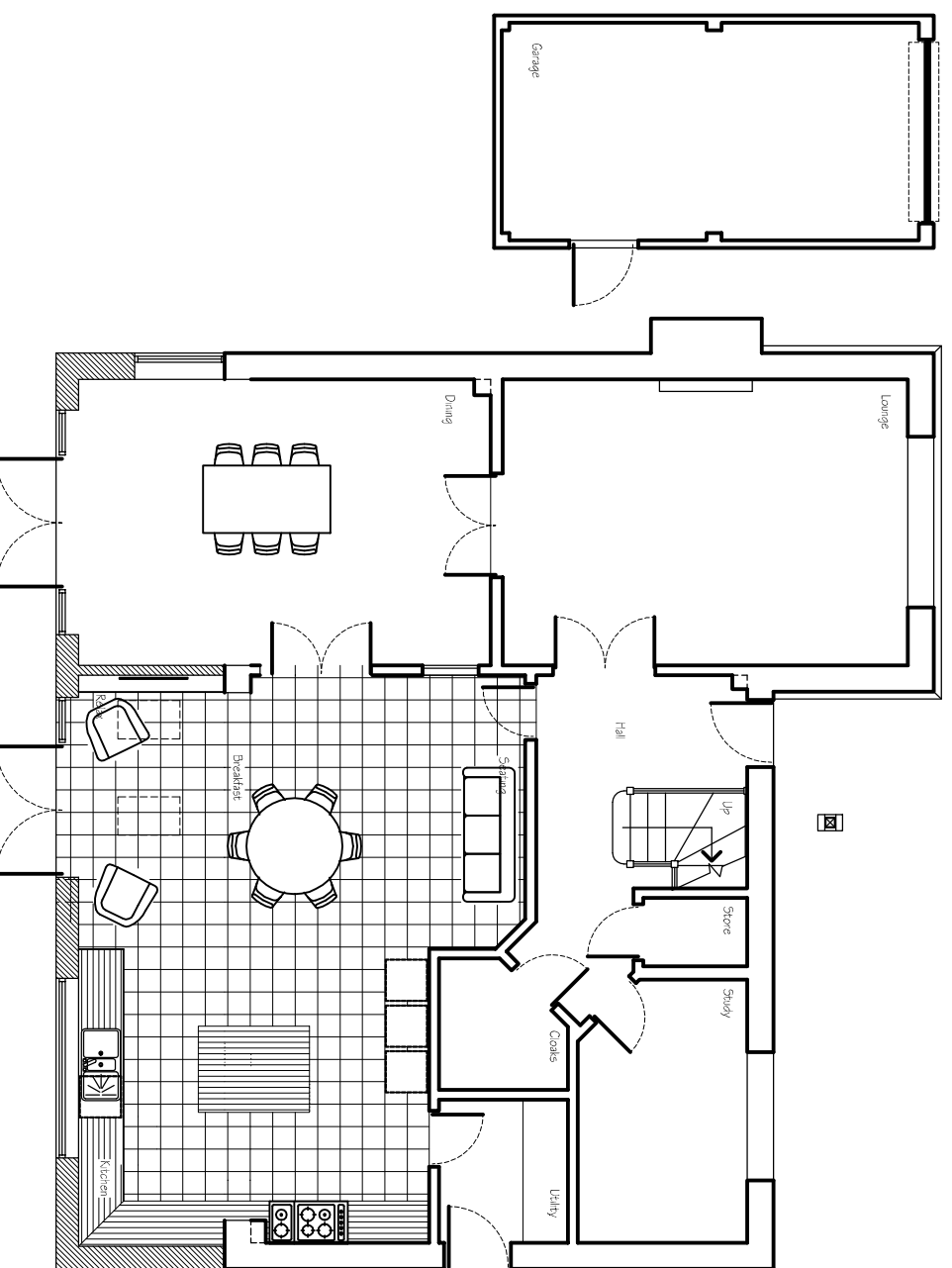

PROPOSED GROUND FLOOR PLAN

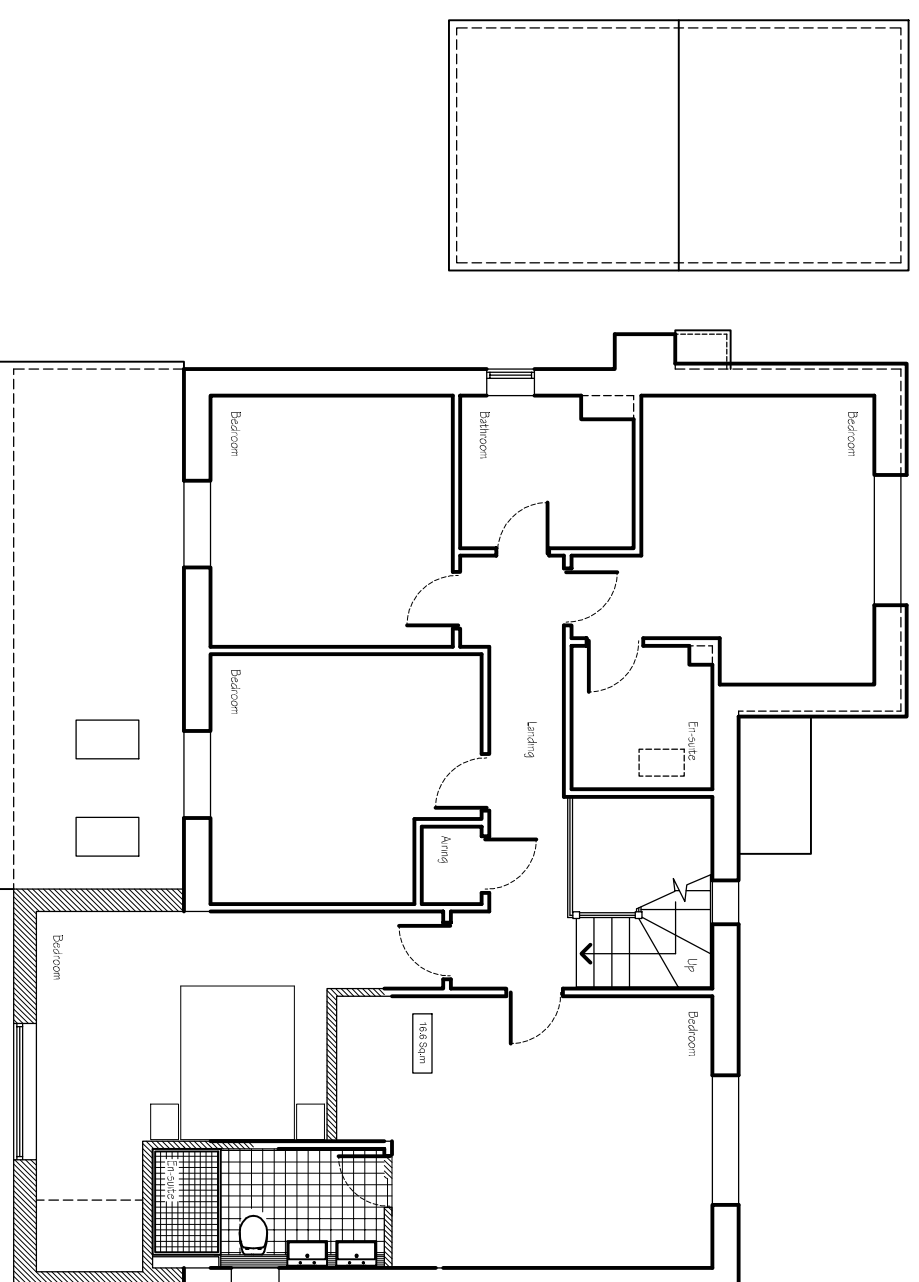

PROPOSED FIRST FLOOR PLAN

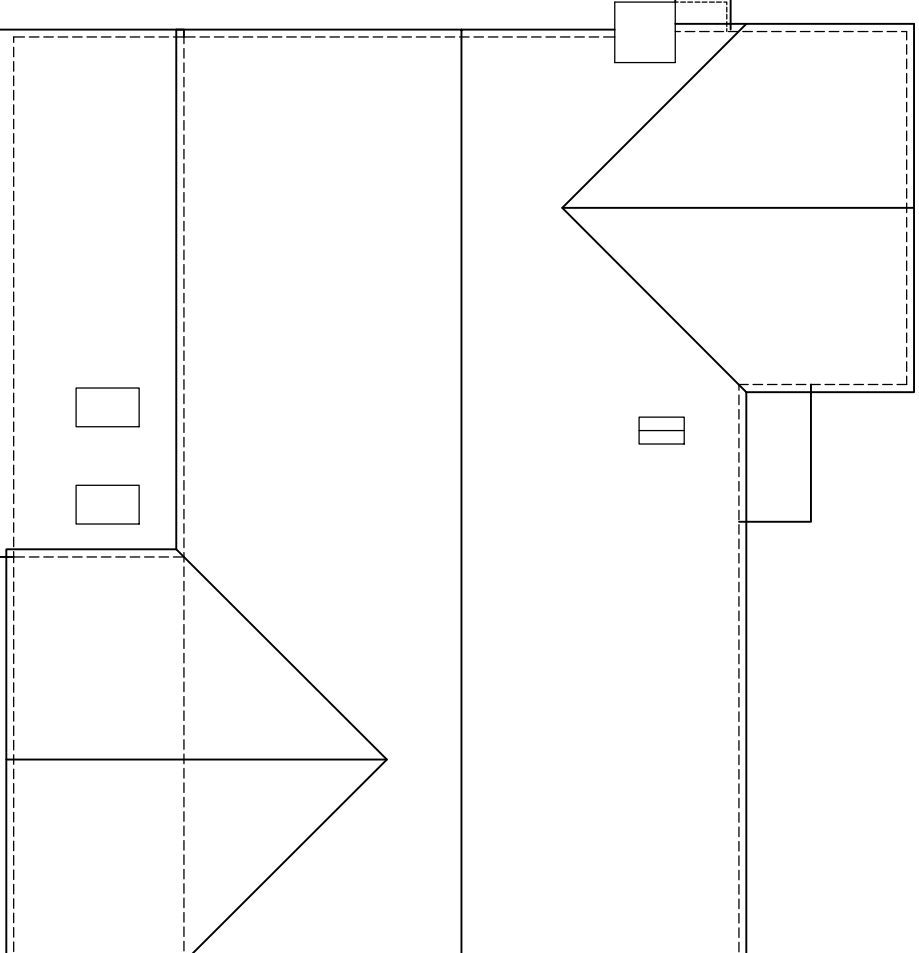

PROPOSED ROOF PLAN

PLANNING

Planning and Building Regulations Design Consultants
 Architectural Technologists
 Local Authorities Planning Agent Group Member
 Local Authorities Building Control Partner Member
 Planning Portal Professional Status
 Landmark and Preweg Member
 Planning Appeal Consultants

www.cadmonkies.co.uk
cadmonkies@btconnect.com
 01280 - 70 44 44

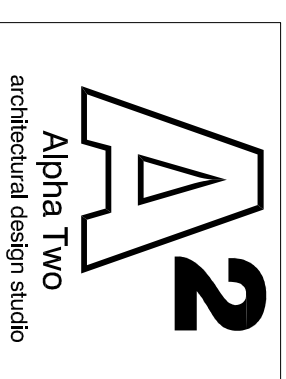

Head Office : The Beathouse, 19 Westminster Court,
 BRACKLEY, Northants, NN15 7ED
 London Office : Studio 82, Headroom Road,
 Thornton Heath, London, CR7 8JQ
 Cadmonkies Studio 42 Casha Yard,
 Richmond, LONDON, TW9 0BT

CLIENT: Mr and Mrs P Taylor
 ADDRESS: 2 White House Close,
 Bodicote, BANBURY, OX1 5 4FJ
 CONTACT: Mr P Taylor
 SITE: 2 White House Close,
 Bodicote,
 BANBURY, OX1 5 4FJ

SCHEME: Proposed Two, Part Single Storey
 Rear Extension with Associated Internal
 and External Works.

DRAWING TITLE: Proposed Plans

DATE: December 2019
 SCALE: 1:100
 DRAWN: david henrius
 REV: 2

DRAWING No: P/19/238/003