

EXISTING FRONT SOUTH ELEVATION

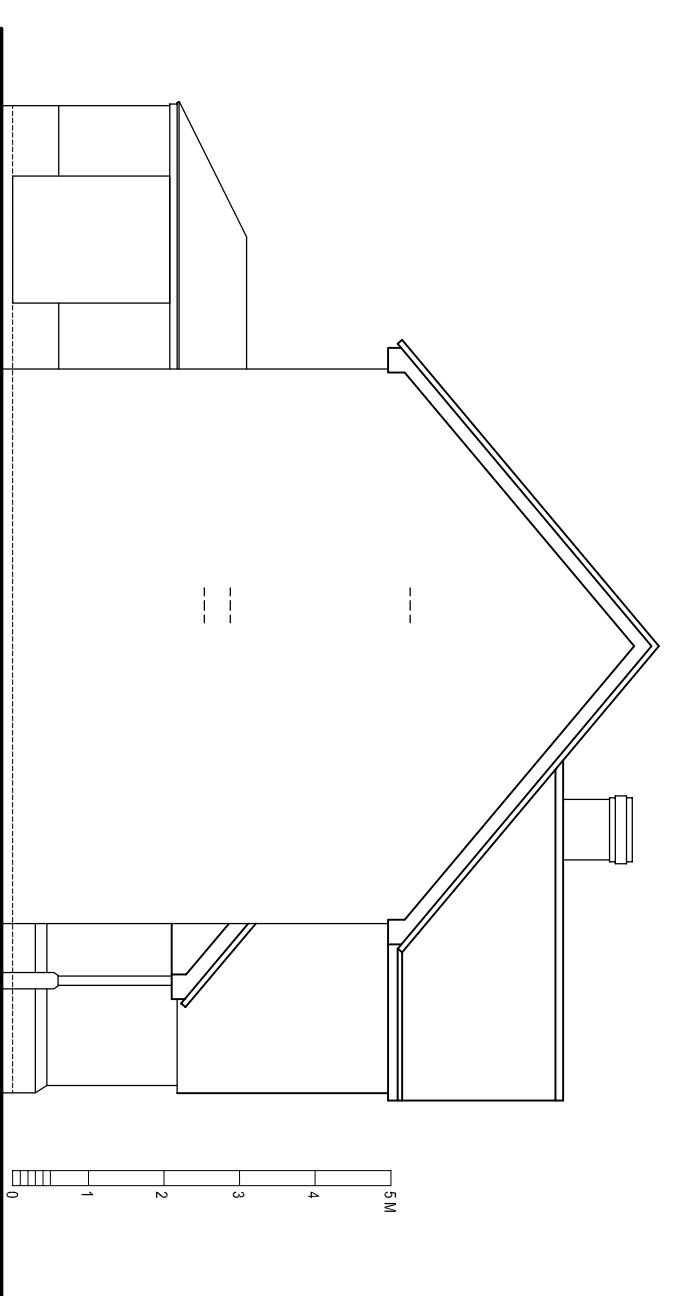

EXISTING SIDE WEST ELEVATION

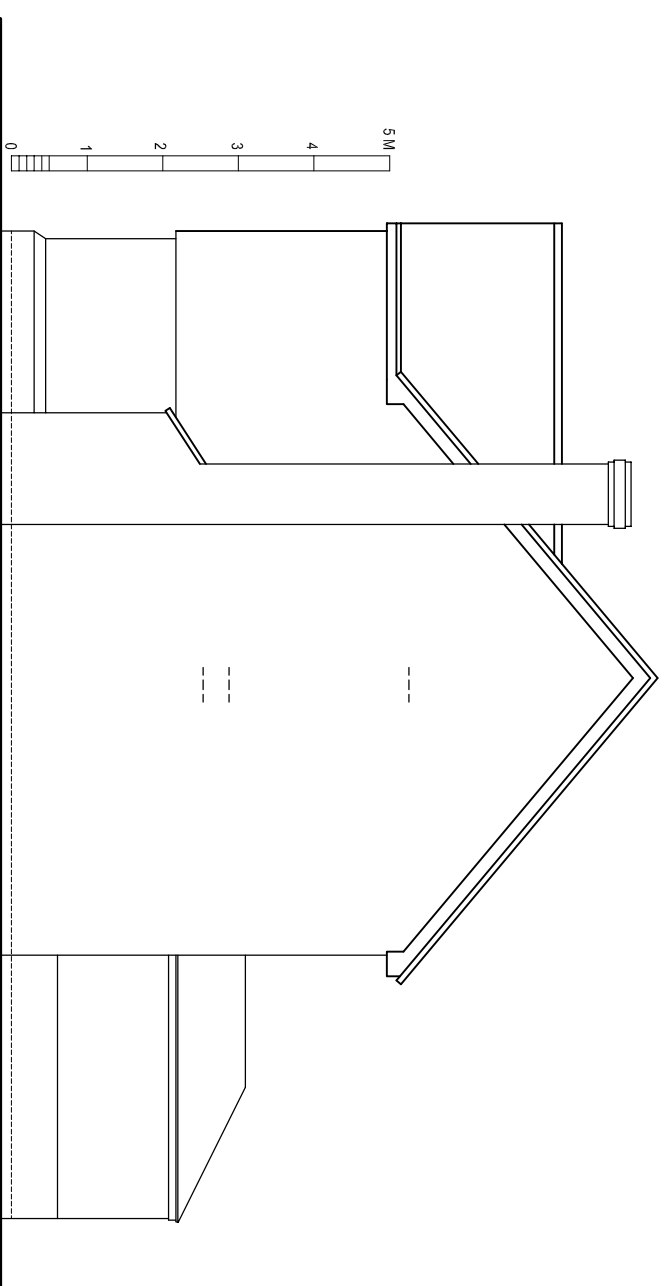

EXISTING END EAST ELEVATION

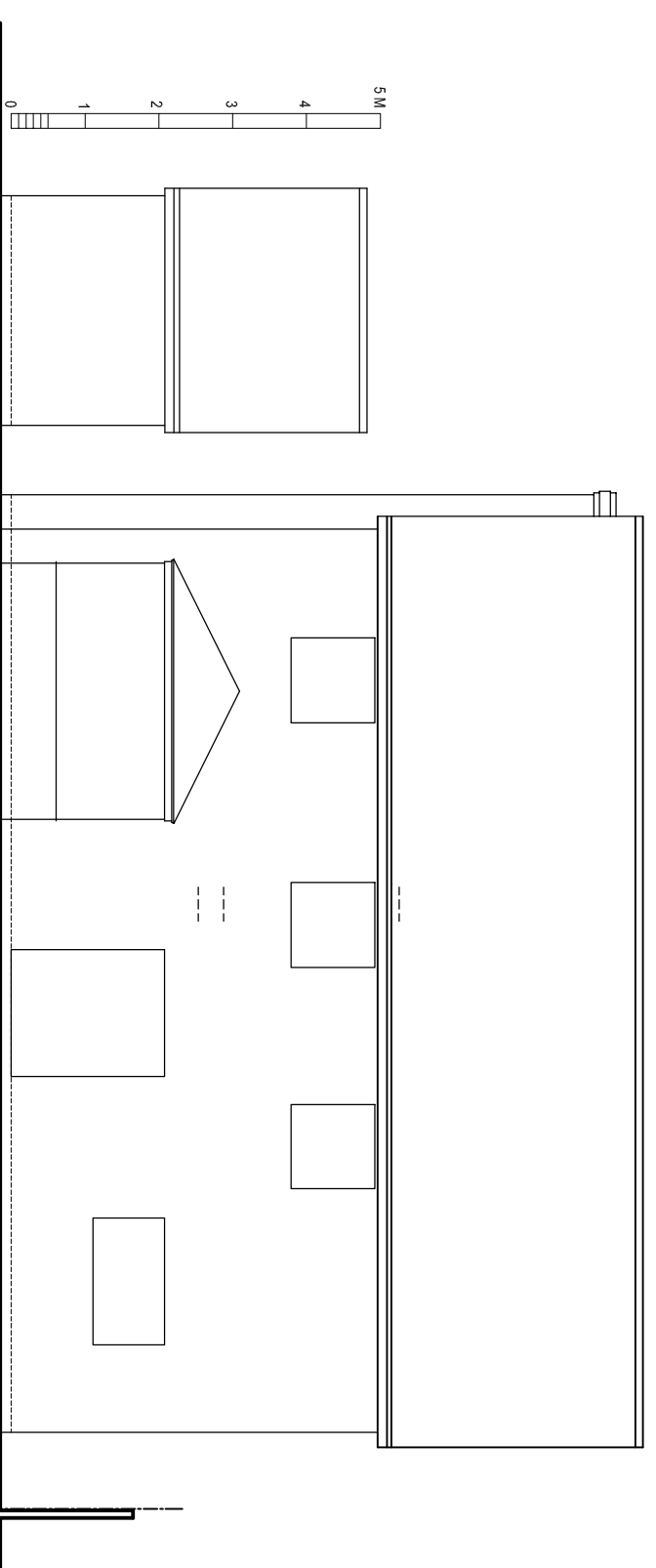

EXISTING REAR NORTH ELEVATION

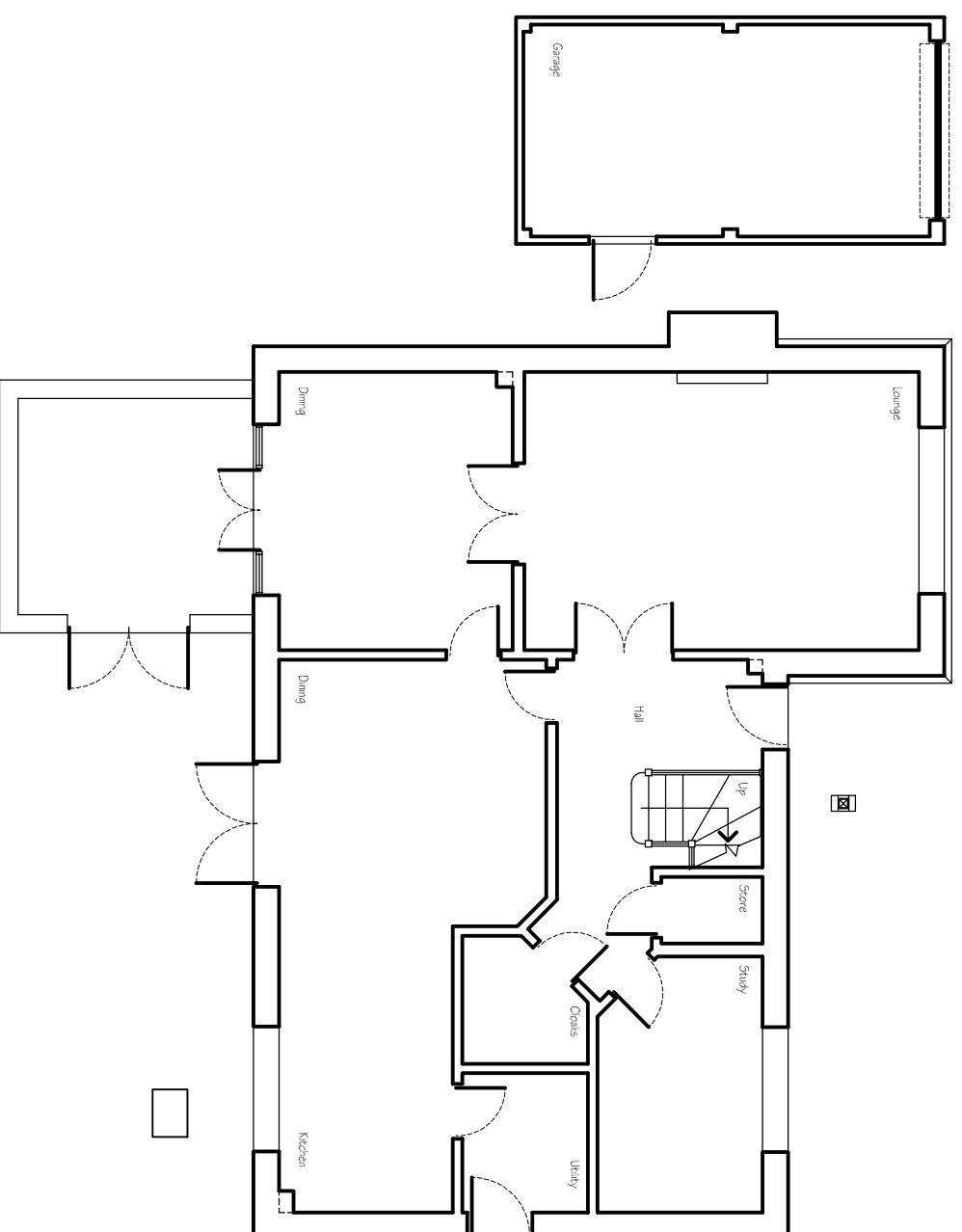

EXISTING GROUND FLOOR PLAN

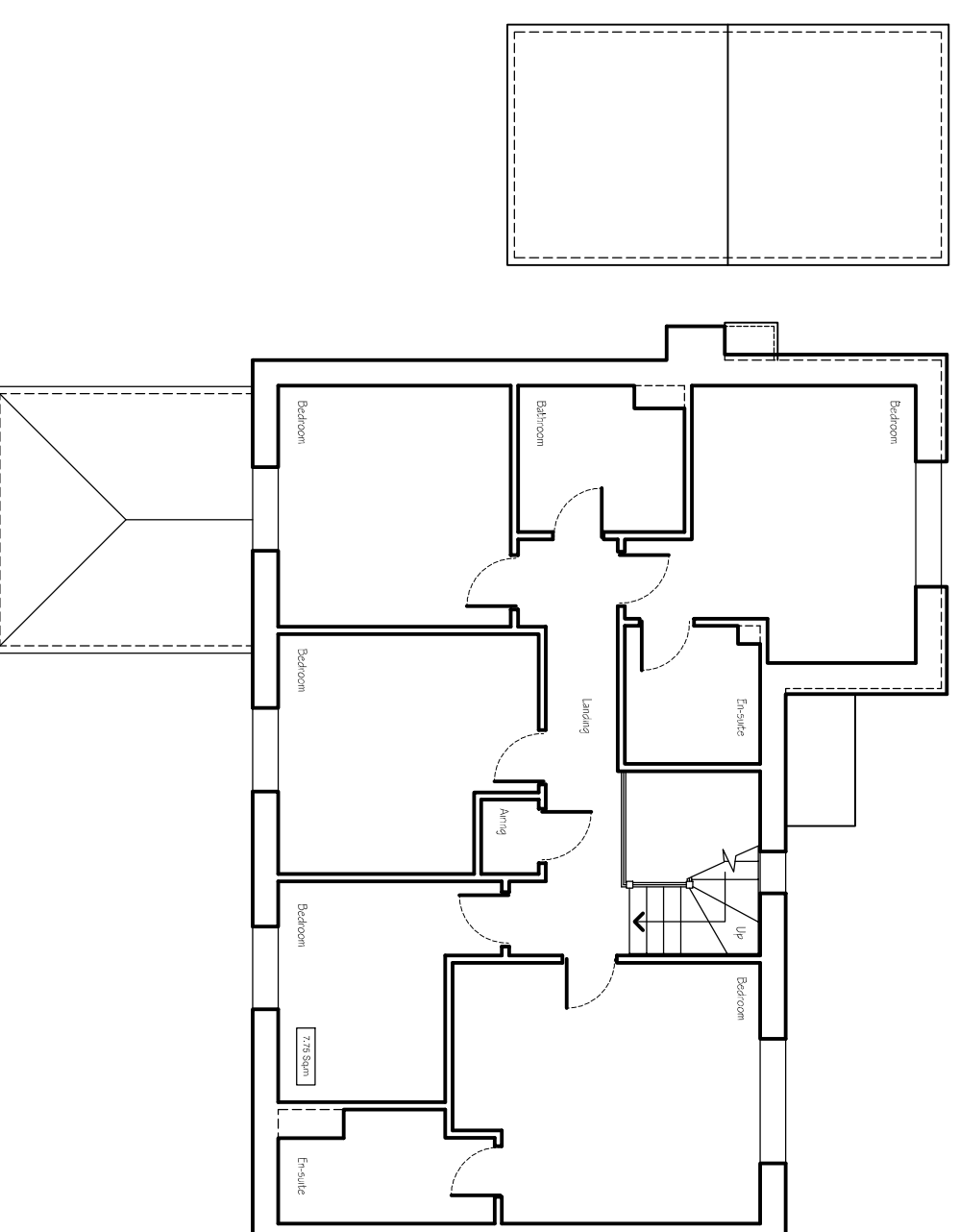

EXISTING FIRST FLOOR PLAN

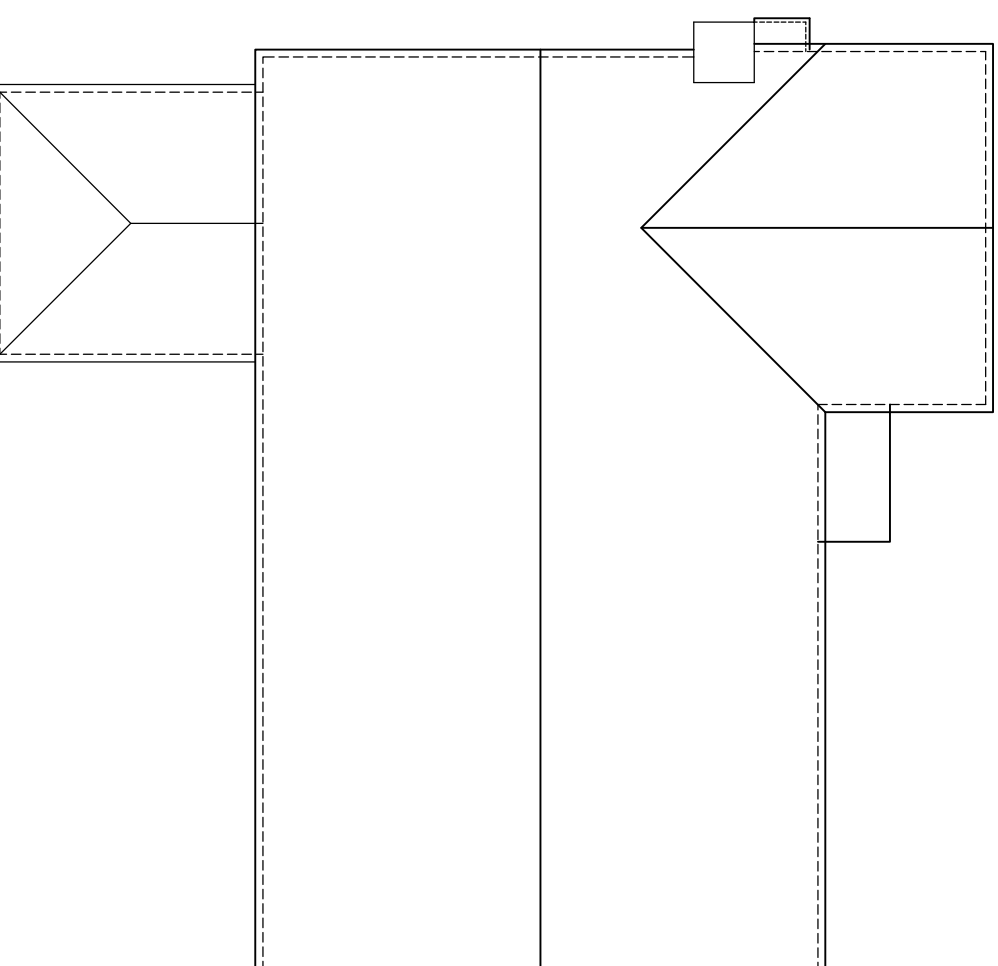

EXISTING ROOF PLAN

PLANNING

Planning and Building Regulations Design Consultants
 Architectural Technologists
 Local Authorities Planning Agent Group Member
 Local Authorities Building Control Partner Member
 Planning Portal Professional Status
 Landmark and Priority Member
 Planning Appeal Consultants

www.cadmonkies.co.uk
cadmonkies@btconnect.com
 01280 - 70 44 44



architectural design studio

Head Office : The Beathouse, 19 Westminster Court,
 BRACKLEY, Northants, NN13 7ED
 London Office : Studio 82, Headcorn Road,
 Thornton Heath, London, CR7 8AQ
 Cadmonkies Studio 82 Casha Yard,
 Richmond, LONDON, TW10 6TF

CLIENT:
 Mr and Mrs P Taylor

ADDRESS:
 2 White House Close,
 Bodicote, BANBURY, OX1 5 4FJ

CONTACT:
 Mr P Taylor

SITE:
 2 White House Close,
 Bodicote,
 BANBURY, OX1 5 4FJ

SCHEME:
 Proposed Two, Part Single Storey
 Rear Extension with Associated Internal
 and External Works.

DRAWING TITLE:
 Existing Plans

DATE: September 2019
 DRAWN: david henious
 SCALE: 1:100
 REV: 2

DRAWING No: P/19/238/002