

NORTH ELEVATION

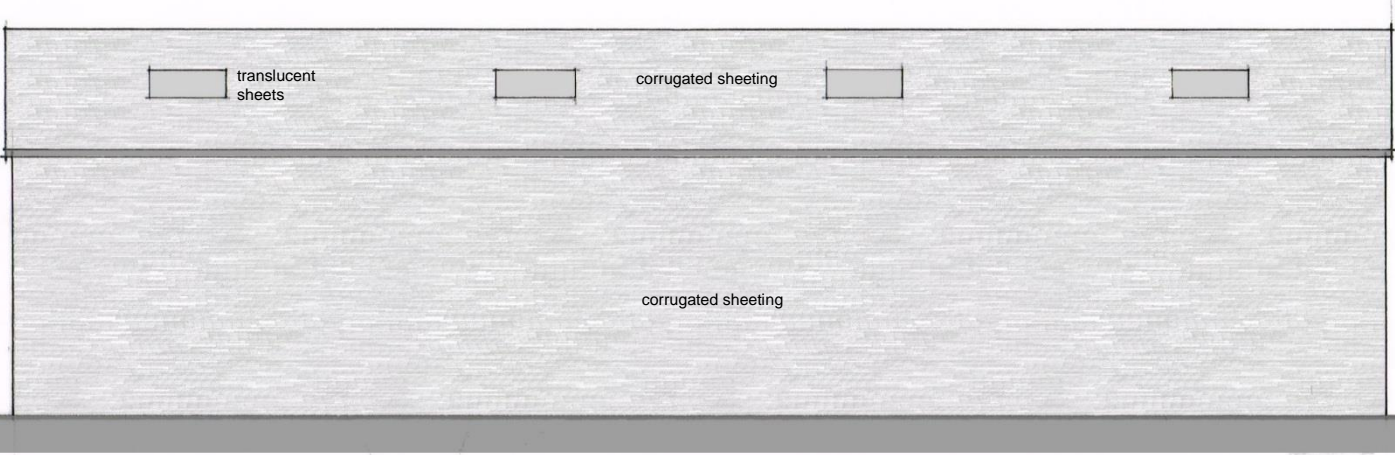

SOUTH ELEVATION

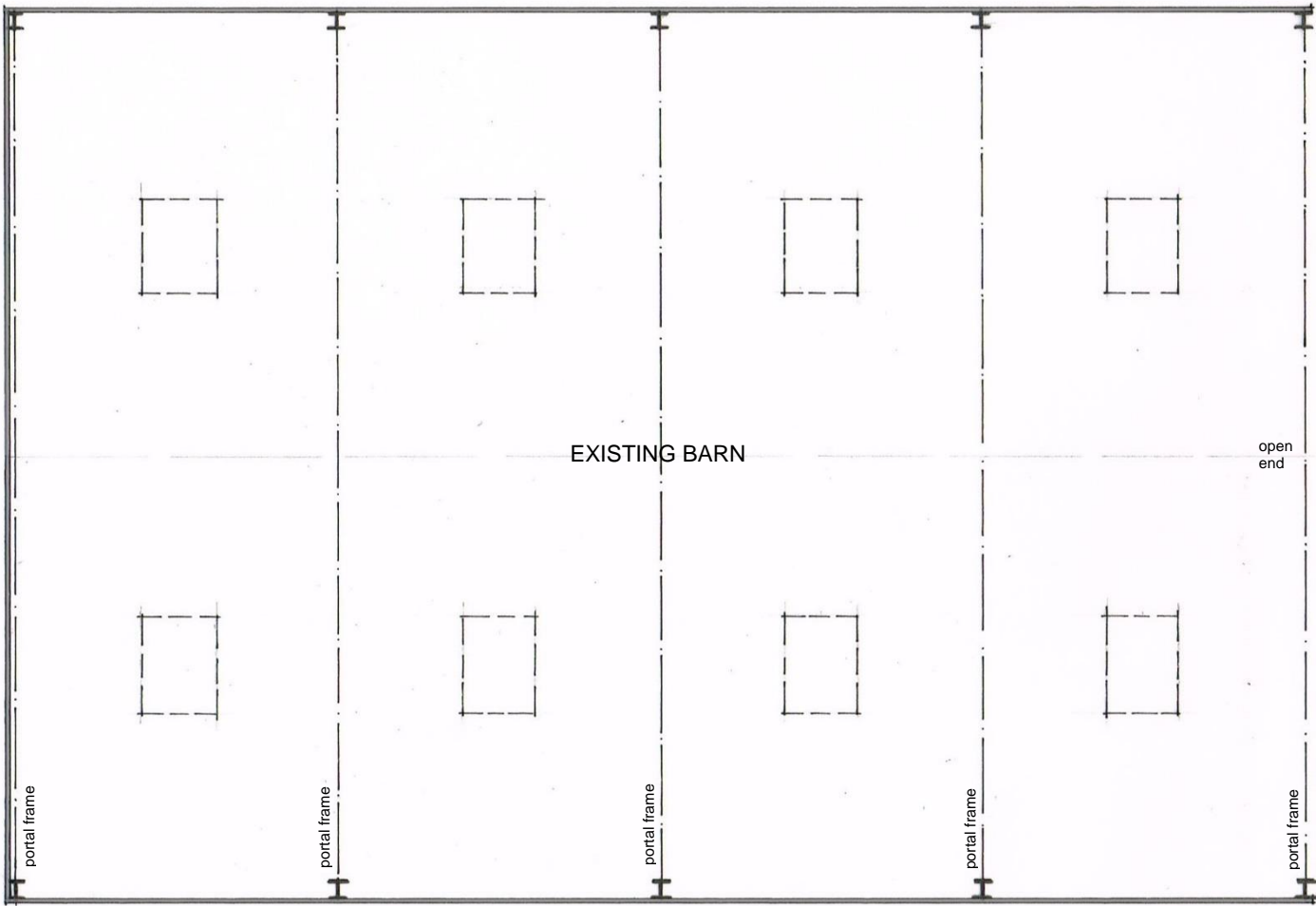

FLOOR PLAN

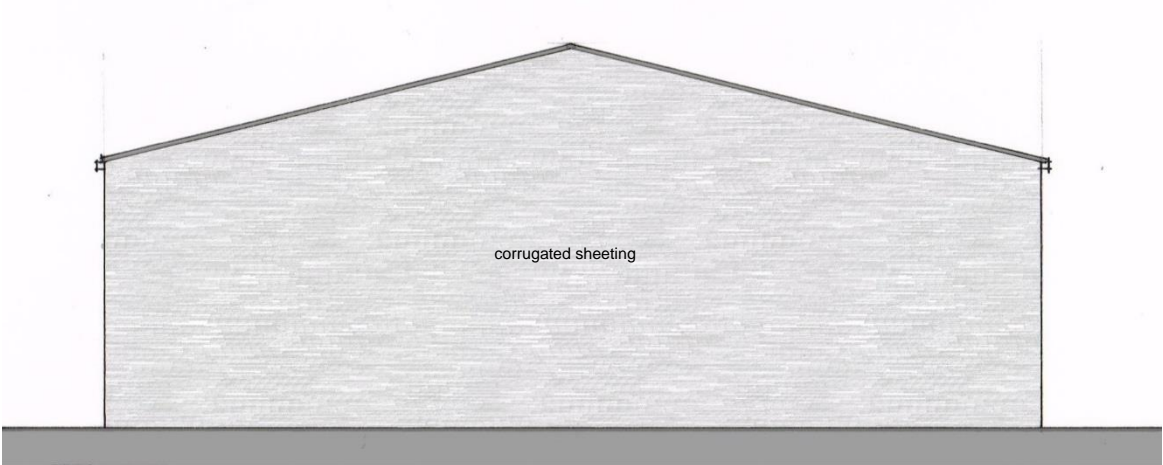

EAST ELEVATION

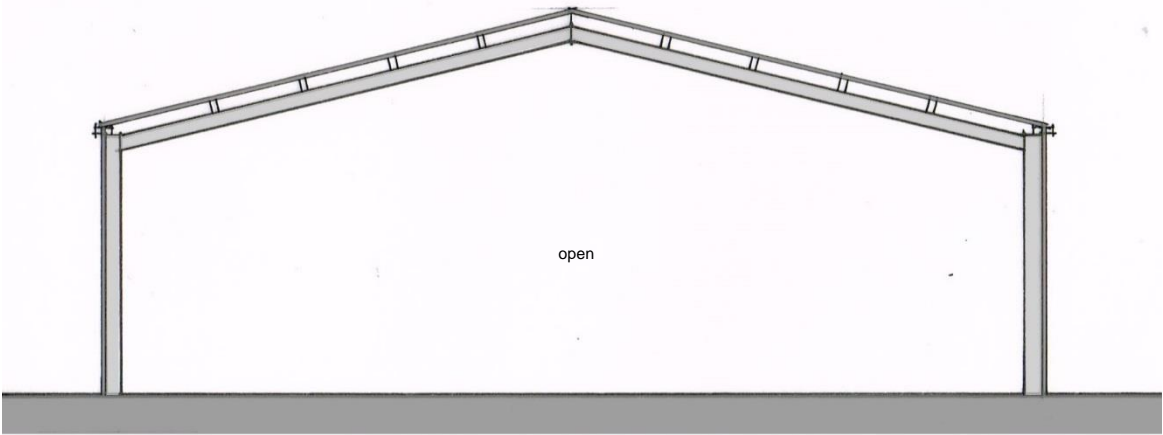

WEST ELEVATION

EXISTING – floor plan and elevations

change of use of agricultural building into one dwelling
Folly Farm, Grange Lane, Sibford Ferris, OX15 5EY

Copyright © 2014 SCAD (WARWICKSHIRE) LTD trading as steven chance architectural design. Figured dimensions only to be taken from these drawings. Any discrepancies to be reported to this office immediately. All dimensions specifications etc. to be checked on site prior to commencement of any work. Contractor or sub-contractor undertaking works either in whole or in part to ensure that all works are carried out in strict accordance with all current codes of practice, building regulations, BS standards and manufacture instructions etc. All works to be to the approval of the relevant local authority building control or other approved inspector. The Party Wall Act 1996 - Neighbours consent is to be obtained for all works relating to or building on, near or adjacent to a boundary or party wall. Refer to structural engineers details for structural requirements.

paper size	scale	date	project no	drg no	rev
A3	1:100	Feb 2019	PN-19-012	07	•

the old post office burmington shipston-on-stour warwickshire CV36 5AF
t: 01608 662732 | m: 07969 375554 | e: stevenchance@btinternet.com

residential architecture and planning

drawing status
planning