

Windows:
 All windows to be replaced with doubled glazed white upvc windows to match existing style. Bay window to have lower upvc window replaced (with upper coloured glazing retained).

Front Door:
 Existing painted timber door to be replaced with solid 4 panelled painted timber door. Fan light above to be retained.

1
 105 **PL north elevation - proposed**
 1 : 100

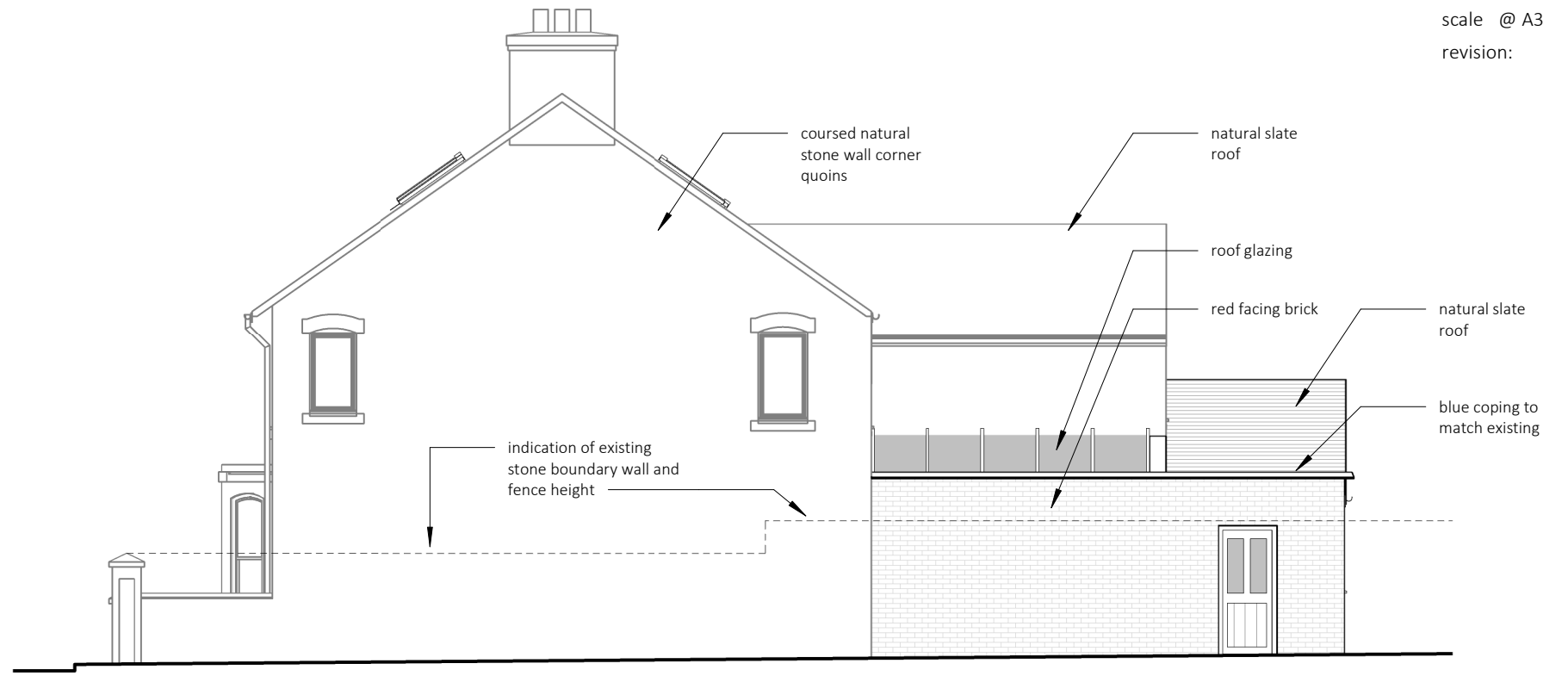

2
 105 **PL west elevation - proposed**
 1 : 100

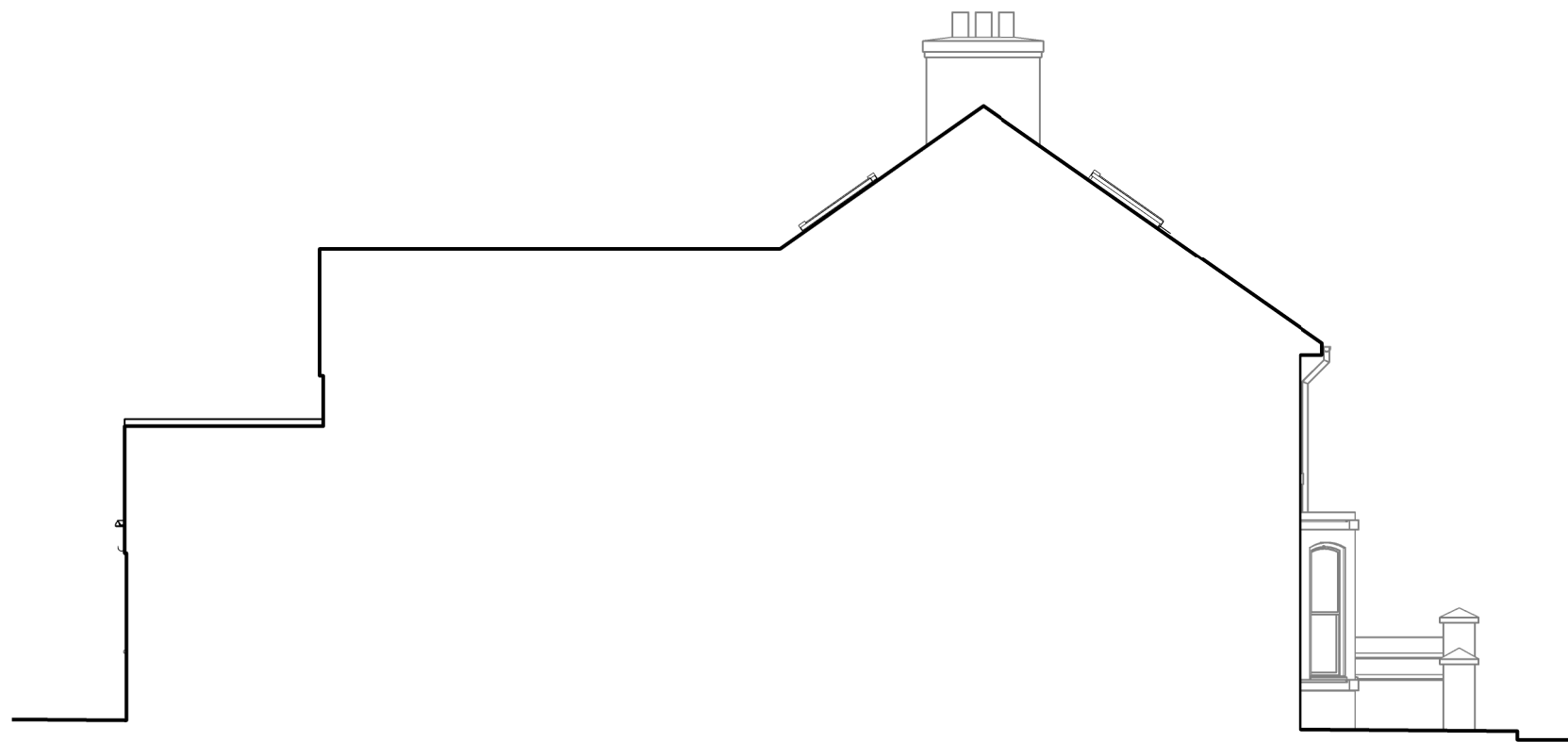

3
 105 **PL east elevation - proposed**
 1 : 100

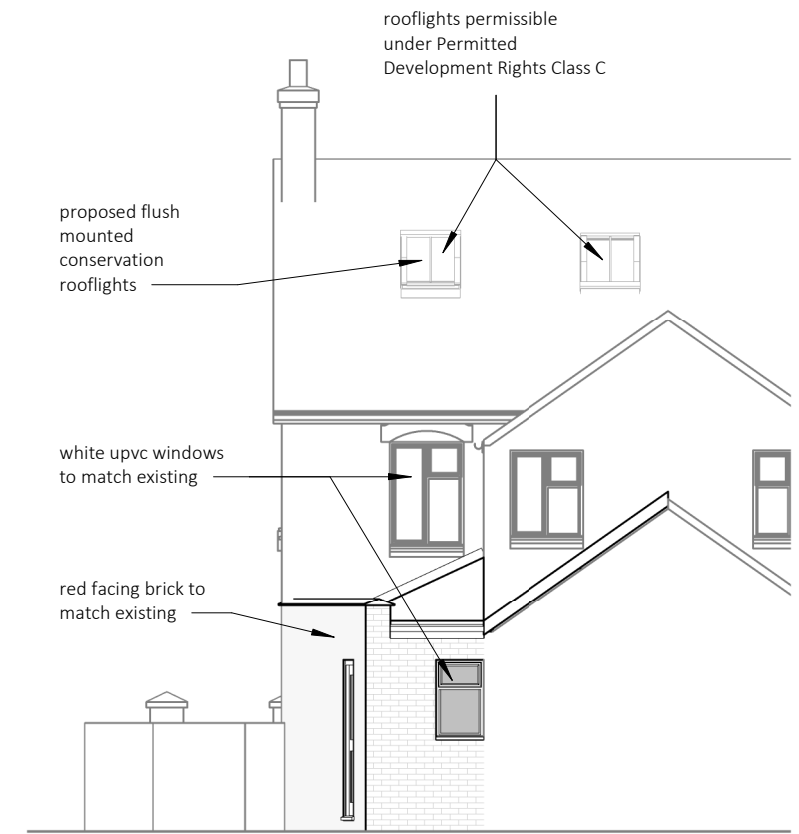

4
 105 **PL south elevation - proposed**
 1 : 100

