

### METAL CLADDING

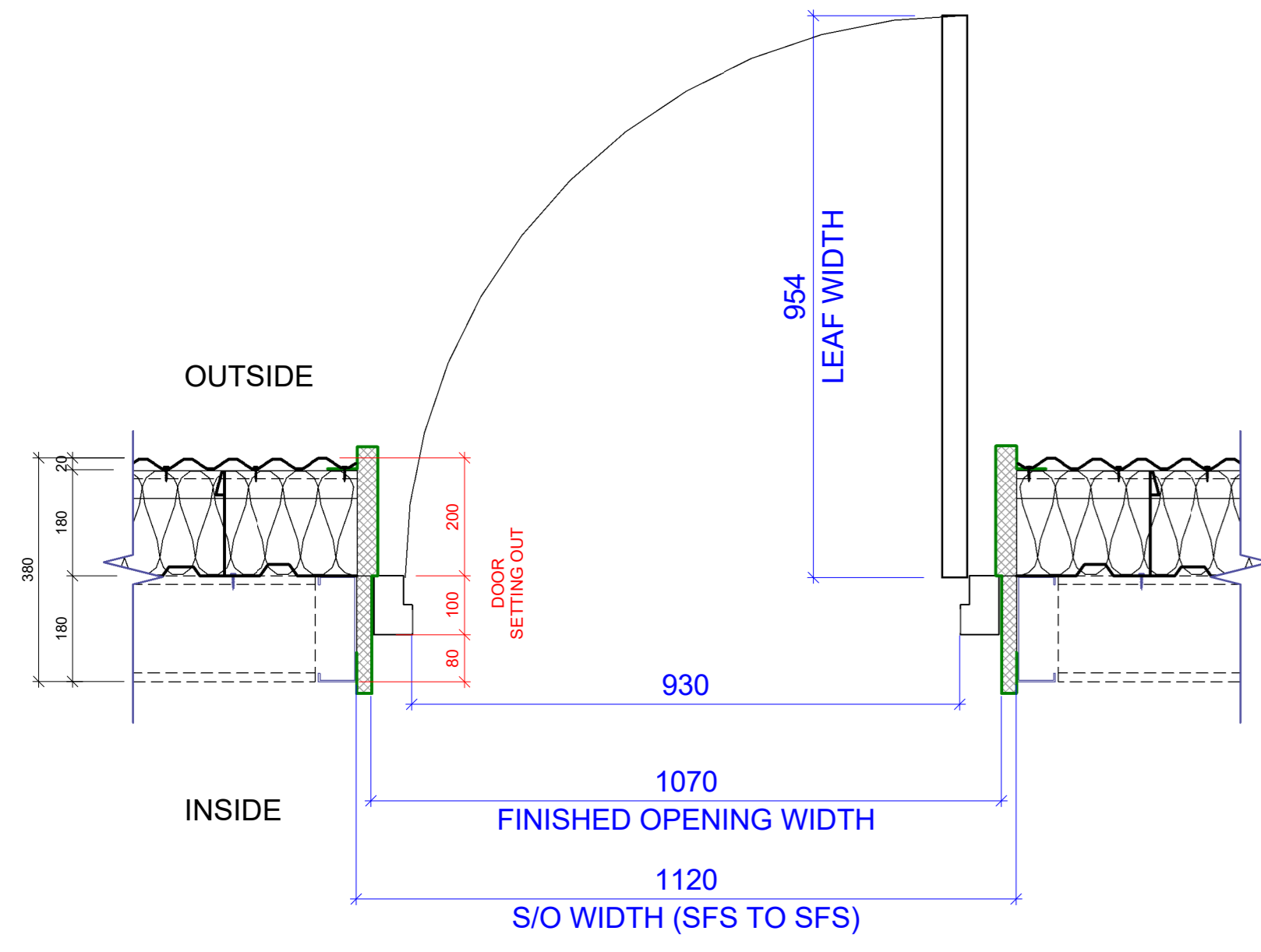

**EXTERNAL PERSONNEL DOOR IN METAL CLADDING**  
S/O 1120W x 2110H mm  
FINISHED OPENING DIMENSION 1070W x 2085H mm  
1:10

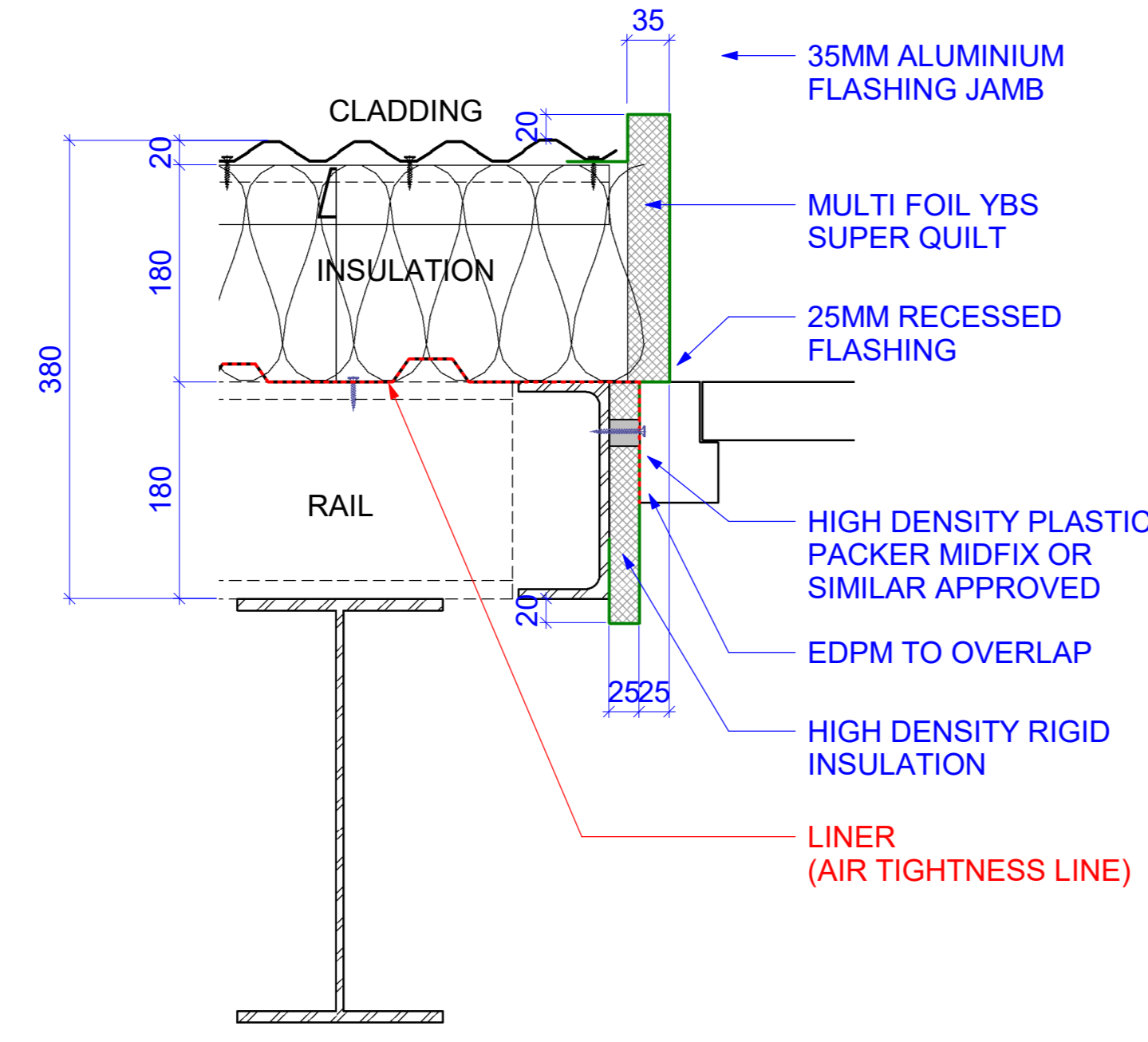

**Personnel Door Jamb - Metal Cladding**  
1:5

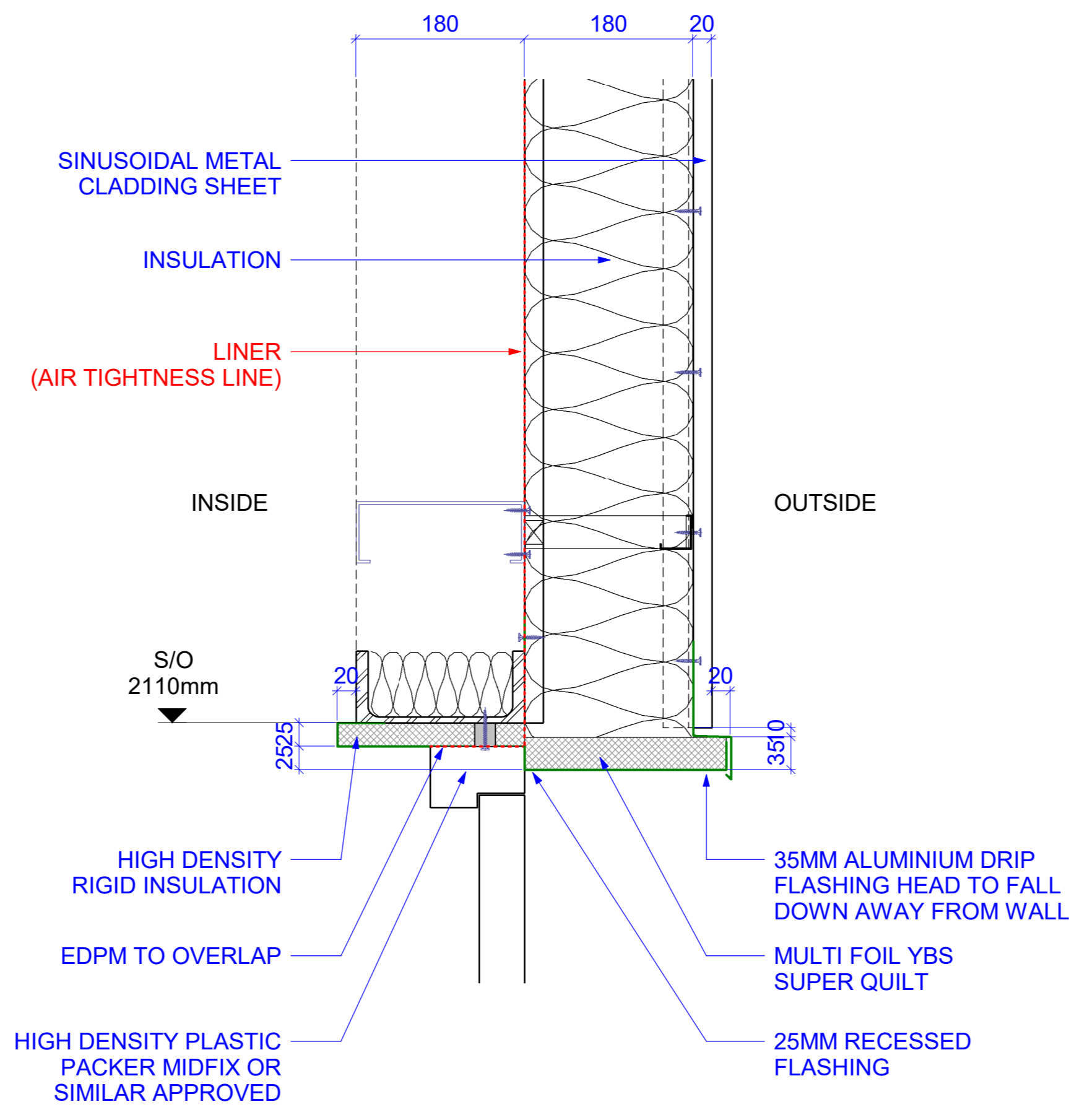

**Personnel Door Head - Metal Cladding Copy**  
1:5

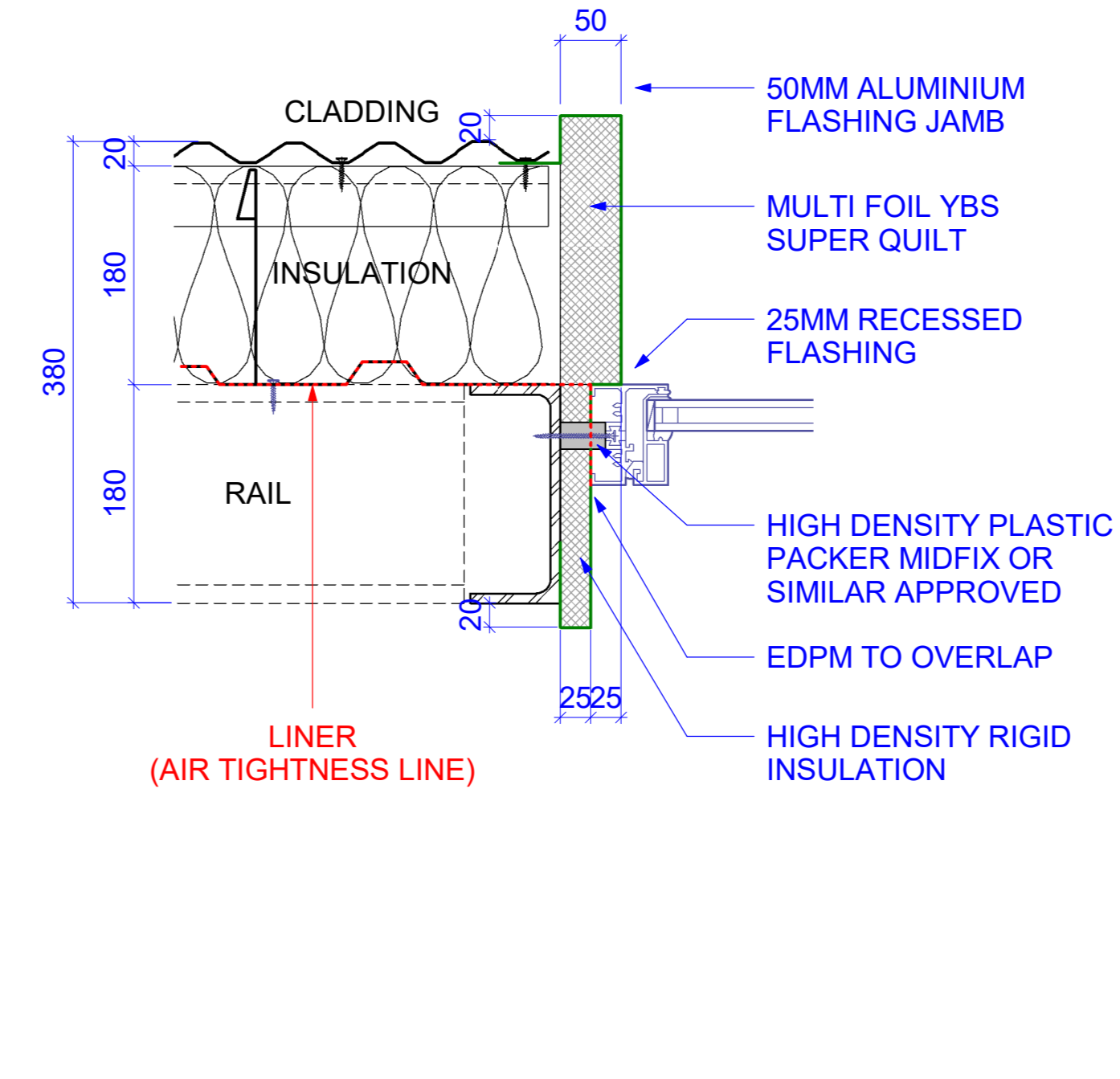

**Glazing Panel Jamb - Metal Cladding**  
1:5

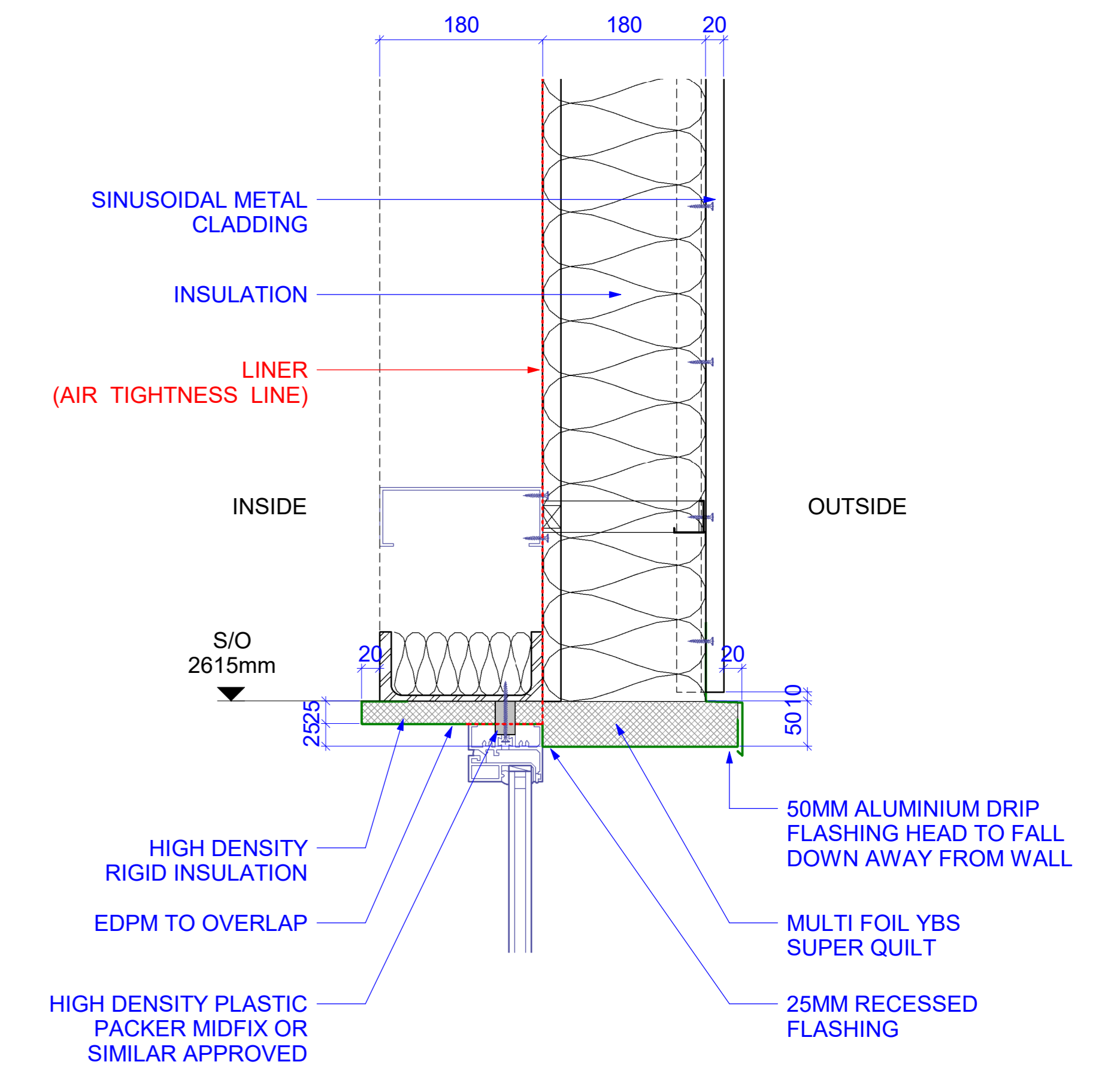

**Glazing Panel Head - Metal Cladding**  
1:5

### BRICK WALL

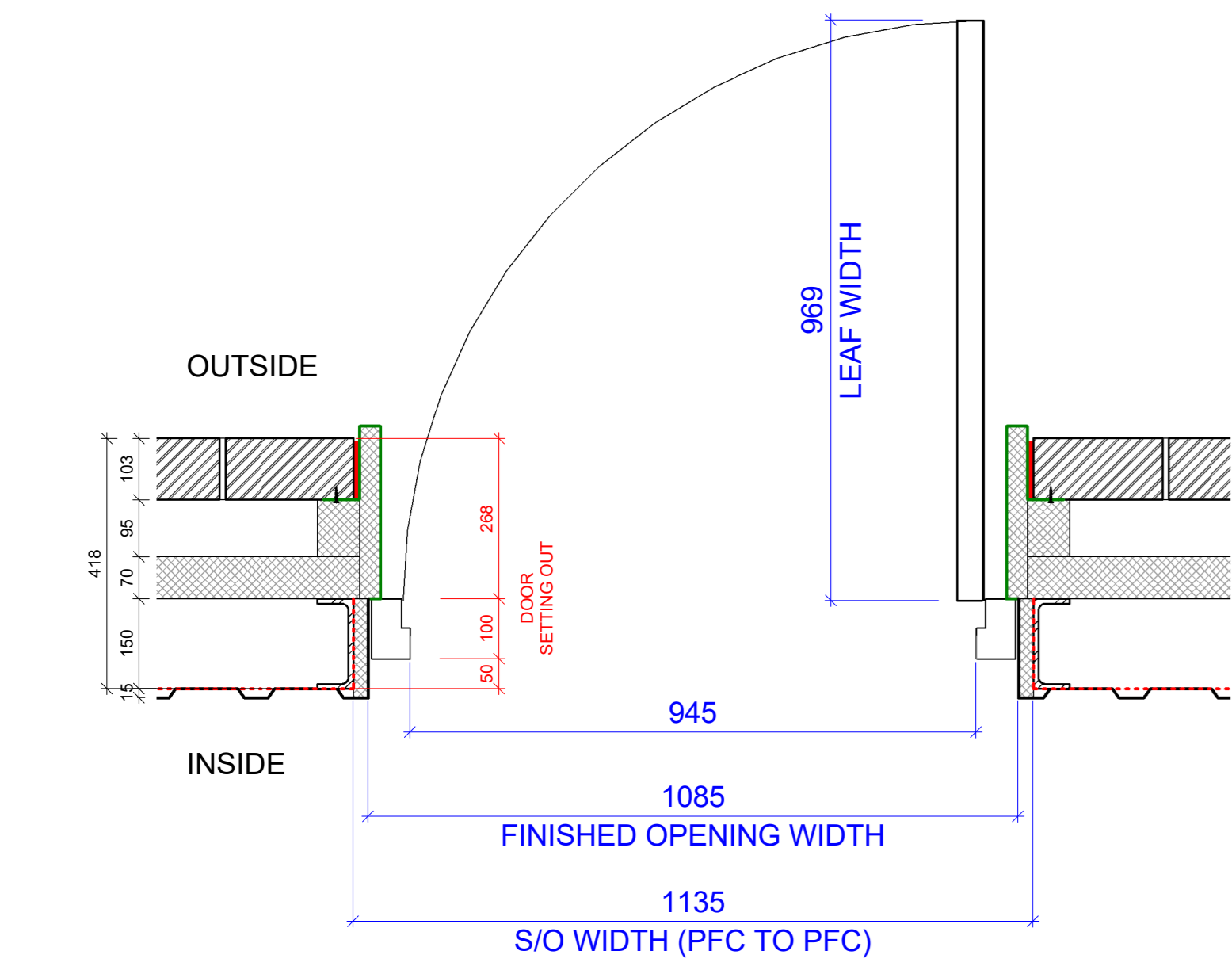

**EXTERNAL PERSONNEL DOOR IN BRICK WALL**  
S/O 1135W x 2110H mm  
FINISHED OPENING DIMENSION 1085W x 2085H mm  
1:10

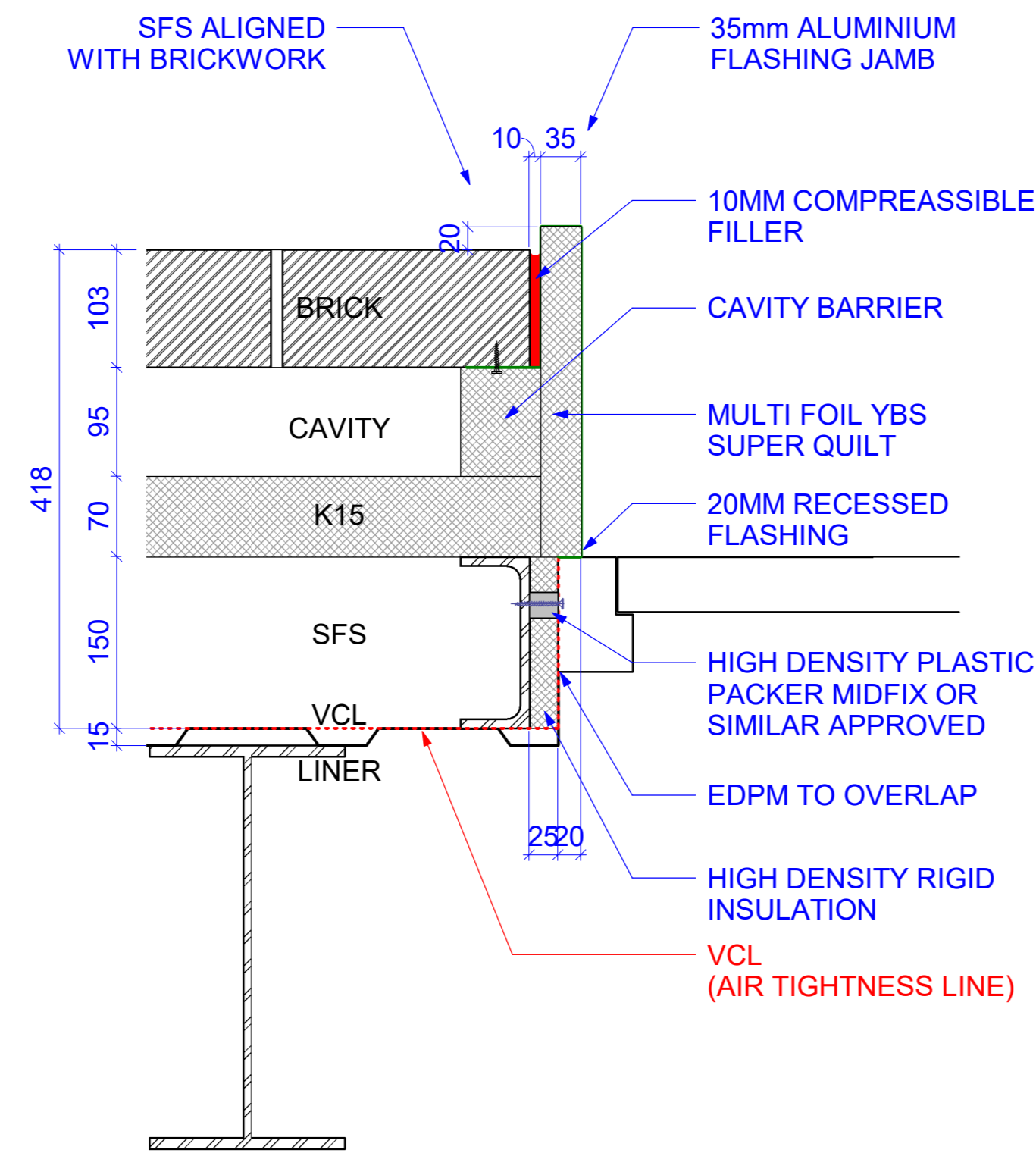

**Personnel Door Jamb - Brick wall**  
1:5

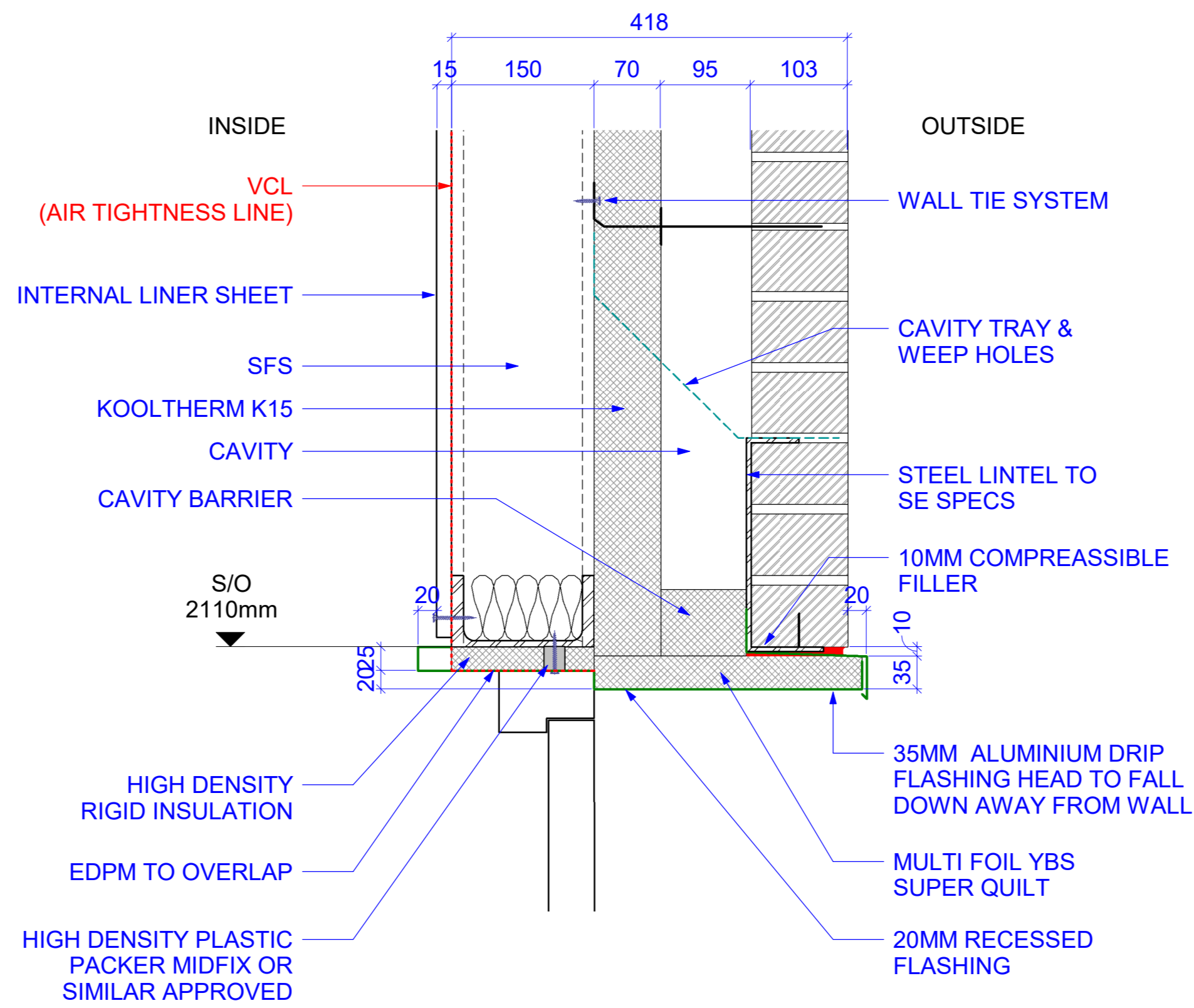

**Personnel Door Head - Brick wall**  
1:5

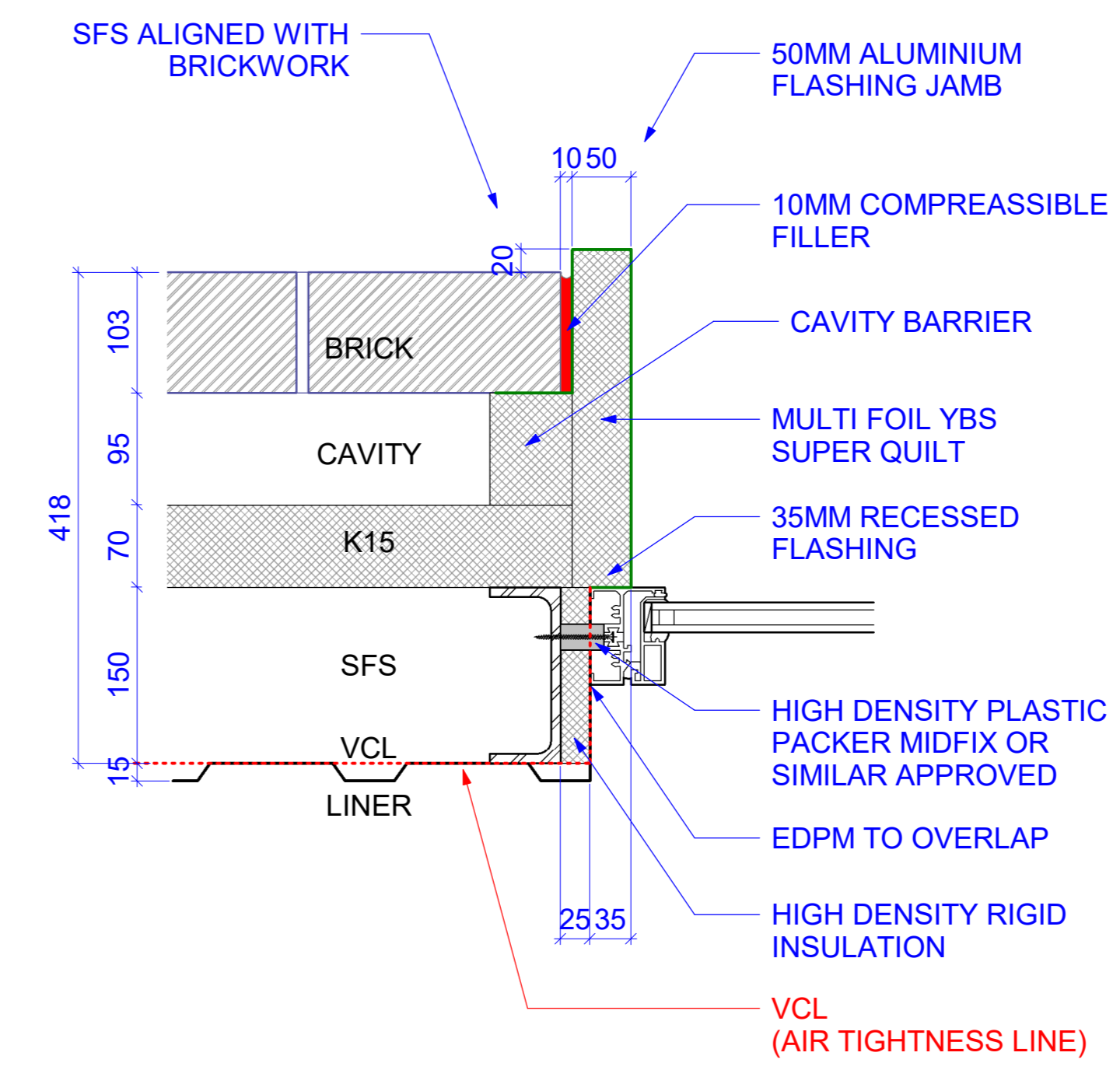

**Glazing Panel Jamb - Brick wall**  
1:5

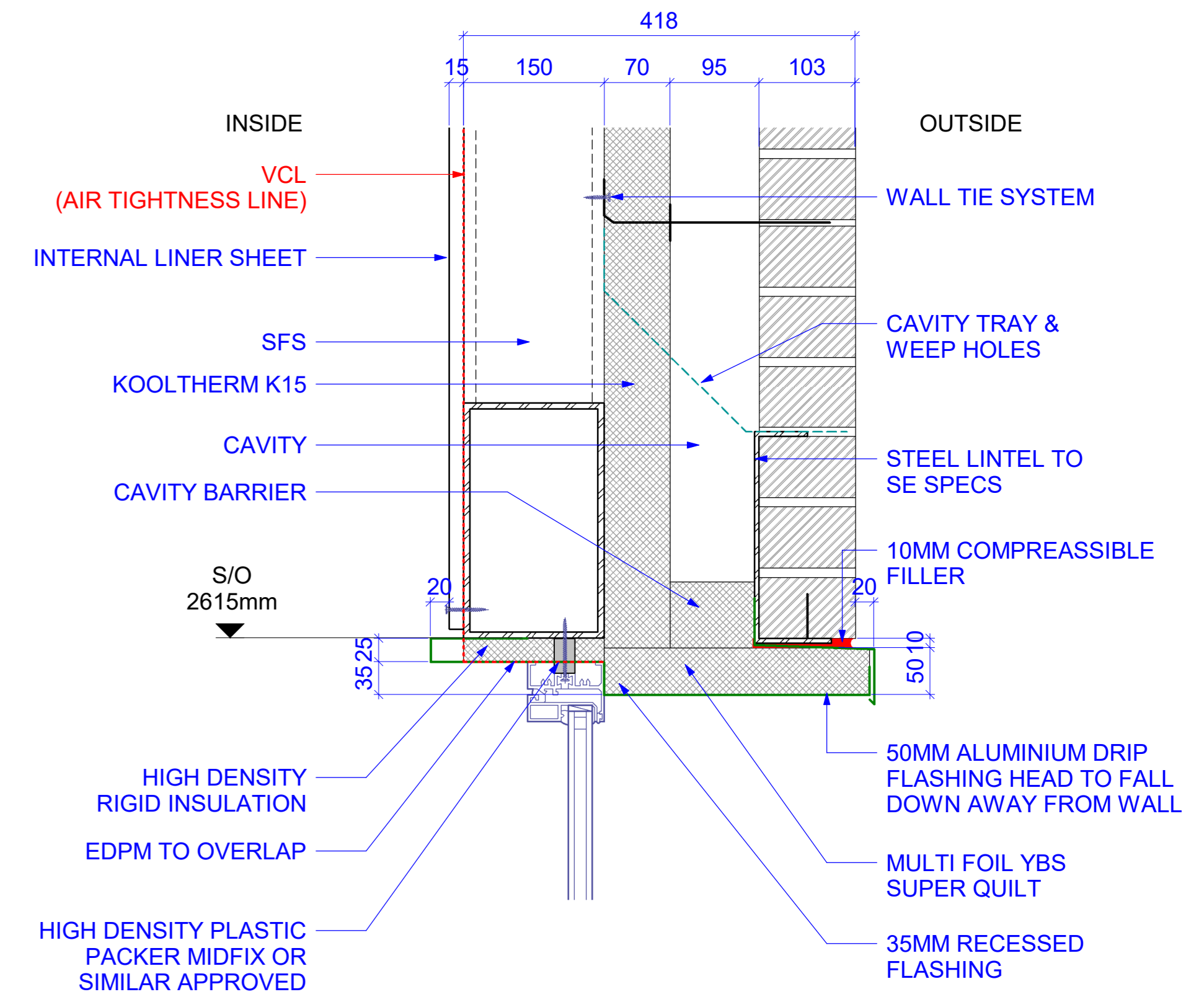

**Glazing Panel Head - Brick wall**  
1:5

**DISCLAIMER NOTES:**

- THIS DOCUMENT IS COPYRIGHT OF THE ORIGINATOR AND MUST BE TREATED AS CONFIDENTIAL.
- THIS DOCUMENT MUST NOT BE ALTERED, REPRODUCED OR DISTRIBUTED WITHOUT PRIOR WRITTEN CONSENT OF THE ORIGINATOR.
- THIS DOCUMENT IS AVAILABLE IN BOTH CONTROLLED (ipd, ipd) AND UNCONTROLLED (ipd, ipd) FORMATS. UNCONTROLLED FORMATS MUST NOT BE ALTERED. THE ORIGINATOR ACCEPTS NO RESPONSIBILITY FOR ANY DISCREPANCIES ARISING AS A RESULT OF THE ORIGINATOR'S INFORMATION BEING ALTERED BY OTHERS.
- ANY DISCREPANCY MUST BE REPORTED TO THE ORIGINATOR.
- DO NOT SCALE THIS DOCUMENT - USE DIMENSIONS ONLY.
- ALL DIMENSIONS MUST BE CHECKED ON SITE PRIOR TO COMMENCEMENT OF ANY RELATED WORKS.
- THIS DOCUMENT MUST BE READ IN CONJUNCTION WITH ALL SUPPORTING DOCUMENTS PRODUCED BY THE ORIGINATOR AND OTHER PROJECT DISCIPLINES.
- THE ORIGINATOR ACCEPTS NO RESPONSIBILITY FOR THE ACCURACY OF BACKGROUND INFORMATION PROVIDED BY THIRD PARTIES. THIS MUST BE TREATED AS INDICATIVE ONLY.
- USERS OF THIS DOCUMENT ARE RESPONSIBLE FOR CHECKING WHICH REVISION IS CURRENT.
- THE DOCUMENT STATUS 'PROVISIONAL' OR 'PRELIMINARY' INDICATES THAT THIS DRAWING IS FOR REFERENCE PURPOSES ONLY. THE ORIGINATOR WILL ACCEPT NO RESPONSIBILITY FOR THE COMPLETENESS OF INFORMATION UNDER THIS STATUS.
- THE DOCUMENT STATUS 'RECORD' OR 'AS BUILT' HAS BEEN PREPARED, IN PART, BASED UPON INFORMATION FURNISHED BY OTHERS. WHILE THIS INFORMATION IS BELIEVED TO BE RELIABLE, THE ORIGINATOR ASSUMES NO RESPONSIBILITY FOR THE ACCURACY OF THIS 'RECORD' OR 'AS BUILT' DOCUMENT OR FOR ANY ERRORS OR OMISSIONS THAT MAY HAVE BEEN INCORPORATED INTO IT AS A RESULT OF INCOMPLETE INFORMATION PROVIDED TO THE ORIGINATOR. THOSE RELYING ON THE 'RECORD' OR 'AS BUILT' DOCUMENT ARE ADVISED TO OBTAIN INDEPENDENT VERIFICATION OF ITS ACCURACY.

**DRAWING NOTES:**

- BSI REGULATIONS 2015
- SIGNIFICANT OR NON-CRITICAL RISKS AND RISKS WHICH ARE DIFFICULT TO MANAGE ARE IDENTIFIED ON THE DRAWING USING THE FOLLOWING SYMBOLS. IDENTIFIED TO THE RIGHT WITH BRIEF ACCOMPANYING TEXT FOR FURTHER DETAILS OF THE RISKS IDENTIFIED BY DESIGNERS. REFERENCE SHOULD BE MADE TO LDM HAZARD REGISTER.

<p>CLIENT: Buckingham Group Contracting Limited</p> <p>IN ASSOCIATION WITH:</p> <p>PROJECT: Bicester Heritage New Technical Site</p>	<p>TITLE: Typical door flashing details on cladding and brick walls</p> <p>STATUS: PLANNING</p> <p>DRAWN BY: CF</p> <p>CHECKED BY: LS</p> <p>DATE: 16/12/19</p> <p>SCALE: As indicated @ A0</p> <p>DRAWING No: 5009983.RDG</p> <p>PROJECT: 000</p> <p>ZONE: XX</p> <p>LEVEL: XX</p> <p>TYPE: DT</p> <p>ROLE: A</p> <p>NUMBER: 9931</p> <p>REV: P01</p>	<p>ORIGINATOR:</p> <p><b>RIDGE</b></p> <p>PROPERTY &amp; CONSTRUCTION CONSULTANTS</p> <p>The Courtyard Buckingham Park Oxford Road Woodstock, OX20 1QR</p> <p>TEL: 01993 819900</p> <p>WWW.RIDGE.CO.UK</p>
--	--	--