

Gable-end Verge Flashing to suit wall extent. Minimum 1mm gauge aluminium flashing with 10mm shallow gap and 10mm reveal lip leg to avoid water ingress. Sealed with continuous 4mm dia high grade butyl mastic.

- Vertical steel channel to fix flashing
- Vertical cavity barrier
- Wall tie system
- EDPM (Purple) to bond VCL (Red)
- VCL - Vapor Control Layer (Air tightness) (Red)
- 180mm deep fixing point bar and bracket fixed at every purlin position
- Liner trays corner junction to be sealed with sealant tape (Blue)
- 20mm sinusoidal 13<sup>1</sup>/<sub>2</sub>/3 Profiled Metal Cladding
- Self drilling self tapping primary fastener with minimum 15mm dia washers
- 180mm horizontal cladding rail zone (to Cahill's drawings)
- 180mm mineral insulation
- External profile side lap sealed rivets or self drilling fasteners with sealing washers at no more than 600mm cc
- Internal profile lap sealed with continuous run of 50 x 1 mm high grade butyl mastic (min 25 years guarantee). Positioned on top of the lap to provide air tightness and fire resistance.
- 20mm 19/1000 0.4mm internal metal liner (Air tightness)

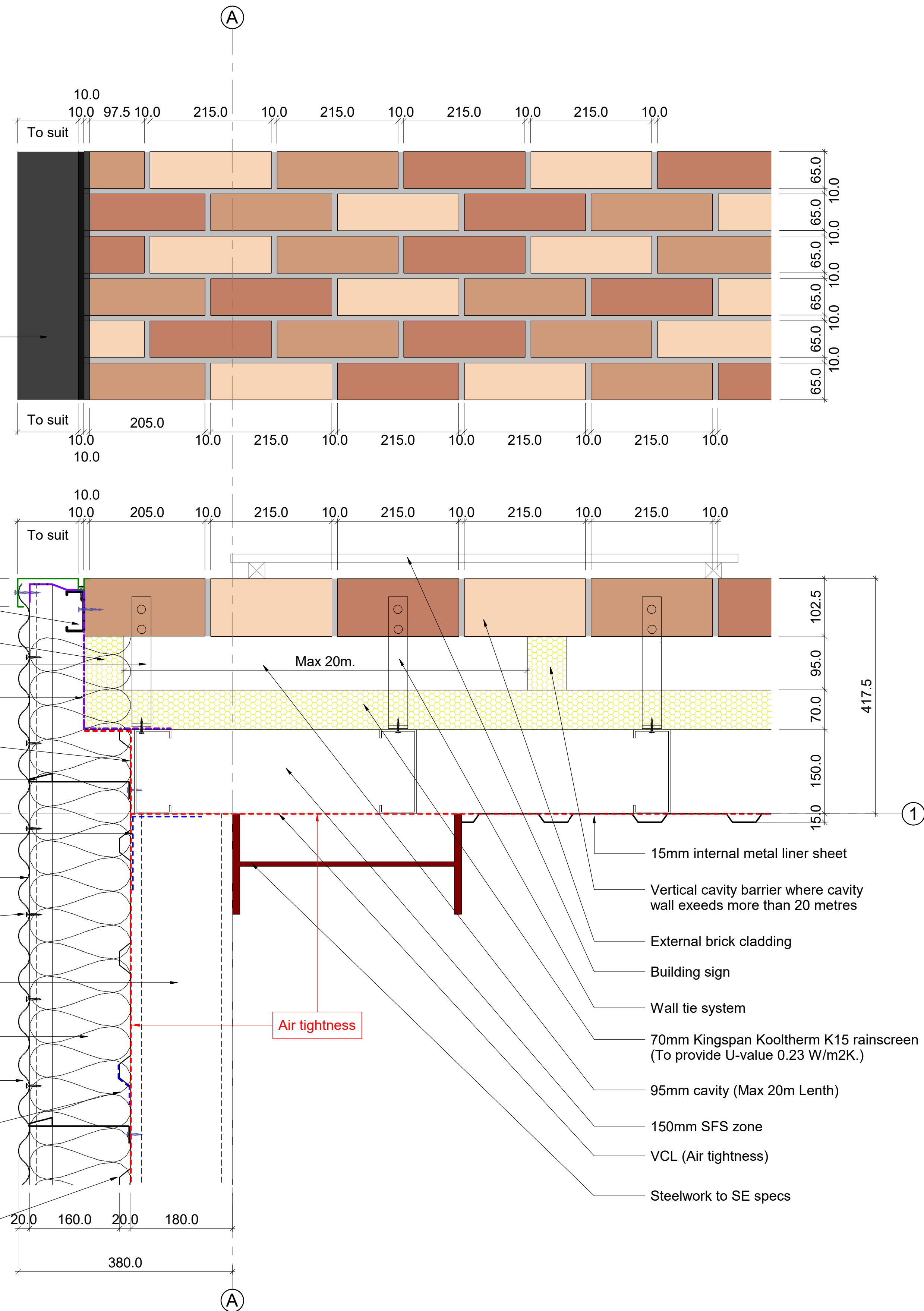

**DISCLAIMER NOTES:**

- THIS DOCUMENT IS COPYRIGHT OF THE ORIGINATOR AND MUST BE TREATED AS CONFIDENTIAL
- THIS DOCUMENT MUST NOT BE ALTERED, REPRODUCED OR DISTRIBUTED WITHOUT PRIOR WRITTEN CONSENT OF THE ORIGINATOR
- THIS DOCUMENT IS AVAILABLE IN BOTH CONTROLLED (eg. pdf) AND UNCONTROLLED (eg. dwg) FORMATS - UNCONTROLLED FORMATS MUST NOT BE ALTERED - THE ORIGINATOR ACCEPTS NO RESPONSIBILITY FOR ANY DISCREPANCIES ARISING AS A RESULT OF THE ORIGINATOR'S INFORMATION BEING ALTERED BY OTHERS
- ANY DISCREPANCY MUST BE REPORTED TO THE ORIGINATOR
- DO NOT SCALE THIS DOCUMENT - USE FIGURED DIMENSIONS ONLY
- ALL DIMENSIONS MUST BE CHECKED ON SITE PRIOR TO COMMENCEMENT OF ANY RELATED WORKS
- THIS DOCUMENT MUST BE READ IN CONJUNCTION WITH ALL SUPPORTING DOCUMENTS PRODUCED BY THE ORIGINATOR AND OTHER PROJECT DISCIPLINES
- THE ORIGINATOR ACCEPTS NO RESPONSIBILITY FOR THE ACCURACY OF BACKGROUND INFORMATION PRODUCED BY THIRD PARTIES - THIS MUST BE TREATED AS INDICATIVE ONLY
- USERS OF THIS DOCUMENT ARE RESPONSIBLE FOR CHECKING WHICH REVISION IS CURRENT
- THE DOCUMENT STATUS "INFORMATION" OR "PRELIMINARY" INDICATES THAT THIS DRAWING IS FOR REFERENCE PURPOSES ONLY - THE ORIGINATOR WILL ACCEPT NO RESPONSIBILITY FOR THE COMPLETENESS OF INFORMATION UNDER THIS STATUS
- THE DOCUMENT STATUS "RECORD" OR "AS BUILT" HAS BEEN PREPARED, IN PART, BASED UPON INFORMATION FURNISHED BY OTHERS. WHILE THIS INFORMATION IS BELIEVED TO BE RELIABLE, THE ORIGINATOR ASSUMES NO RESPONSIBILITY FOR THE ACCURACY OF THIS "RECORD" OR "AS BUILT" DOCUMENT OR FOR ANY ERRORS OR OMISSIONS THAT MAY HAVE BEEN INCORPORATED INTO IT AS A RESULT OF INCORRECT INFORMATION PROVIDED TO THE ORIGINATOR. THOSE RELYING ON THE "RECORD" OR "AS BUILT" DOCUMENT ARE ADVISED TO OBTAIN INDEPENDENT VERIFICATION OF ITS ACCURACY

**DRAWING NOTES:**

- CDM REGULATIONS 2015
- SIGNIFICANT OR NON-OBVIOUS RISKS AND RISKS WHICH ARE DIFFICULT TO MANAGE ARE IDENTIFIED ON THIS DRAWING USING THE FOLLOWING SYMBOL IDENTIFIED TO THE RIGHT WITH BRIEF ACCOMPANYING TEXT. FOR FURTHER DETAILS OF THE RISKS IDENTIFIED BY DESIGNERS, REFERENCE SHOULD BE MADE TO CDM HAZARD REGISTER.



REV	DESCRIPTION	DATE	BY	CHKD
P04	Planning - Approval of details reserved by Condition 10	17/01/20	CF	LS
C01	Construction Issue	15/01/20	CF	LS
P03	Brick wall insulation replaced by K15, SFS decreased to 150mm.	16/02/19	CF	LS
P02	Drawing updated.	18/10/19	CF	LS
P01	First issue	02/09/19	CF	LS

CLIENT  
Buckingham Group Contracting Limited

IN ASSOCIATION WITH:

PROJECT  
Bicester Heritage New Technical Site

TITLE:  
Gable-end Verge Flashing Typical Detail

DRAWN BY: CF SCALE: 1:5 @ A1

CHECKED BY: LS DATE: 22/08/19

STATUS:  
PLANNING

DRAWING NO: 5009983-RDG-XX-DT-A-1611

PROJECT:	ORG:	ZONE:	LEVEL:	TYPE:	ROLE:	NUMBER:	REV:
5009983	RDG	XX	XX	DT	A	1611	P04

ORIGINATOR:

**RIDGE**  
PROPERTY & CONSTRUCTION CONSULTANTS

The Cowyards  
Blenheim Park  
Oxford Road  
Woodstock, OX20 1QR

TEL NO: 01993 815000  
WWW.RIDGE.CO.UK