

© This drawing and the building works depicted are the copyright of the Architect and may not be reproduced except with written consent. Figured dimensions only are to be taken from this drawing. All contractors must visit the site and be responsible for taking and checking all dimensions relative to their work. Lathams are to be advised of any variation between drawings and site conditions.

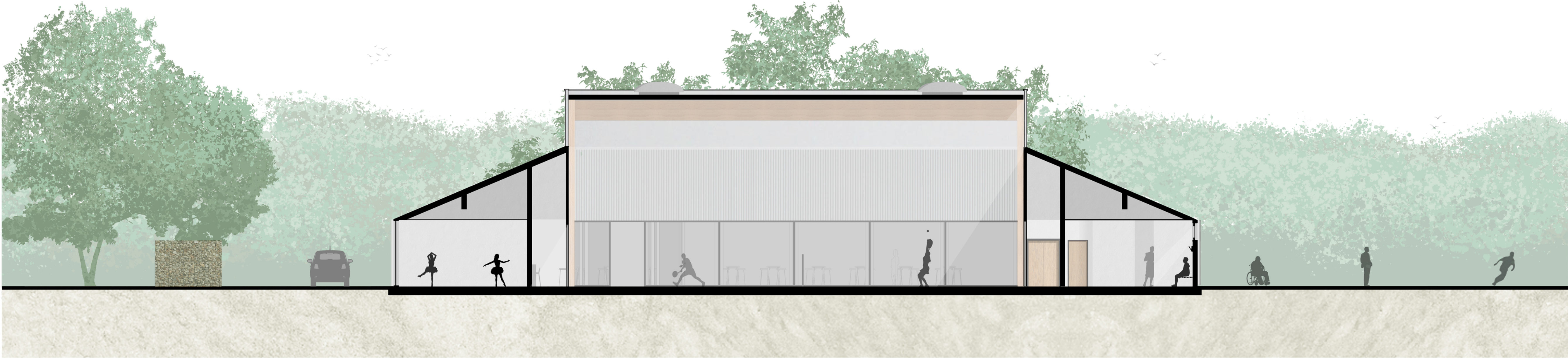

A	GO	Planning Issue	25/09/19
---	----	----------------	----------

Rev	Drawn	Revision Description	Date
-----	-------	----------------------	------

Status	Planning
--------	----------

Derby 12 St. Mary's Gate Derby DE1 3JH +44 (0)1332 365777	Nottingham Knight & Whitehall House 4 Carlton Street Nottingham NG1 1NN +44 (0)115 628 0422
London 70 Cowcross Street London EC1M 6EJ +44 (0)20 7490 0672	info@lathams.uk.com lathams.uk.com

Lathams

ARCHITECTURE + URBANISM

Project
Milton Road Adderbury Community & Sports Pavilion

Client
Adderbury Parish Council

Drawing Title
Sections

Drawing Number	Revision
7354(08)07	A
Scale	Date
1 : 100	09/24/19
Drawn	Checked
CT	CT
Lathams Job Number	Original Size