

SIDE ELEVATION.

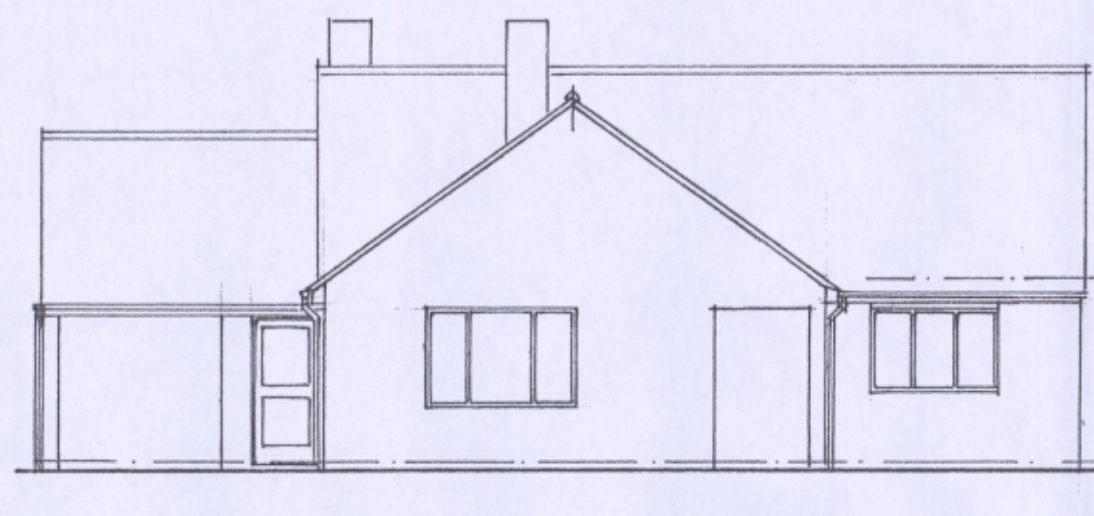

FRONT ELEVATION (SOUTH)

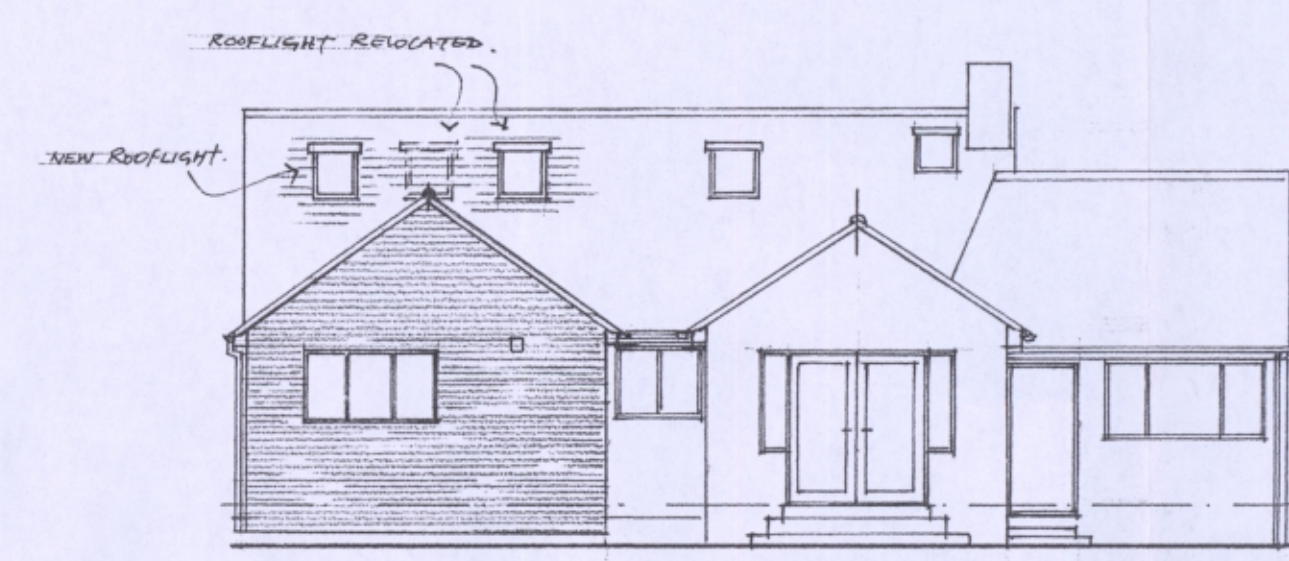

REAR ELEVATION (NORTH)

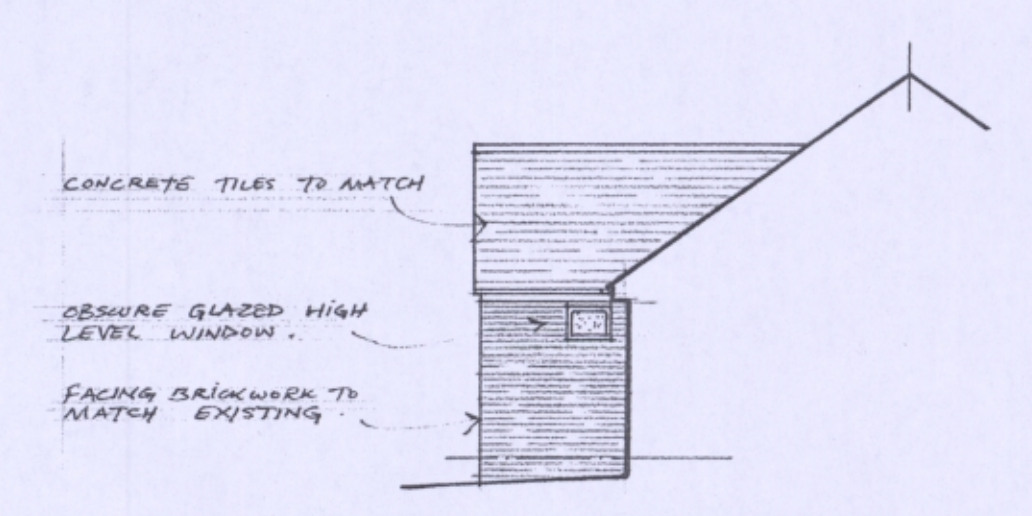

SIDE ELEV/SECTION.

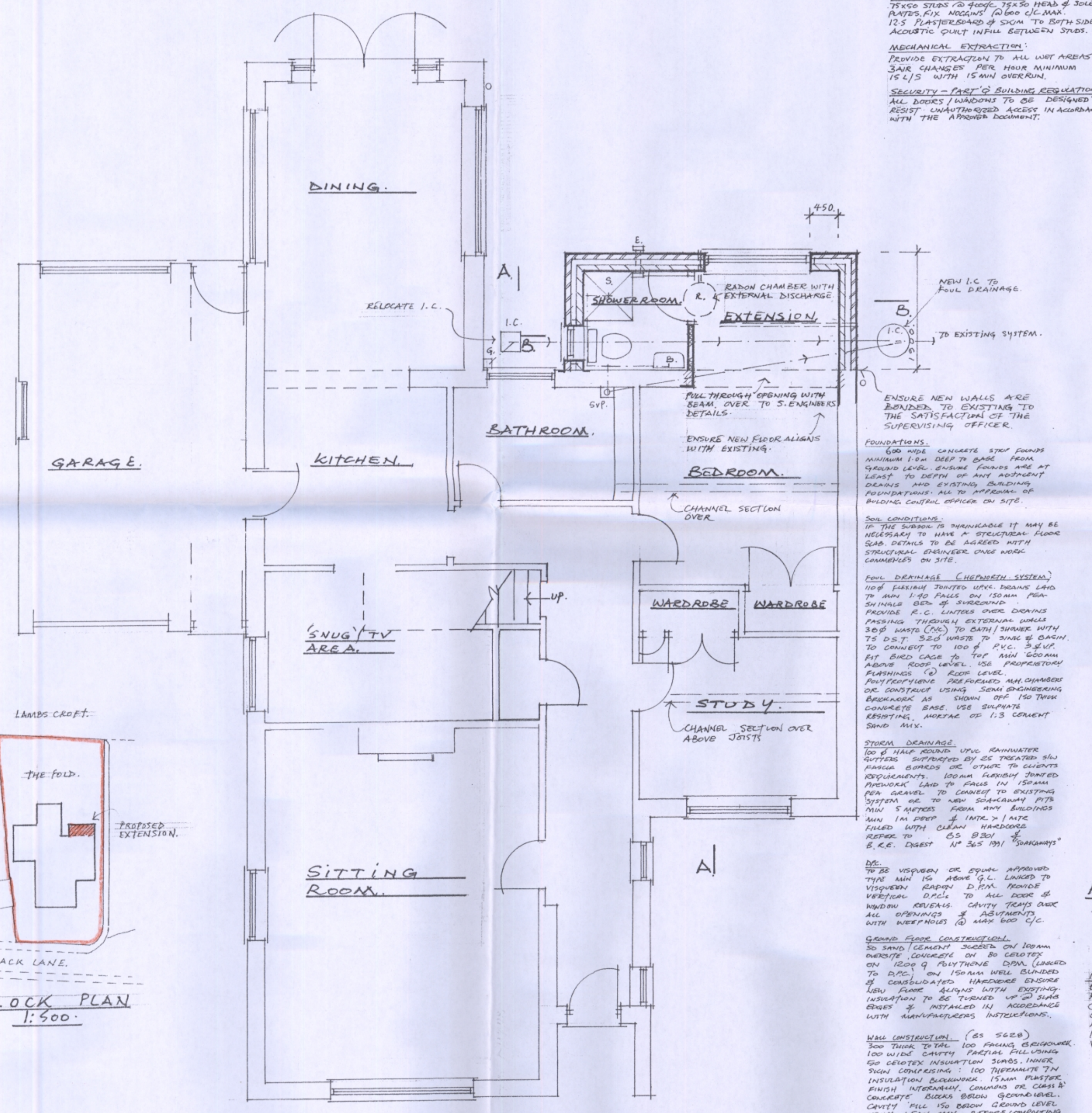

WINDING/ALUMINIUM:
ALL GLASS TO BE DOUBLE GLAZED. INSTALLED IN ACCORDANCE WITH MANUFACTURERS INSTRUCTIONS WITH MASTIC BEARING SURROUNDING. WINDOWS WITHIN 800mm OF FLOOR OR CEILING LEVEL & ALL SQUARE TO TOPS UP TO 1500mm INCLUDING SIDE PANELS TO BE OF SAFETY GLASS TO BS 6262. EMERGENCY ESCAPE WINDOWS TO HAVE A MINIMUM OPENING OF 0.33m² & 800mm IN ANY DIRECTION BETWEEN 900-1100mm FROM FLOOR LEVEL. (MIN 180mm/1.8m²).

ROOF CONSTRUCTION:
EDGE TILES TO MATCH EXISTING IN TYPE & COLOR. EDGE TILES TO MATCH EXISTING WITH SUITABLE ALUMI MASTIC TO MATCH INSTRUCTIONS. UNINSULATED ROOF DATTENS TO BS 1518 TO MATCH EXISTING APPROVED REINFORCED AIR PERMEABLE ROOFING. LATH OVER ROOFING & LAPPED 100mm INDIVIDUALLY & VERTICALLY. FIXED TO RAFTERS IN ACCORDANCE WITH MANUFACTURERS INSTRUCTIONS. UNINSULATED ROOF DATTENS TO BS 1518 TO MATCH EXISTING APPROVED REINFORCED AIR PERMEABLE ROOFING. LATH OVER ROOFING & LAPPED 100mm INDIVIDUALLY & VERTICALLY. FIXED TO RAFTERS IN ACCORDANCE WITH MANUFACTURERS INSTRUCTIONS.

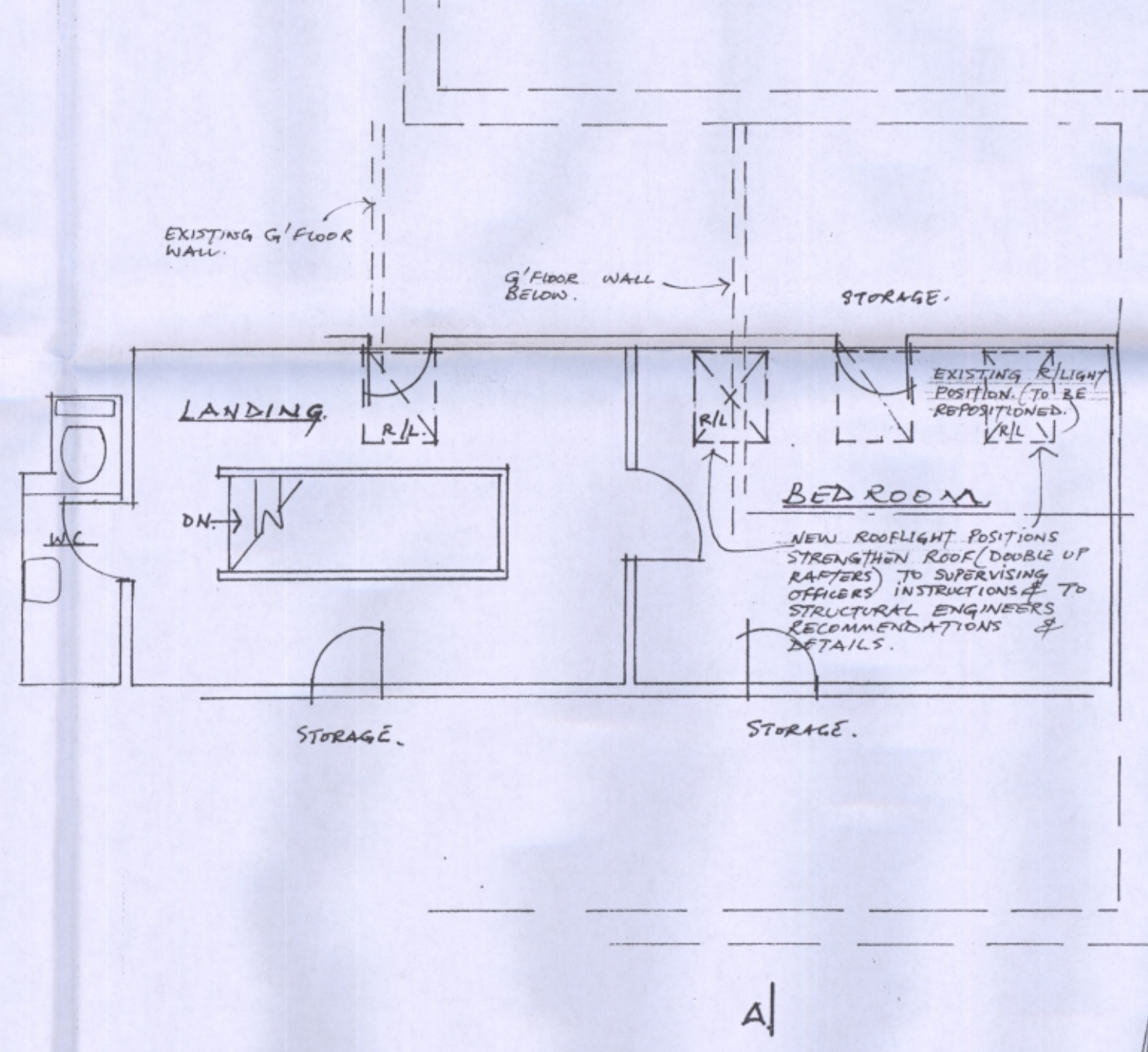

FIRST FLOOR PLAN.

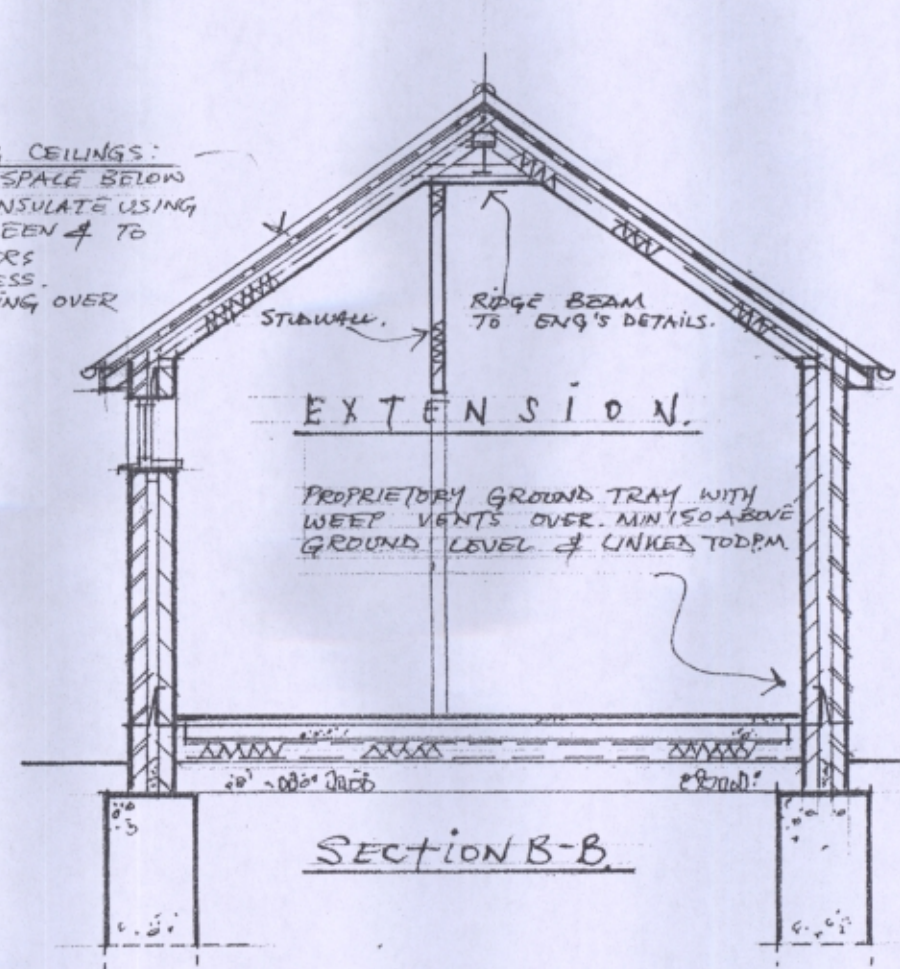

SECTION B-B

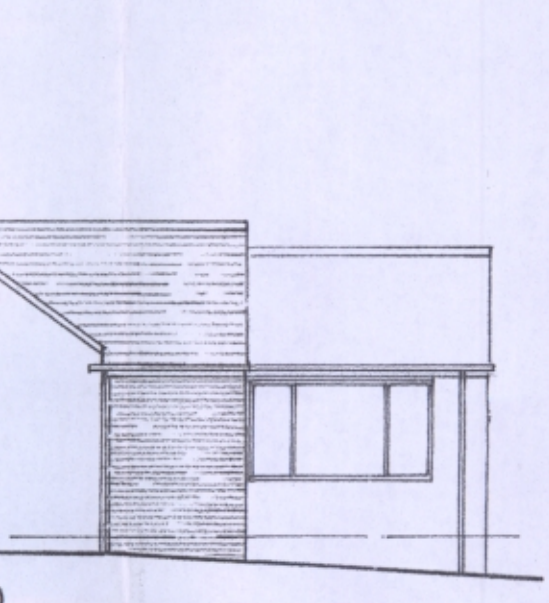

SIDE ELEVATION (EAST)

RESTRAINT STRAPS:
50mm GALVANIZED ADJACENT STRAPS IN WALL STRENGTHENING. JOINTS OF ALONG GABLES 2 MAX 1800 CENTRES TO BE HOOKED DOWN WALLS & BUILT IN.

ELECTRICAL WORK:
ALL ELECTRICAL WORK MUST BE CARRIED OUT BY A PERSON COMPETENT TO DO SO MEETING THE REQUIREMENTS OF PART 17 (ELECTRICAL SAFETY) & CERTIFICATE OF INSTALLATION IN ACCORDANCE WITH BS 7671. MAY BE REQUIRED REASONABLE PROVISION SHALL BE MADE FOR THE DESIGN INSTALLATION INSPECTION & TESTING TO PROTECT PERSONS FROM FIRE & INJURY. SUFFICIENT INFORMATION MUST BE PROVIDED SO THAT PERSONS VISITING TO OPERATE EQUIPMENT CAN ACCESS THE INSTALLATION CAN DO SO WITH REASONABLE SAFETY TO BE CARRIED OUT BY A QUALIFIED TRADESMAN TO I.E. STANDARDS & ELECTRICAL SUPPLY COMPANY REQUIREMENTS. WIRING SHALL BE CARRIED OUT WITH SUPPLIER & CHECKED WITH SUPPLIER. PROVIDE ADEQUATE CABLE ENTRY TO BE STRAIGHT & VERTICAL. LABELS SHALL BE PROVIDED TO IDENTIFY CABLES IN PLASTER BY GALVANIZED STEEL CHANNEL.

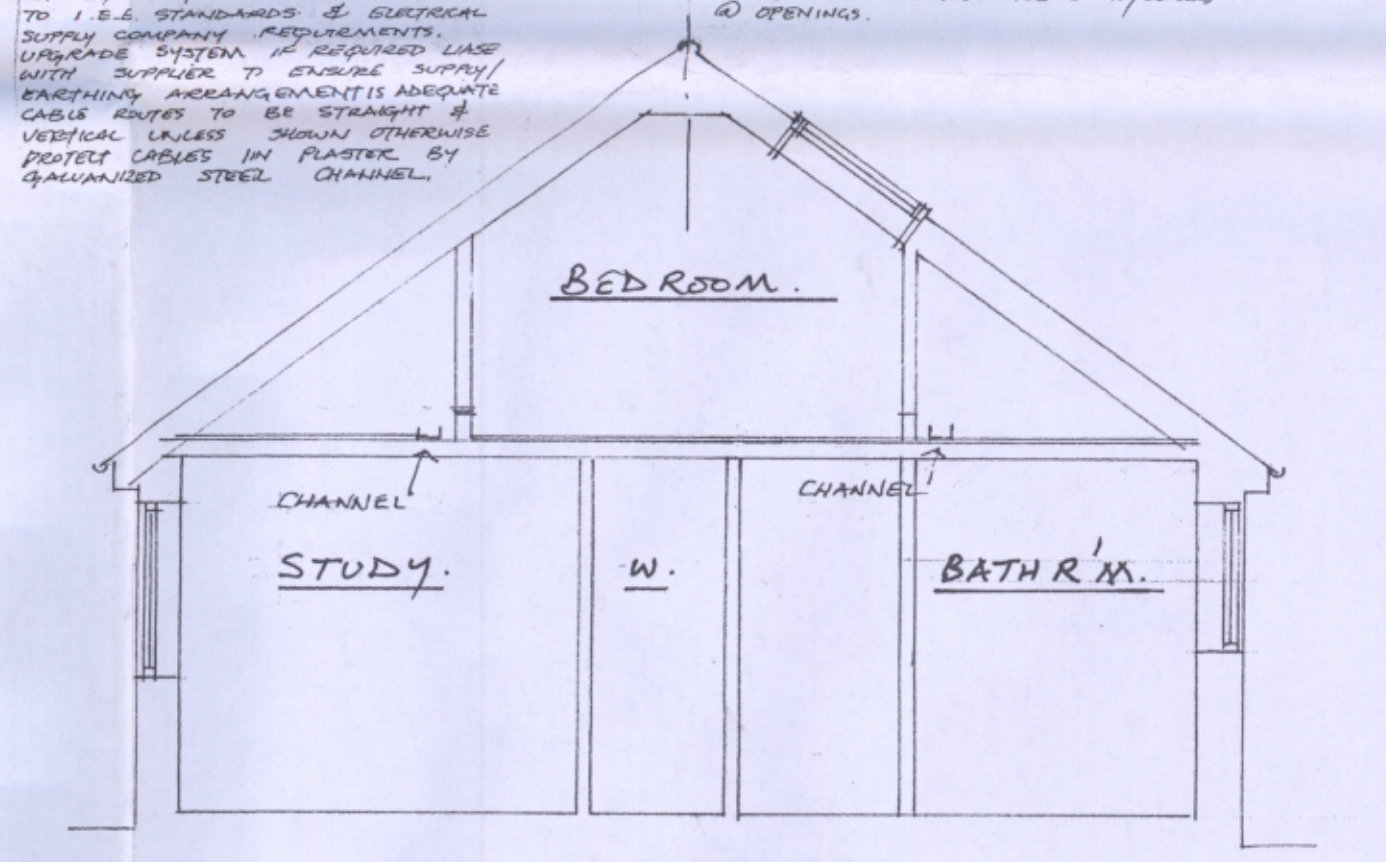

SECTION A-A GARY D. MANNING, ARCHITECTURAL DESIGN

Lark House, Burford Road
Chipping Norton OX7 5LJ
T. 01608 238429

PROPOSED EXTENSION FOR MR & MRS C. PARKER THE FOLD BACK LANE SIBFORD FERRIS, BANBURY, OX15 5QN.
SCALE 1:50 1:100
SEPTEMBER 2019
DRAWING NO 02 PROPOSED.

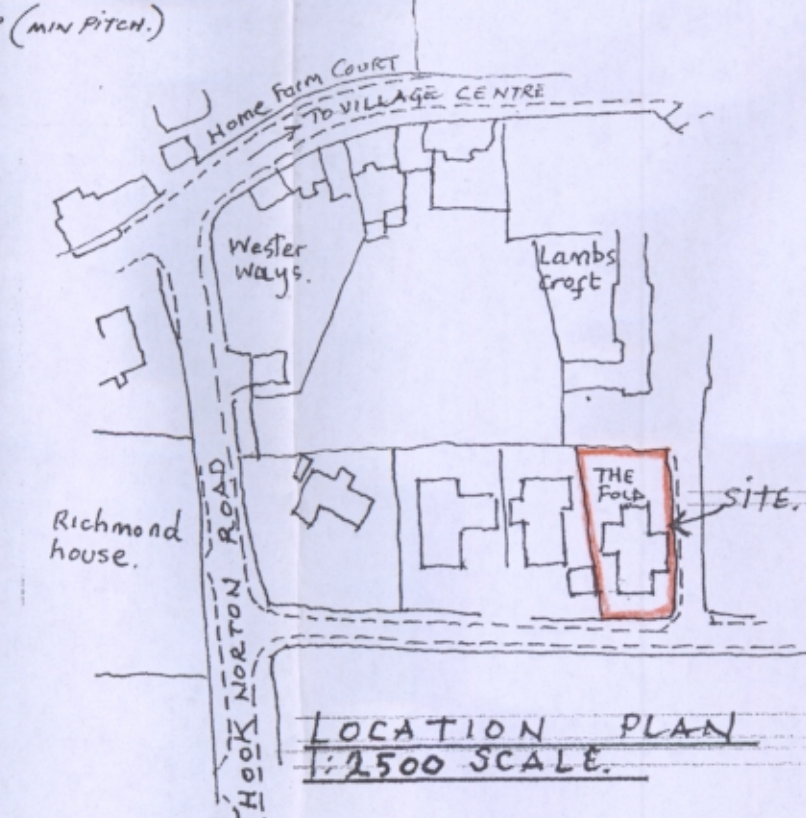

LOCATION PLAN 1:2500 SCALE