

**1. North-East Elevation**  
1 : 100

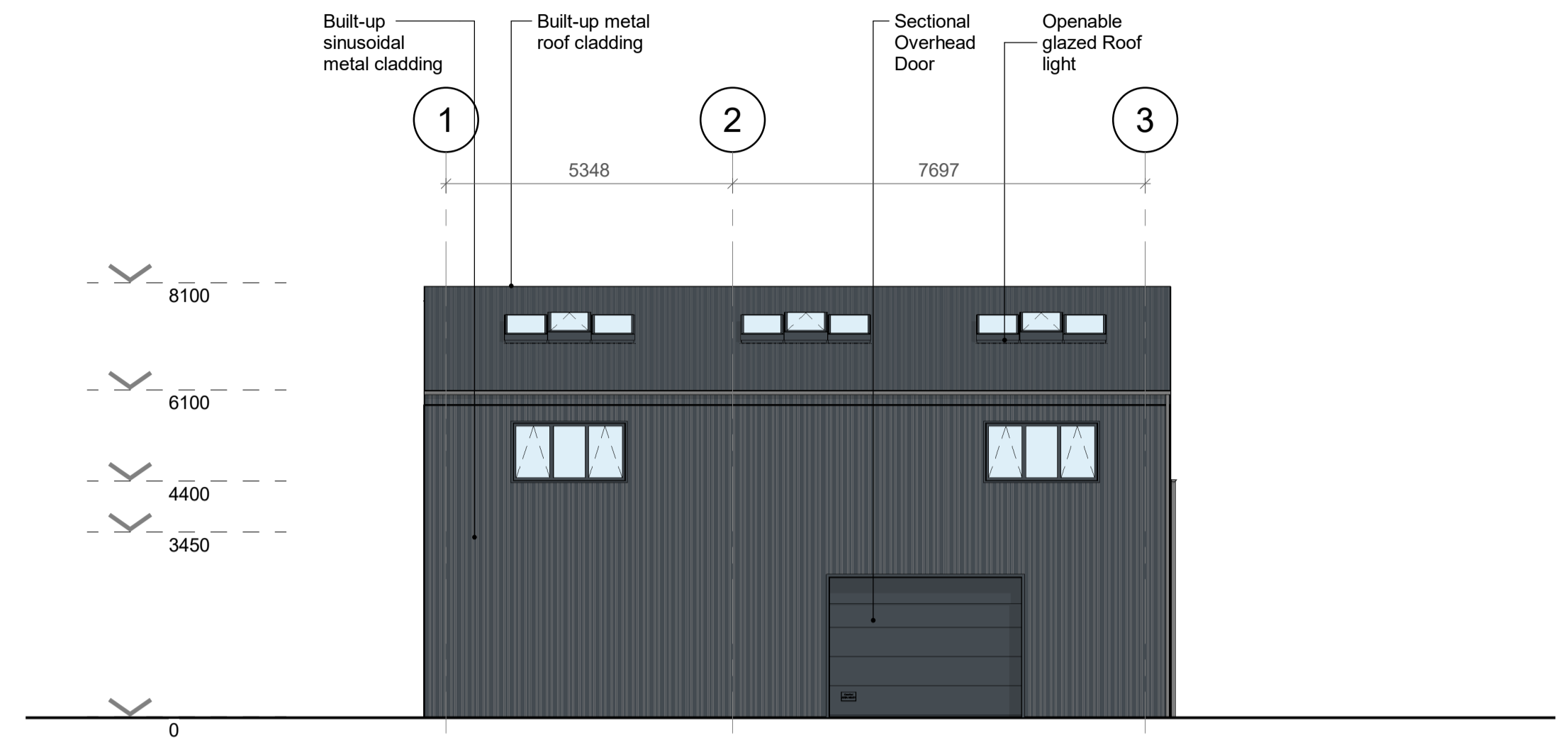

**2. North-West Elevation**  
1 : 100

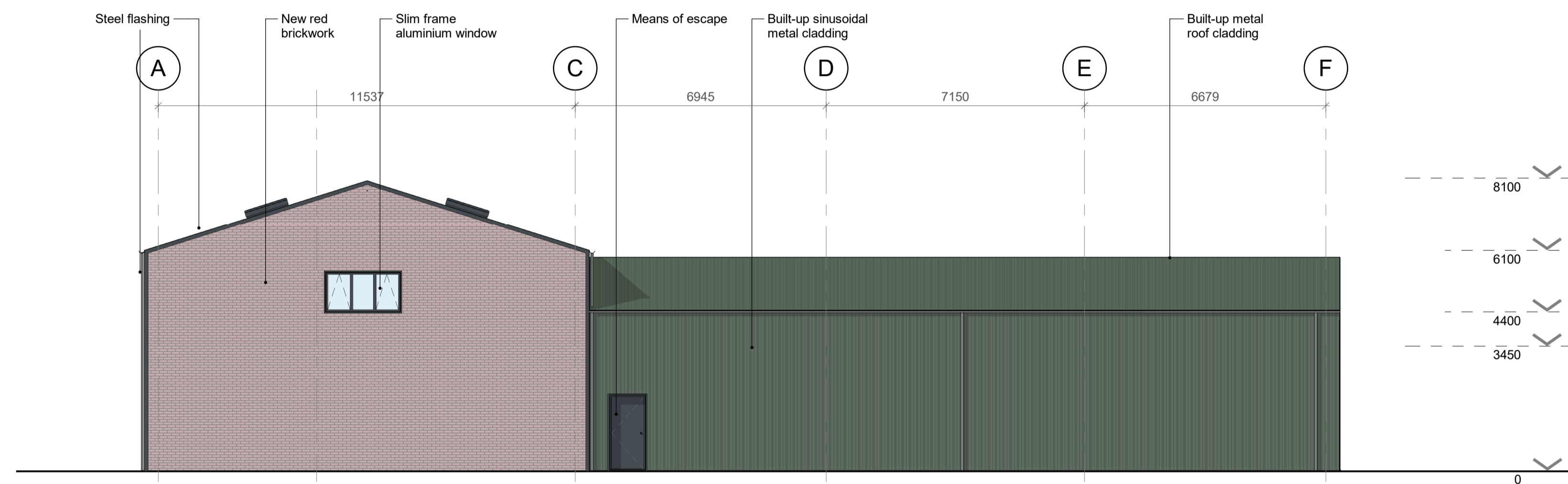

**3. South-West Elevation**  
1 : 100

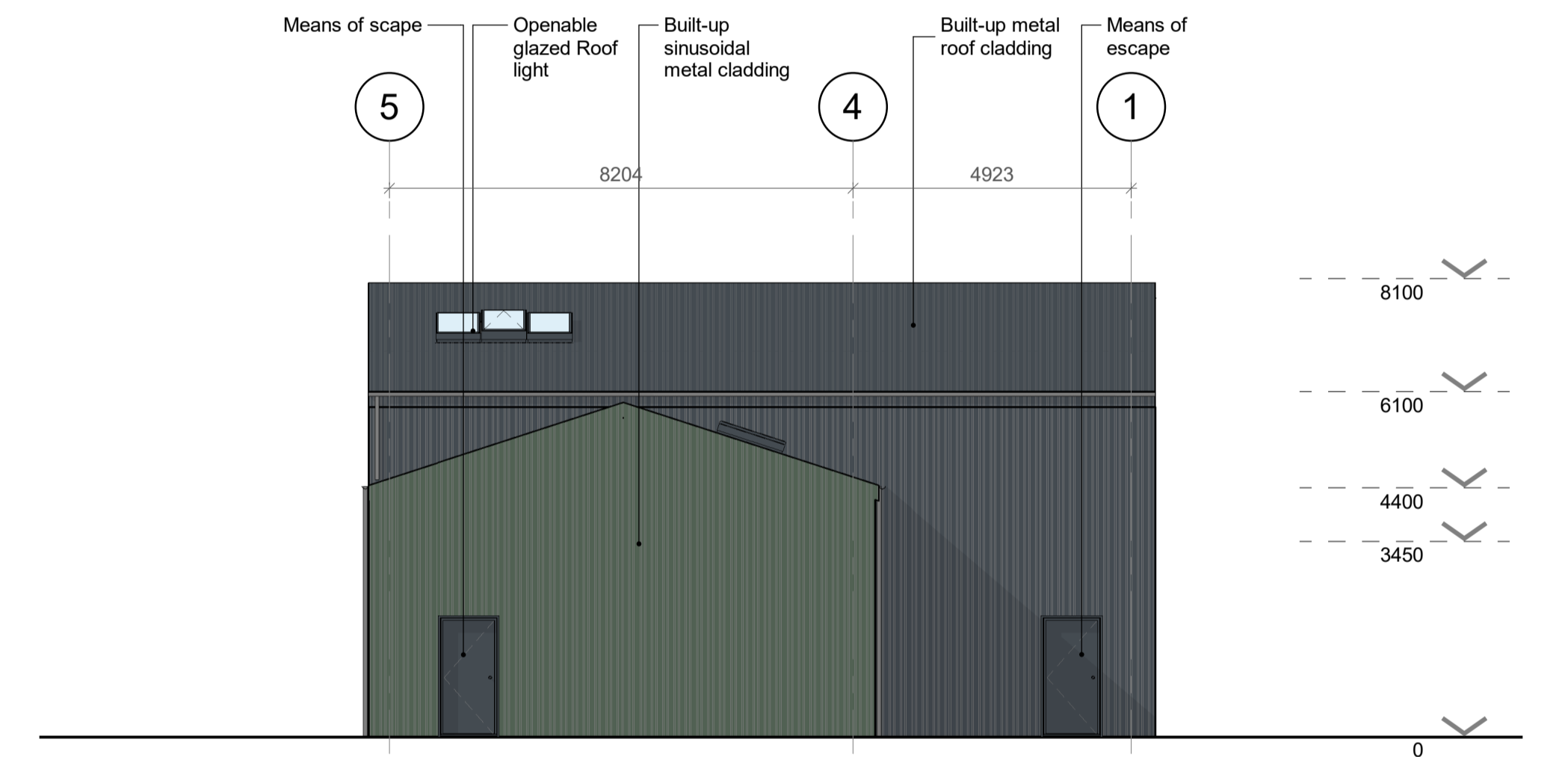

**4. South-East Elevation**  
1 : 100

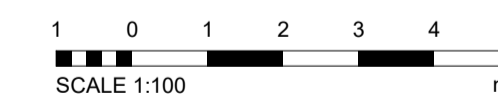
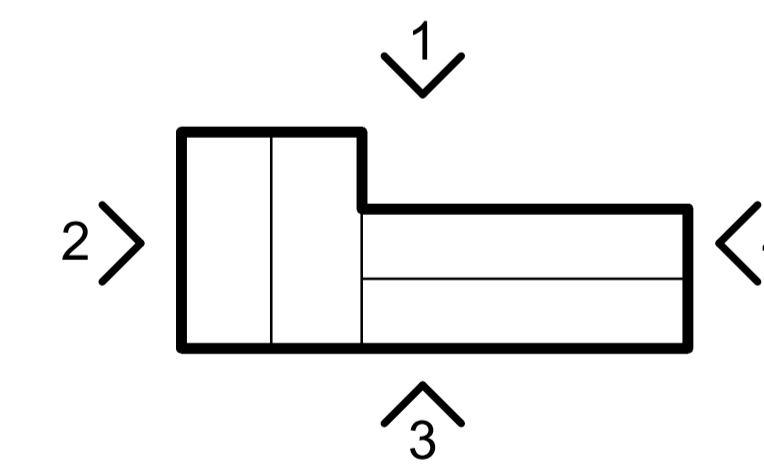

- Double Glazing / Senior Aluminium Systems. All frames PPC Aluminium Anthracite RAL 7016
- Sinusoidal 13<sup>1</sup>/<sub>2</sub>/3 Profilled Roof Grey Green RAL 150 40 10
- Sinusoidal 13<sup>1</sup>/<sub>2</sub>/3 Profilled Metal Cladding Grey Green RAL 150 40 10
- Sinusoidal 13<sup>1</sup>/<sub>2</sub>/3 Profilled Roof Anthracite RAL 7016
- Sinusoidal 13<sup>1</sup>/<sub>2</sub>/3 Profilled Metal Cladding Anthracite RAL 7016
- Commons clay masonry units Light Red / Peach Brick (215 x 102.5 x 65mm)

**DISCLAIMER NOTES:**

- THIS DOCUMENT IS COPYRIGHT OF THE ORIGINATOR AND MUST BE TREATED AS CONFIDENTIAL
- THIS DOCUMENT MUST NOT BE ALTERED, REPRODUCED OR DISTRIBUTED WITHOUT PRIOR WRITTEN CONSENT OF THE ORIGINATOR
- THIS DOCUMENT IS AVAILABLE IN BOTH CONTROLLED (eg. pdf) AND UNCONTROLLED (eg. dwg) FORMATS - UNCONTROLLED FORMATS MUST NOT BE ALTERED - THE ORIGINATOR ACCEPTS NO RESPONSIBILITY FOR ANY DISCREPANCIES ARISING AS A RESULT OF THE ORIGINATOR'S INFORMATION BEING ALTERED BY OTHERS
- ANY DISCREPANCY MUST BE REPORTED TO THE ORIGINATOR
- DO NOT SCALE THIS DOCUMENT - USE FIGURED DIMENSIONS ONLY
- ALL DIMENSIONS MUST BE CHECKED ON SITE PRIOR TO COMMENCEMENT OF ANY RELATED WORKS
- THIS DOCUMENT MUST BE READ IN CONJUNCTION WITH ALL SUPPORTING DOCUMENTS PRODUCED BY THE ORIGINATOR AND OTHER PROJECT DISCIPLINES
- THE ORIGINATOR ACCEPTS NO RESPONSIBILITY FOR THE ACCURACY OF BACKGROUND INFORMATION PRODUCED BY THIRD PARTIES - THIS MUST BE TREATED AS INDICATIVE ONLY
- USERS OF THIS DOCUMENT ARE RESPONSIBLE FOR CHECKING WHICH REVISION IS CURRENT
- THE DOCUMENT STATUS "INFORMATION" OR "PRELIMINARY", INDICATES THAT THIS DRAWING IS FOR REFERENCE PURPOSES ONLY - THE ORIGINATOR WILL ACCEPT NO RESPONSIBILITY FOR THE COMPLETENESS OF INFORMATION UNDER THIS STATUS
- THE DOCUMENT STATUS "RECORD" OR "AS BUILT" HAS BEEN PREPARED, IN PART, BASED UPON INFORMATION FURNISHED BY OTHERS. WHILE THIS INFORMATION IS BELIEVED TO BE RELIABLE, THE ORIGINATOR ASSUMES NO RESPONSIBILITY FOR THE ACCURACY OF THIS "RECORD" OR "AS BUILT" DOCUMENT OR FOR ANY ERRORS OR OMISSIONS THAT MAY HAVE BEEN INCORPORATED INTO IT AS A RESULT OF INCORRECT INFORMATION PROVIDED TO THE ORIGINATOR. THOSE RELYING ON THE "RECORD" OR "AS BUILT" DOCUMENT ARE ADVISED TO OBTAIN INDEPENDENT VERIFICATION OF ITS ACCURACY

**DRAWING NOTES:**

- CDM REGULATIONS 2015 SIGNIFICANT OR NON-OBVIOUS RISKS AND RISKS WHICH ARE DIFFICULT TO MANAGE ARE IDENTIFIED ON THIS DRAWING USING THE FOLLOWING SYMBOL IDENTIFIED TO THE RIGHT WITH BRIEF ACCOMPANYING TEXT. FOR FURTHER DETAILS OF THE RISKS IDENTIFIED BY DESIGNERS, REFERENCE SHOULD BE MADE TO CDM HAZARD REGISTER.

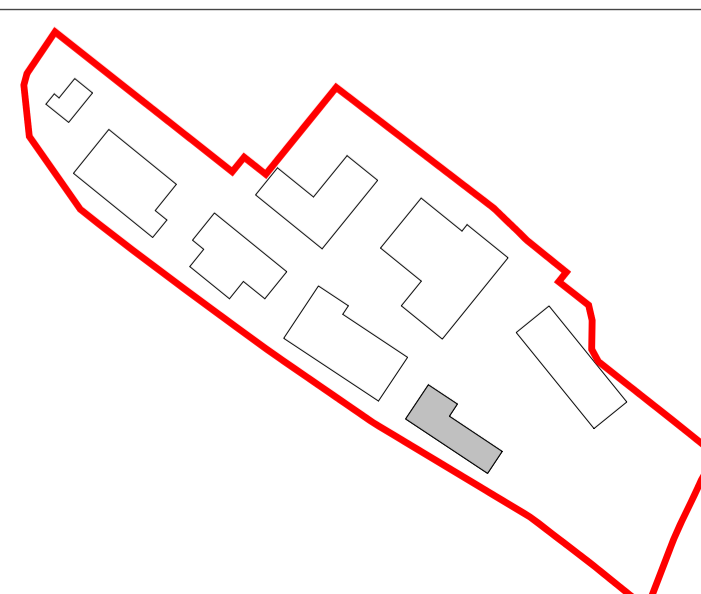

REV	DESCRIPTION	DATE	BY	CHKD
P03	PLANNING ISSUE Legend updated. Drawing updated following status 'C' comments from AP on 10/10/19. Rooflights updated in line with Brett Martin spec drawing RL-M4-12 / Rev. 1	25/10/19	CF	LS
P02	Client changes to base build CC014 instructed on 13/09/19	01/10/19	CF	LS
P01	First Issue	05/07/19	CF	IM

**CLIENT**  
Buckingham Group Contracting Limited

**IN ASSOCIATION WITH:**

**PROJECT**  
Bicester Heritage New Technical Site

**TITLE:**  
Building 139 Proposed GA Elevations

**DRAWN BY:** IM **SCALE:** 1 : 100 @ A1

**CHECKED BY:** LS **DATE:** 04/07/2019

**STATUS:**  
PRELIMINARY

**DRAWING No:** 5009983-RDG-Z6-XX-EL-A-2001

**PROJECT:** 5009983 **ORG:** RDG **ZONE:** Z06 **LEVEL:** XX **TYPE:** EL **ROLE:** A **NUMBER:** 2001 **REV:** P03

**ORIGINATOR:**

**RIDGE**  
PROPERTY & CONSTRUCTION CONSULTANTS

The Cowyards  
Blenheim Park  
Oxford Road  
Woodstock, OX20 1QR

TEL NO: 01993 815000  
WWW.RIDGE.CO.UK