

3. South-West Elevation
1 : 100

- Double Glazing / Senior Aluminium Systems.
All frames PPC Aluminium Anthracite RAL 7016
- Sinusoidal 13¹/₃ Profiled Roof
Grey Green RAL 150 40 10
- Sinusoidal 13¹/₃ Profiled Metal Cladding
Grey Green RAL 150 40 10
- Sinusoidal 13¹/₃ Profiled Roof
Anthracite RAL 7016
- Sinusoidal 13¹/₃ Profiled Metal Cladding
Anthracite RAL 7016
- Commons clay masonry units
Light Red / Peach Brick (215 x 102.5 x 65mm)

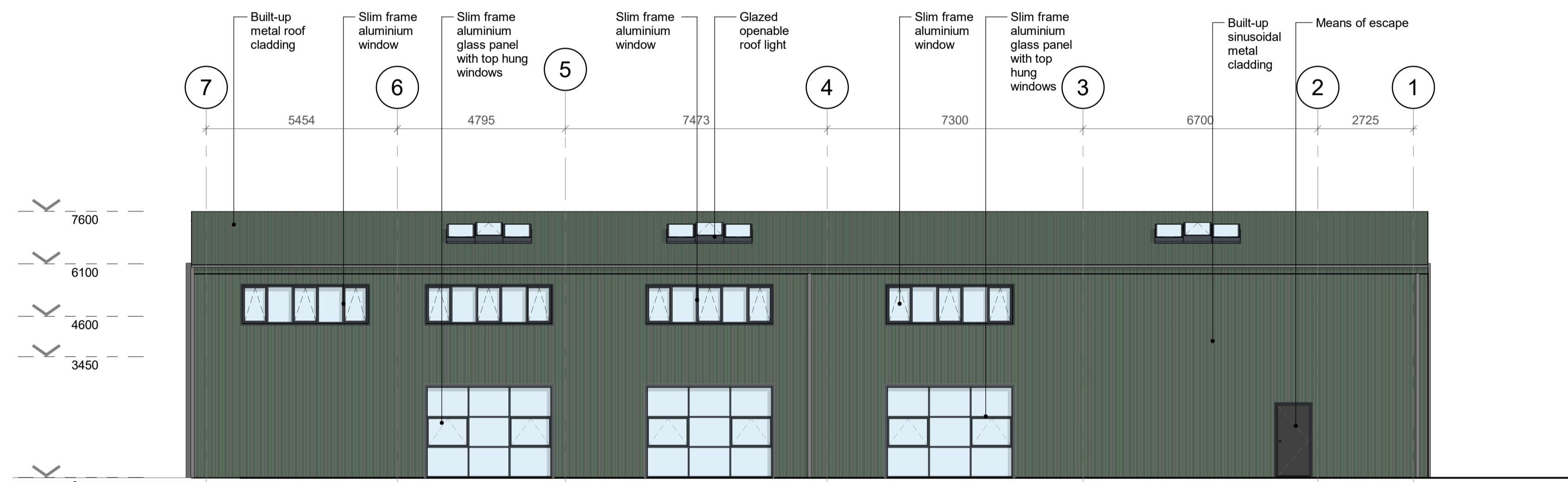

4. South-East Elevation
1 : 100

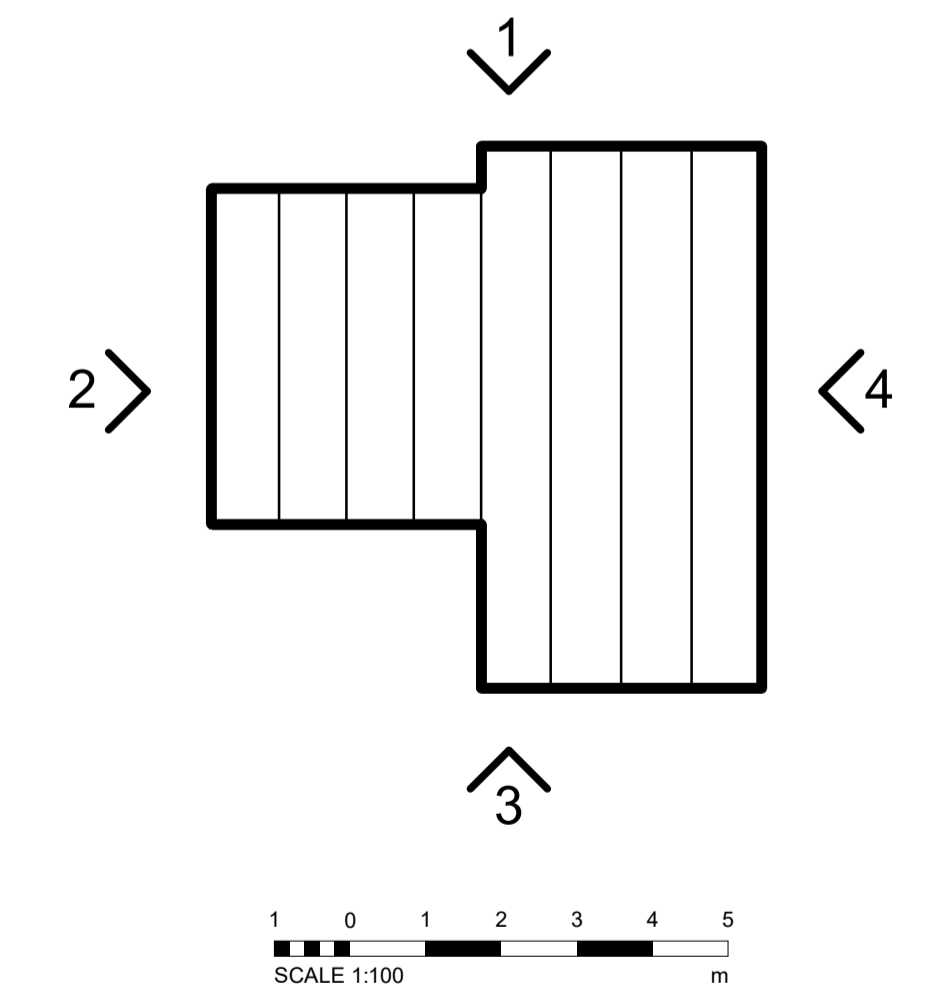

DISCLAIMER NOTES:

- THIS DOCUMENT IS COPYRIGHT OF THE ORIGINATOR AND MUST BE TREATED AS CONFIDENTIAL
- THIS DOCUMENT MUST NOT BE ALTERED, REPRODUCED OR DISTRIBUTED WITHOUT PRIOR WRITTEN CONSENT OF THE ORIGINATOR
- THIS DOCUMENT IS AVAILABLE IN BOTH CONTROLLED (eg. pdf) AND UNCONTROLLED (eg. dwg) FORMATS - UNCONTROLLED FORMATS MUST NOT BE ALTERED - THE ORIGINATOR ACCEPTS NO RESPONSIBILITY FOR ANY DISCREPANCIES ARISING AS A RESULT OF THE ORIGINATOR'S INFORMATION BEING ALTERED BY OTHERS
- ANY DISCREPANCY MUST BE REPORTED TO THE ORIGINATOR
- DO NOT SCALE THIS DOCUMENT - USE FIGURED DIMENSIONS ONLY
- ALL DIMENSIONS MUST BE CHECKED ON SITE PRIOR TO COMMENCEMENT OF ANY RELATED WORKS
- THIS DOCUMENT MUST BE READ IN CONJUNCTION WITH ALL SUPPORTING DOCUMENTS PRODUCED BY THE ORIGINATOR AND OTHER PROJECT DISCIPLINES
- THE ORIGINATOR ACCEPTS NO RESPONSIBILITY FOR THE ACCURACY OF BACKGROUND INFORMATION PRODUCED BY THIRD PARTIES - THIS MUST BE TREATED AS INDICATIVE ONLY
- USERS OF THIS DOCUMENT ARE RESPONSIBLE FOR CHECKING WHICH REVISION IS CURRENT
- THE DOCUMENT STATUS "INFORMATION" OR "PRELIMINARY", INDICATES THAT THIS DRAWING IS FOR REFERENCE PURPOSES ONLY - THE ORIGINATOR WILL ACCEPT NO RESPONSIBILITY FOR THE COMPLETENESS OF INFORMATION UNDER THIS STATUS
- THE DOCUMENT STATUS "RECORD" OR "AS BUILT" HAS BEEN PREPARED, IN PART, BASED UPON INFORMATION FURNISHED BY OTHERS. WHILE THIS INFORMATION IS BELIEVED TO BE RELIABLE, THE ORIGINATOR ASSUMES NO RESPONSIBILITY FOR THE ACCURACY OF THIS "RECORD" OR "AS BUILT" DOCUMENT OR FOR ANY ERRORS OR OMISSIONS THAT MAY HAVE BEEN INCORPORATED INTO IT AS A RESULT OF INCORRECT INFORMATION PROVIDED TO THE ORIGINATOR. THOSE RELYING ON THE "RECORD" OR "AS BUILT" DOCUMENT ARE ADVISED TO OBTAIN INDEPENDENT VERIFICATION OF ITS ACCURACY

DRAWING NOTES:

- CDM REGULATIONS 2015 SIGNIFICANT OR NON-OBVIOUS RISKS AND RISKS WHICH ARE DIFFICULT TO MANAGE ARE IDENTIFIED ON THIS DRAWING USING THE FOLLOWING SYMBOL IDENTIFIED TO THE RIGHT WITH BRIEF ACCOMPANYING TEXT. FOR FURTHER DETAILS OF THE RISKS IDENTIFIED BY DESIGNERS, REFERENCE SHOULD BE MADE TO CDM HAZARD REGISTER.

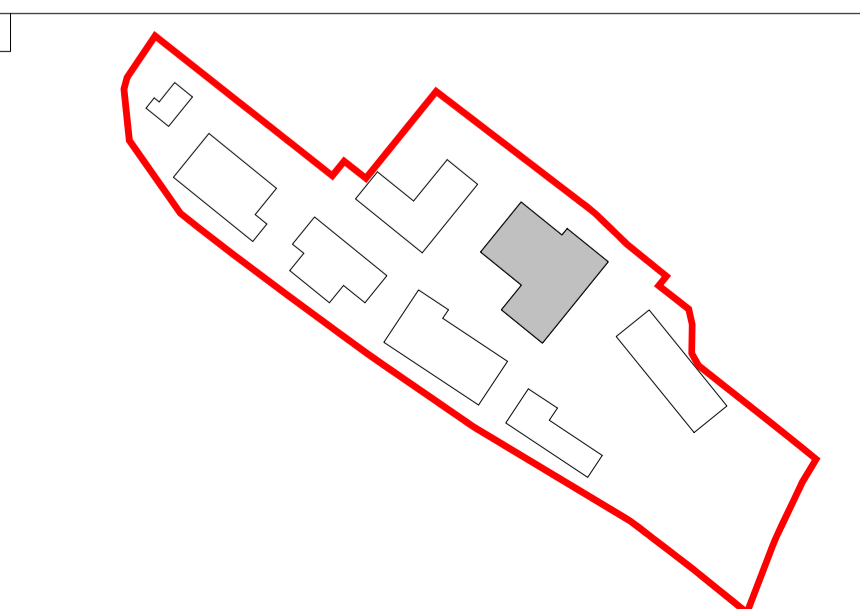

REV	DESCRIPTION	DATE	BY	CHKD
P03	PLANNING ISSUE Legend updated. Drawing updated following status 'C' comments from AP on 10/10/19. Rooflights updated in line with Brett Martin spec drawing RL14-12 / Rev. 1	25/10/19	IM	LS
P02	Client changes to base build CC014 instructed on 25/09/19	01/10/19	IM	LS
P01	First issue	05/07/19	CF	IM

CLIENT
Buckingham Group Contracting Limited

PROJECT
Bicester Heritage New Technical Site

TITLE:
Building 141 Proposed SE and SW GA Elevations

DRAWN BY: IM **SCALE:** 1 : 100 @ A1

CHECKED BY: LS **DATE:** 05/07/2019

STATUS:
PLANNING

DRAWING No: 5009983-RDG-Z04-XX-EL-A-2002

PROJECT:	ORG:	ZONE:	LEVEL:	TYPE:	ROLE:	NUMBER:	REV:
5009983	RDG	Z04	XX	EL	A	2002	P03

ORIGINATOR:

RIDGE
PROPERTY & CONSTRUCTION CONSULTANTS

The Cowyards
Blenheim Park
Oxford Road
Woodstock, OX20 1QR

TEL NO: 01993 815000
WWW.RIDGE.CO.UK