

No.15 North Elevation 1:100

Proposed New Dwelling

Partridge Court

East Elevation

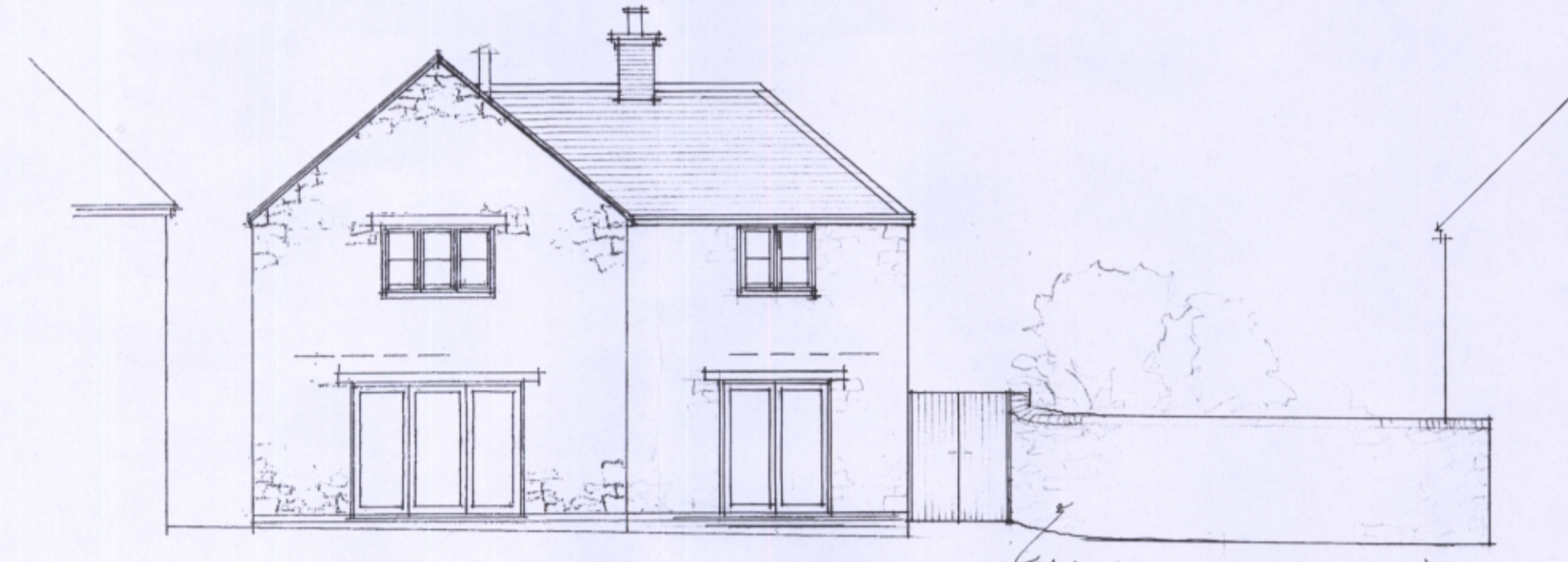

South Elevation

Natural stone wall maximum 2m high

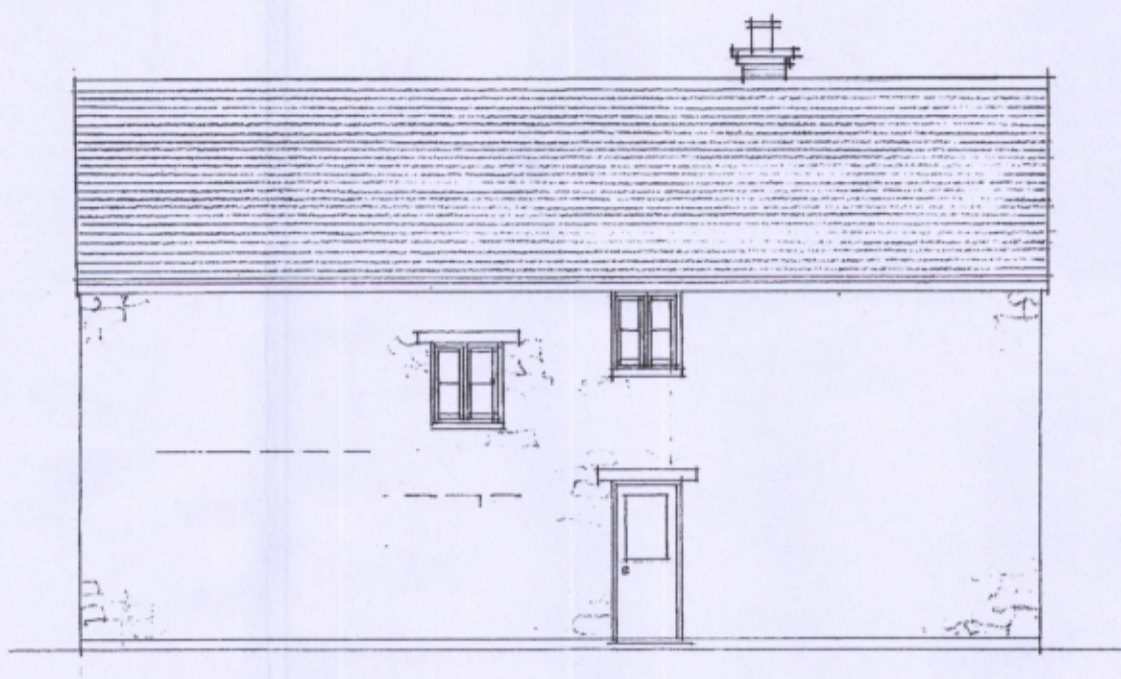

West Elevation

ROUND CLOSE ROAD

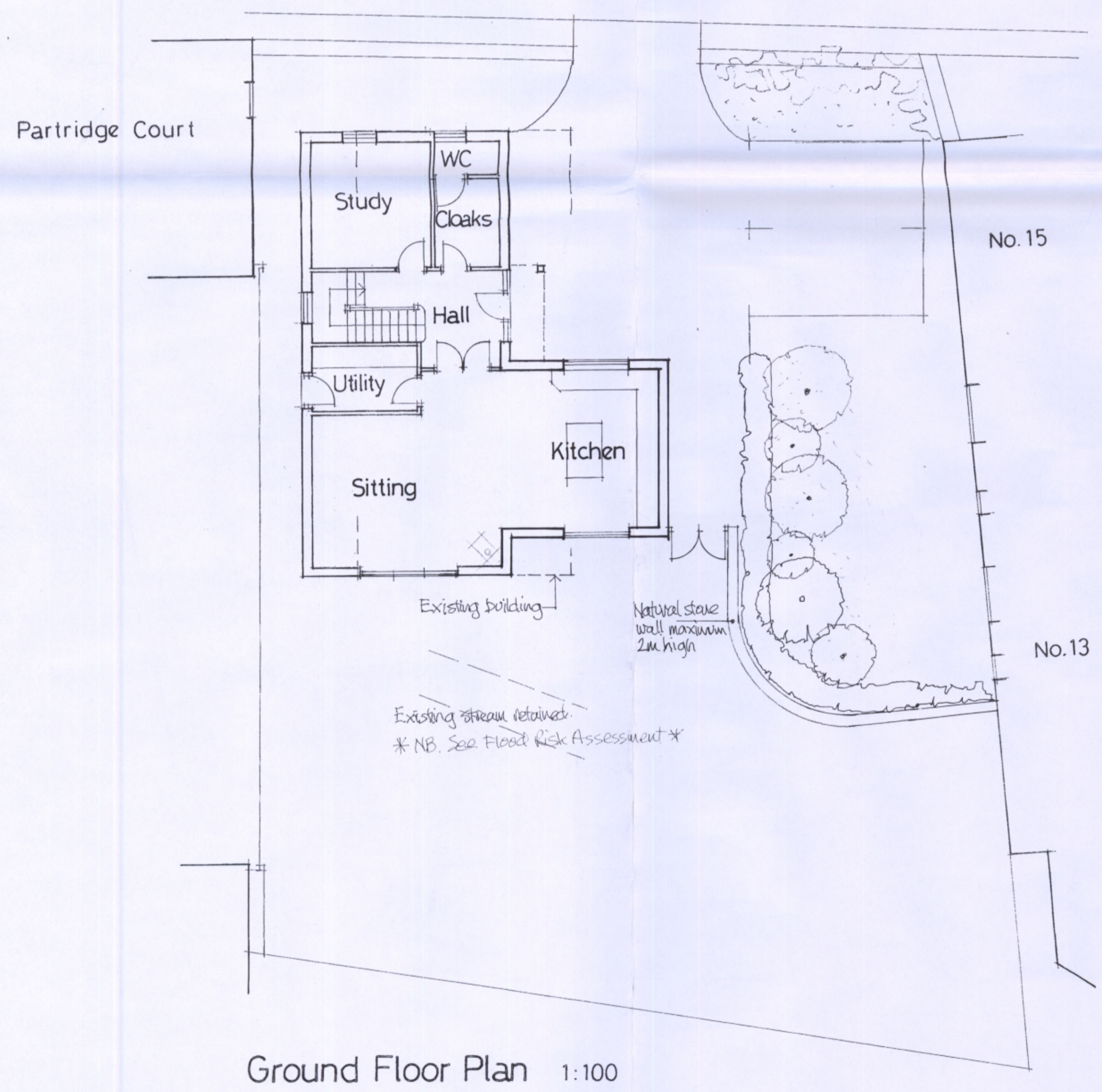

Ground Floor Plan 1:100

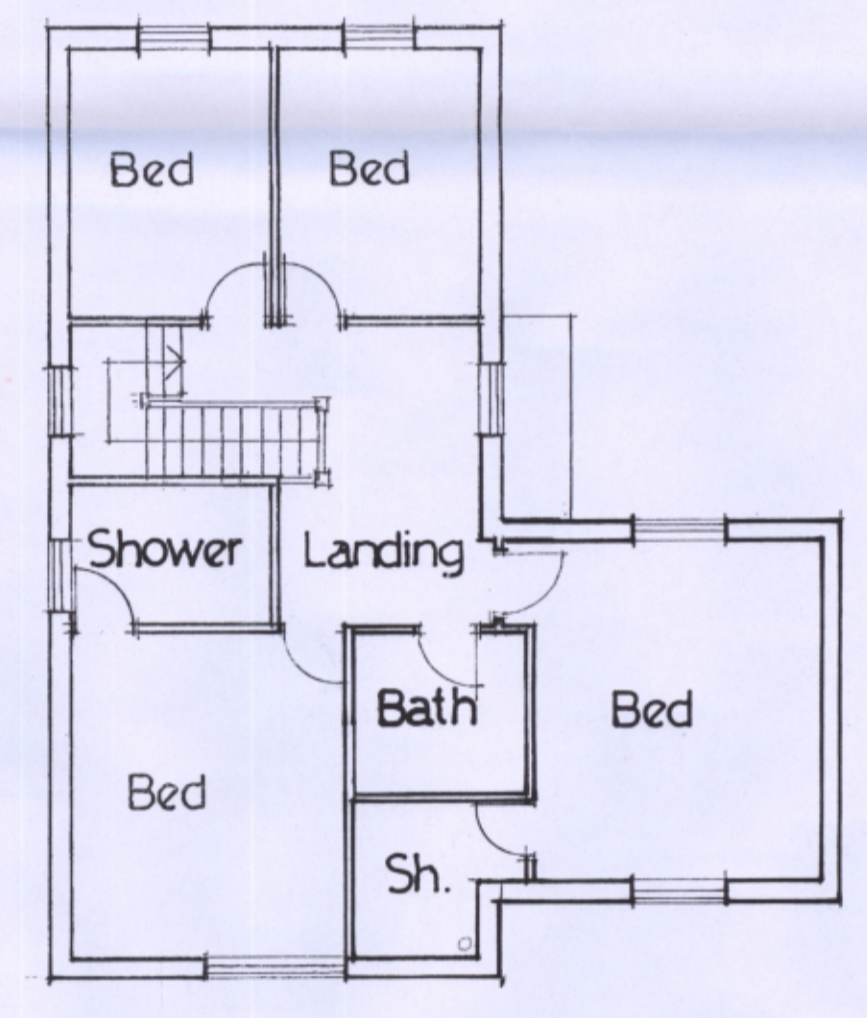

First Floor Plan 1:100



NOTES:
All dimensions must be checked on site and not scaled from this drawing.

N.B. Drawing to be read in conjunction with Flood Risk Assessment by Ambient Environmental Assessment.

Date	Revisions
D. Sept 2014	Notes added
C. July 2010	Plan amended
B. June 2009	Site plan added, Garden wall added
A. April 2008	Building proposed by 2m

© copyright
DAVID BRADLEY
Chartered Architect
CLOVER HALL, SANDFORD ST MARTIN, OXON, OX7 7AG,
01608 683500

Client
Catling & Catling Ltd

Job Title
SITE IN ROUND CLOSE ROAD,
ADDERBURY, OXON.

Drawing Title
Proposed Layout

Scale 1:100

Date April 2019 Drawn by DB

Drg. No. 1235/15 Rev. D