

## Former Methodist Chapel, Colony Road, Sibford Gower



Front elevation circa 2016— Main building constructed in 1860s, the extension & porch in the 1930s.

**Proposed conversion of redundant chapel into residential dwelling**

## **Design Brief**

The former chapel is a modest and very simple building and the proposed scheme sets out to minimise changes to its external appearance

The existing doors and windows will be retained and refurbished as necessary

The entrance porch and door will be retained in its current form and will be renovated as required

Two additional conservation Velux type roof windows are proposed for the East elevation, with one on the South elevation, and three on the West elevation

Traditional cast iron type guttering and down pipes will be retained

There will be provision for bins & bicycle storage

The proposed accommodation has two bedrooms, on a gallery floor, with a double height space and the retention of the existing kitchen

An open porch will be added to the kitchen entrance

**The objective is to provide a modest family home that will complement and enhance the street scene**

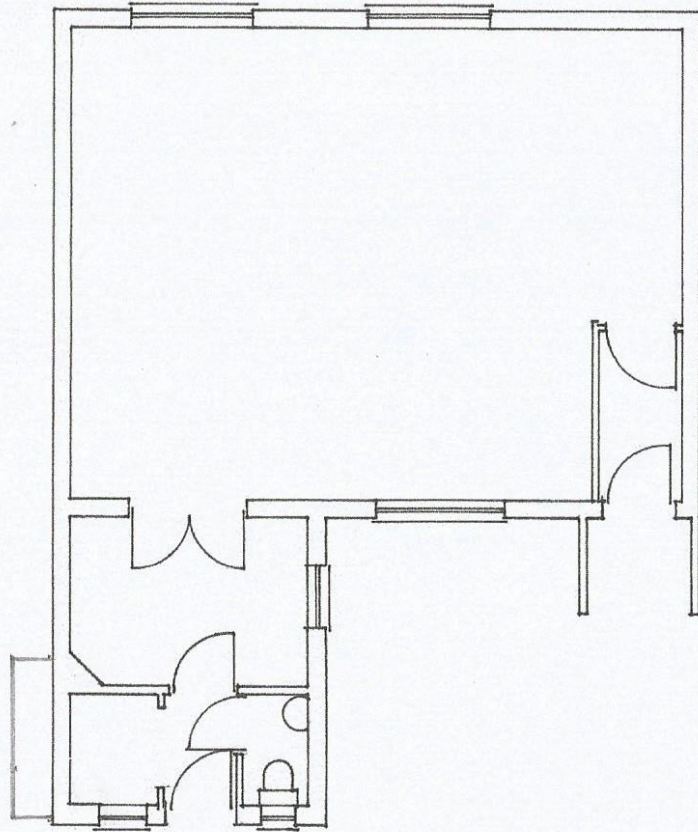

Chapel plan as existing

Scale 1:100

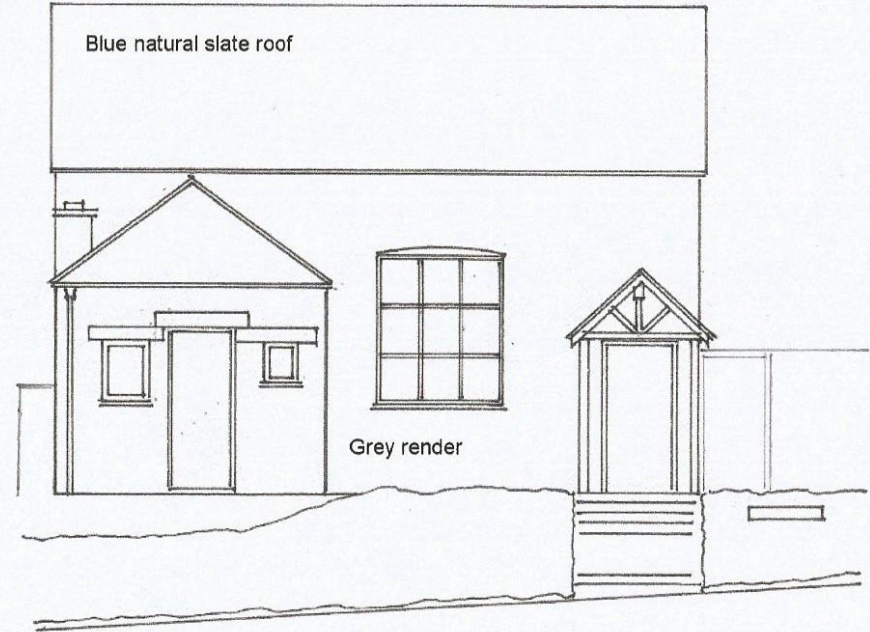

Colony Road frontage as existing

Scale 1:100

Proposed conversion of redundant chapel into residential dwelling

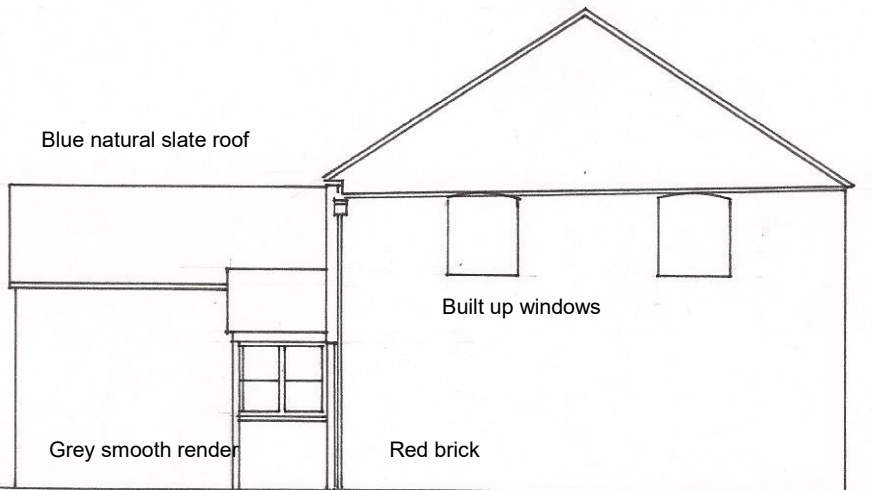

North elevation as existing

Scale 1:100

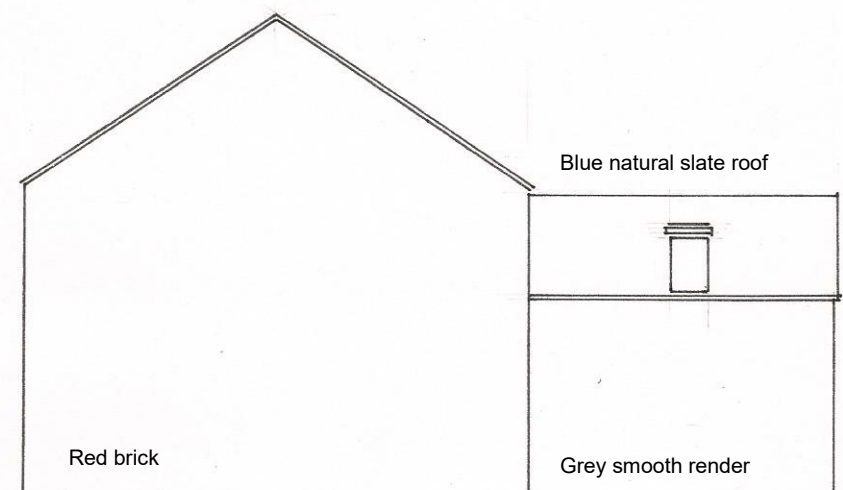

South elevation as existing

Scale 1:100

Proposed conversion of redundant chapel into residential dwelling

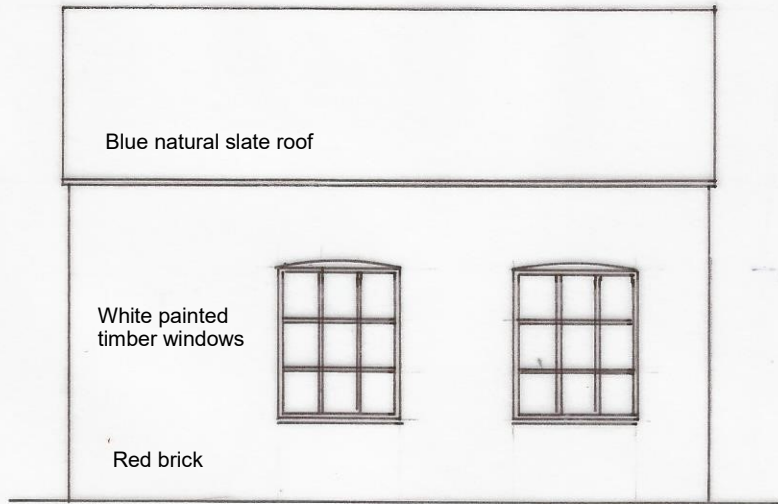

**West elevation as existing**

**Scale 1:100**

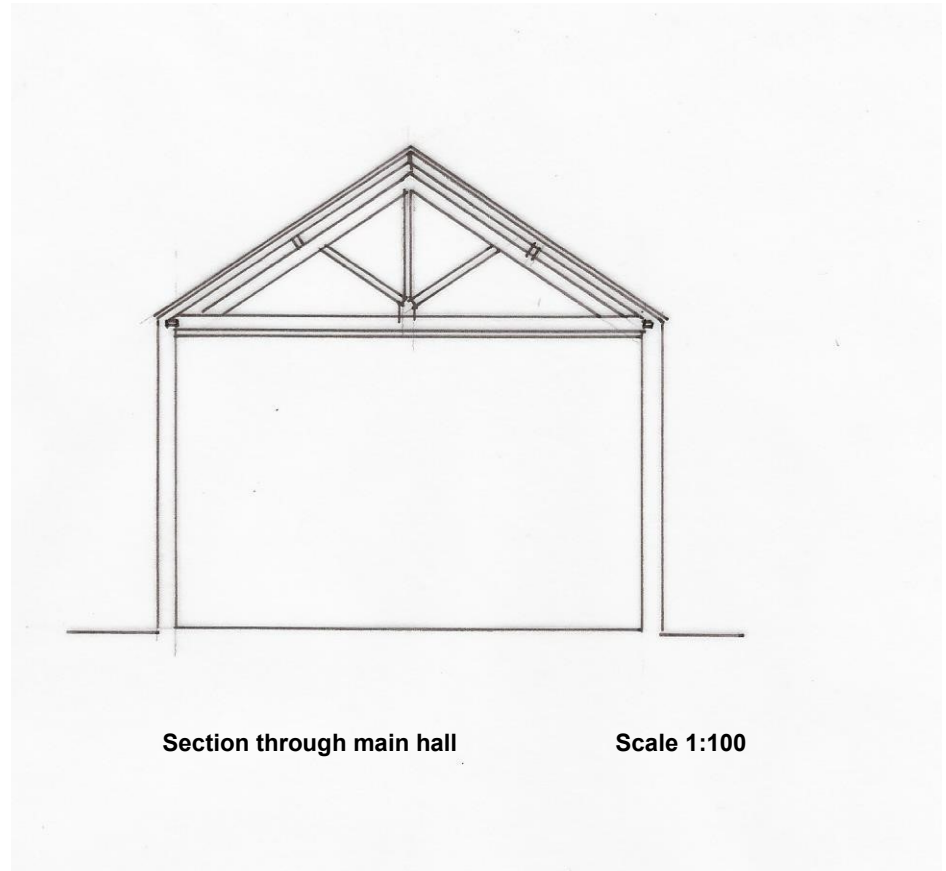

**Section through main hall**

**Scale 1:100**

**Proposed conversion of redundant chapel into residential dwelling**



Scale 1:50

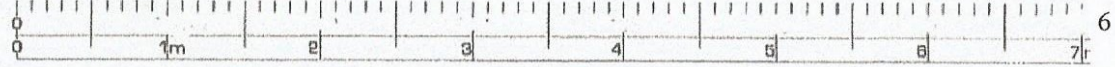

6

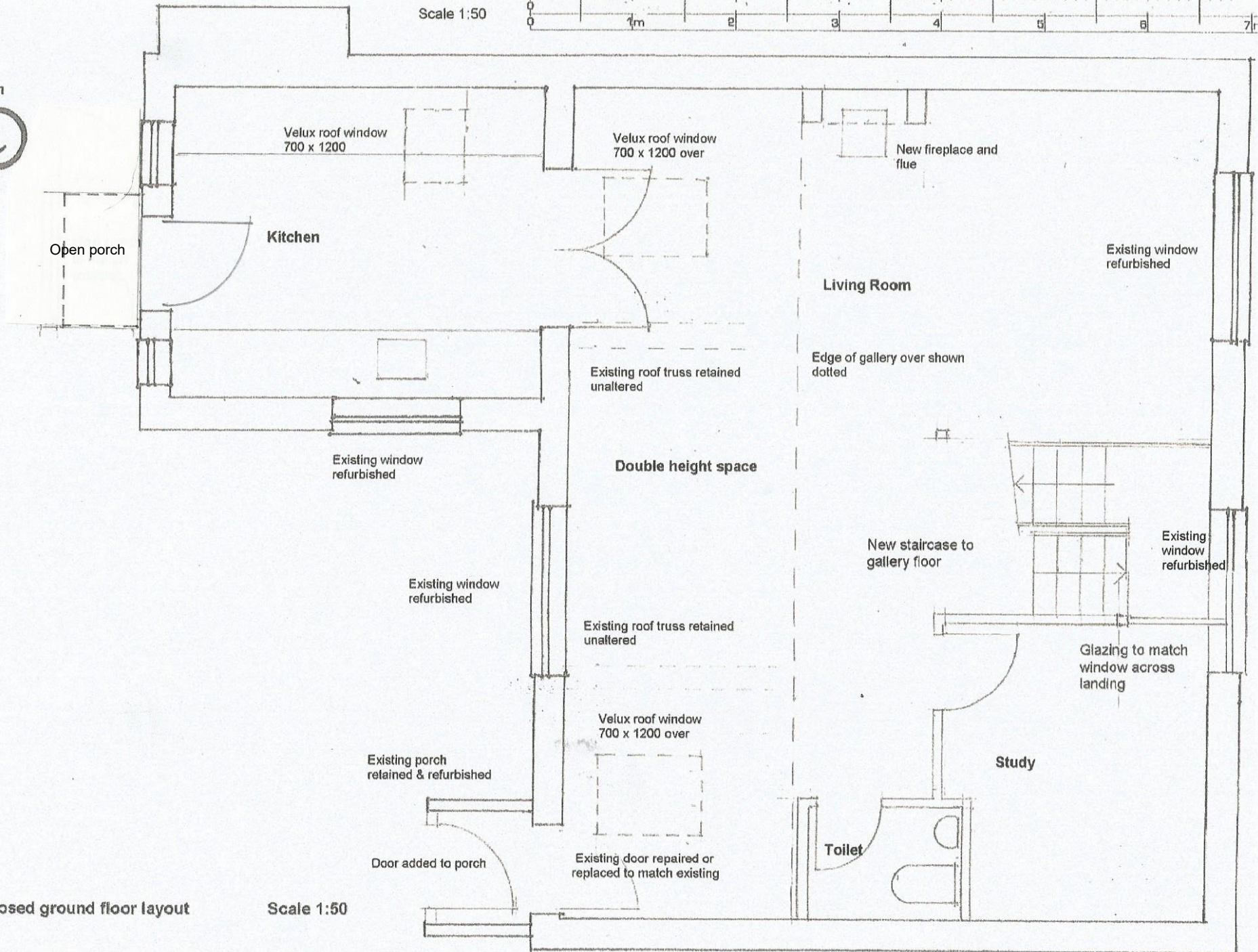

Proposed ground floor layout

Scale 1:50

Proposed conversion of redundant chapel into residential dwelling

Scale 1:50

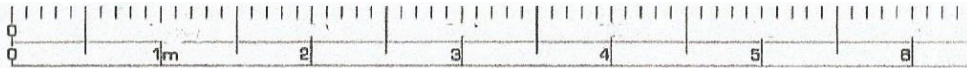

Roof of open porch below

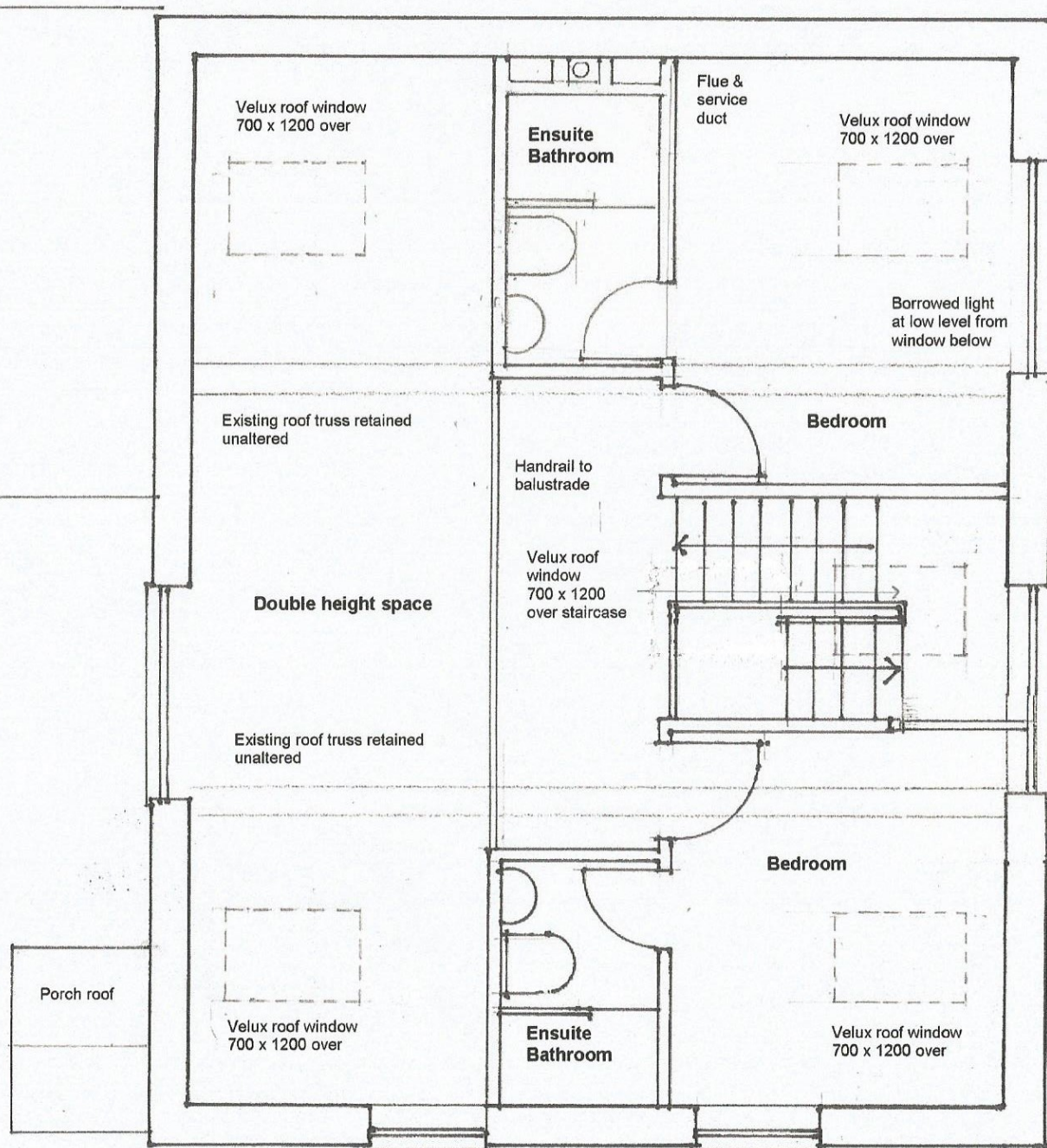

Proposed gallery level layout

Scale 1:50

Proposed conversion of redundant chapel into residential dwelling

2 x Windows reinstated with frosted glazing

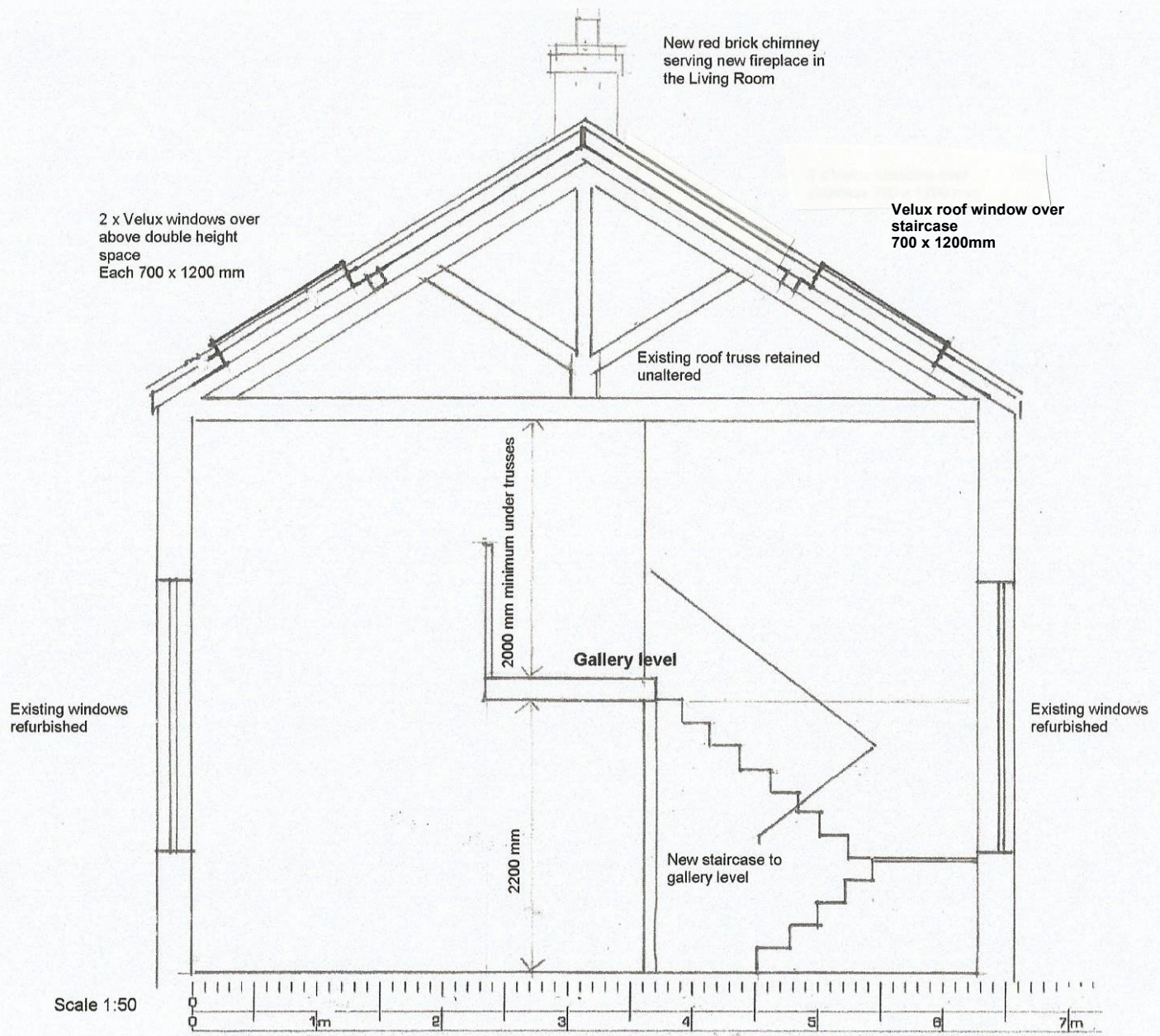

Proposed conversion of redundant chapel into residential dwelling

Section through proposed gallery floor





Photograph of East elevation showing proposed Velux roof windows to be installed in existing slated roof

Proposed conversion of redundant chapel into residential dwelling

Scale 1:50



New red brick chimney serving new fireplace in the Living Room

Existing blue slated roofing retained



2 x Velux roof windows each 700 x 1200

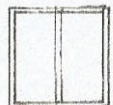

Cast iron guttering and downpipes retained or replaced to match existing

Grey cement / sand render removed and original brickwork exposed and repointed as necessary

Existing grey cement/sand render retained on kitchen extension

Porch refurbished in accordance with the original design inc panelled door

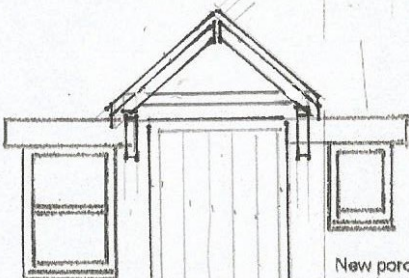

New porch to match existing

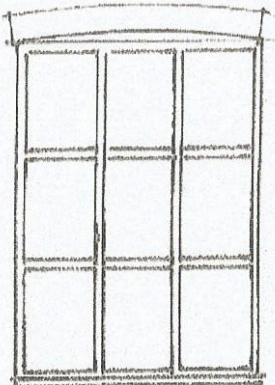

Window replaced or refurbished

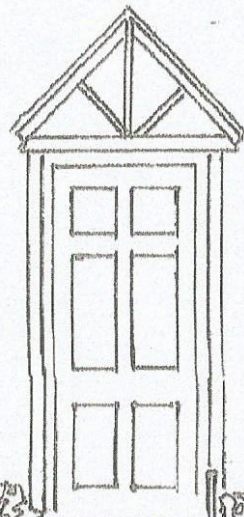

Boarded shed for bicycles, tools etc

Traditional (possibly reclaimed) handrails and balustrade



COLONY ROAD

Boundary wall reinstated and existing steps retained and repaired as necessary

Proposed elevation to Colony Road

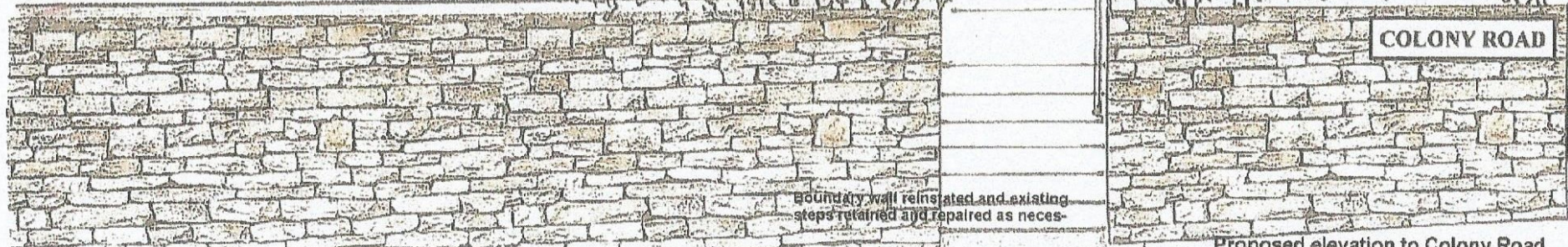

Scale 1:50



New red brick chimney serving new fireplace in the Living Room



Photograph showing location of new roof window to be installed into existing slated roof

Proposed conversion of redundant chapel into residential dwelling

Proposed South elevation

Scale 1:50



**Proposed conversion of redundant chapel into residential dwelling**

**Scale 1:50**

Scale 1:50

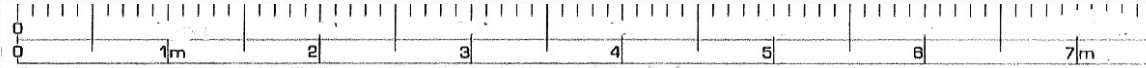

13

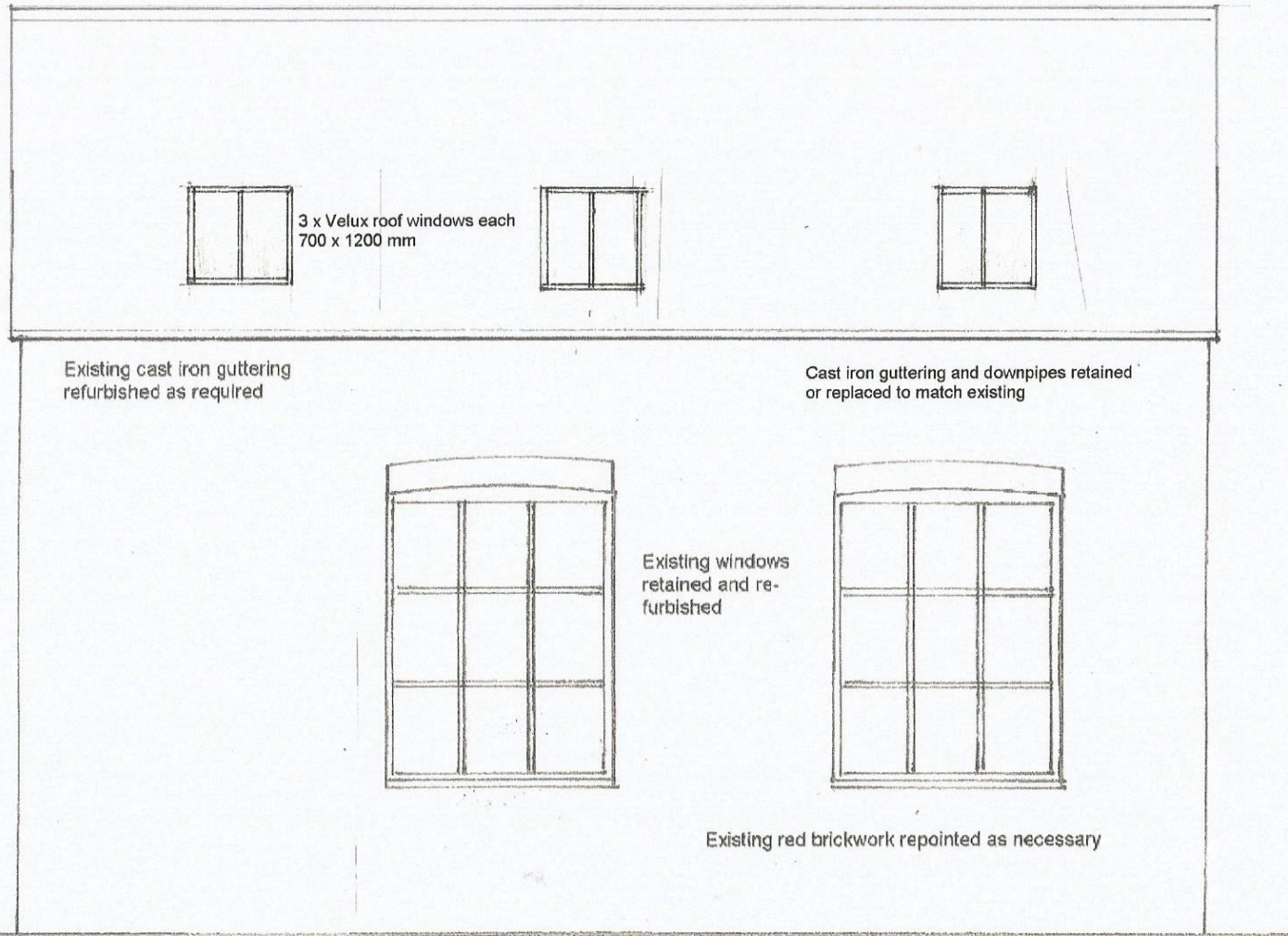

West elevation facing narrow courtyard

Scale 1:50

**Proposed conversion of redundant chapel into residential dwelling**

Scale 1:50

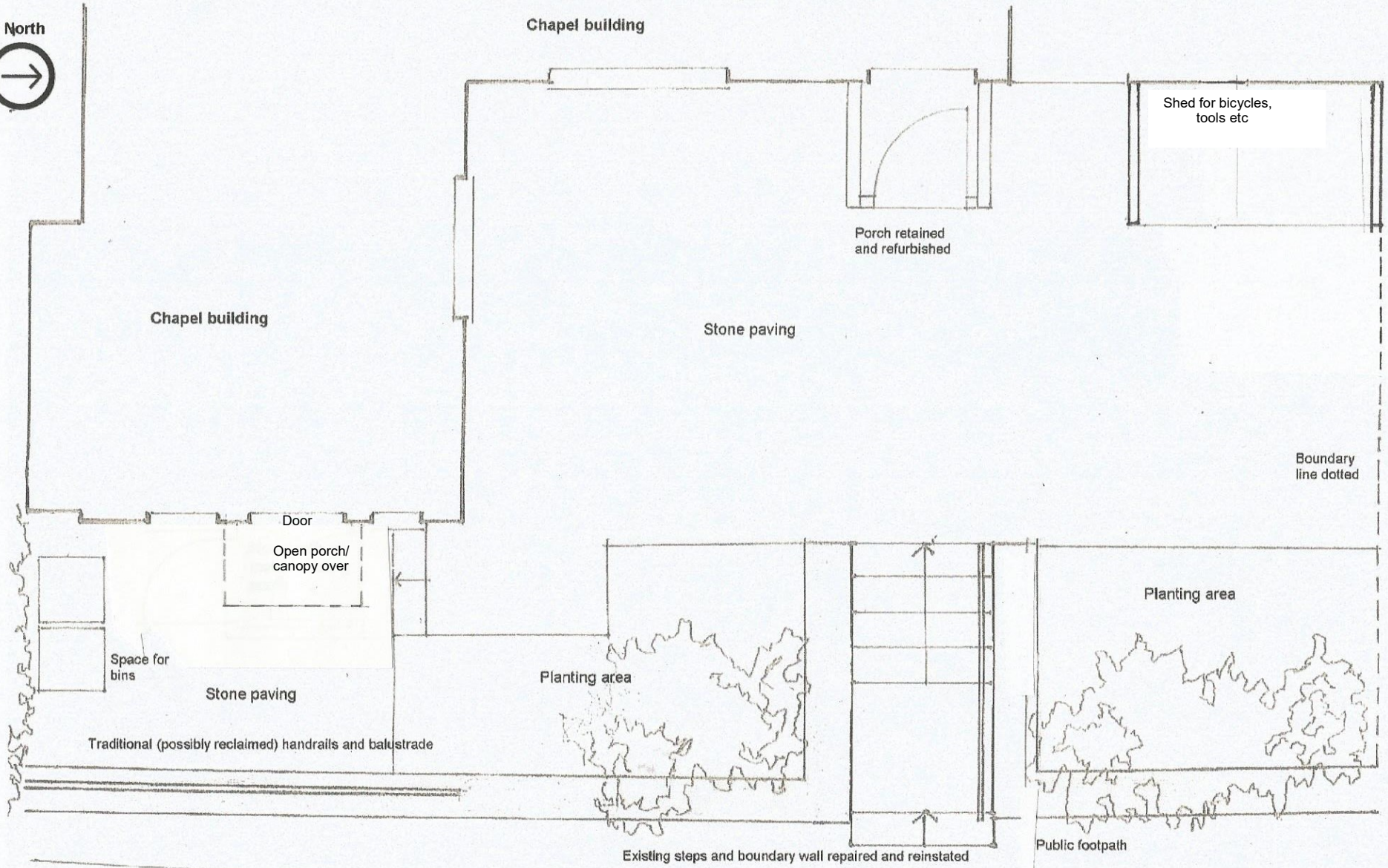

Proposed conversion of redundant chapel into residential dwelling –proposed treatment of frontage and garden