

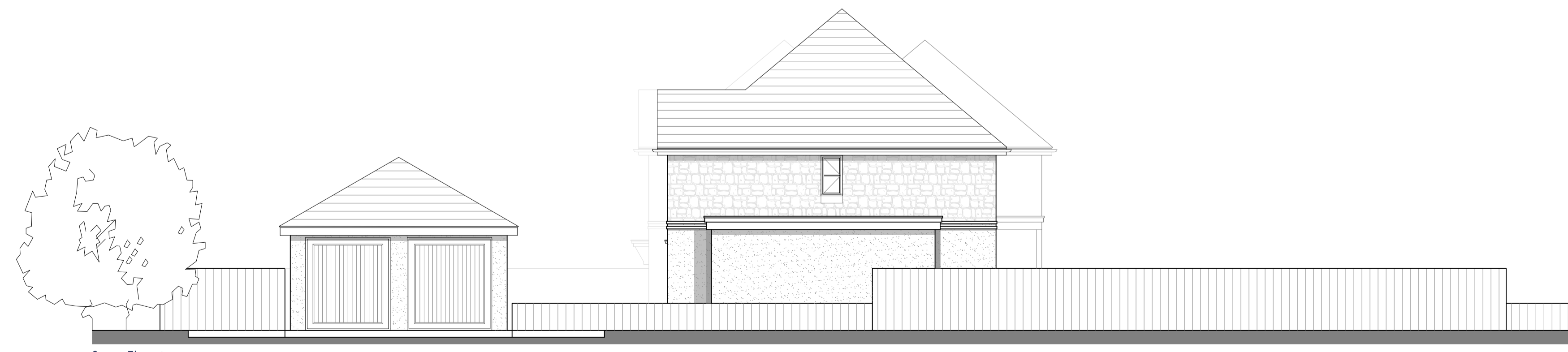

Street Elevation (Properties Only)
AS PROPOSED



Street Elevation
AS PROPOSED



Street Elevation

No.	Description	Date
B	Planning Amendments	25.10.2019
A	Building materials updated	20.09.2019

SC Architecture
Anchor House, School Lane
Chandlers Ford, Eastleigh
Hampshire SO53 4DY

T: 023 8026 9222
E: info@sc-architecture.co.uk
W: www.sc-architecture.co.uk

RIBA 
Chartered Practice

Drawing Title:
Proposed Street Elevations

Project Title:
The Old Vicarage,
Fringford Road
Caversfield, OX27 8TH

Drawing No.:
4176-P-06

Revision: B
Date: Sep '19
Scale: 1:100
Drawn: LM
Checked: MSS

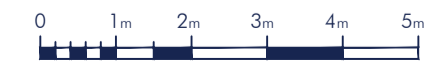

Street Elevations
AS PROPOSED
Scale 1:100

This drawing is the copyright of the company and must not be reproduced or used without permission. Annotated dimensions are to be taken in preference to scaled dimensions and site dimensions must be checked before work is commenced