

Ground Floor Plan  
AS PROPOSED  
Plots 1 & 2

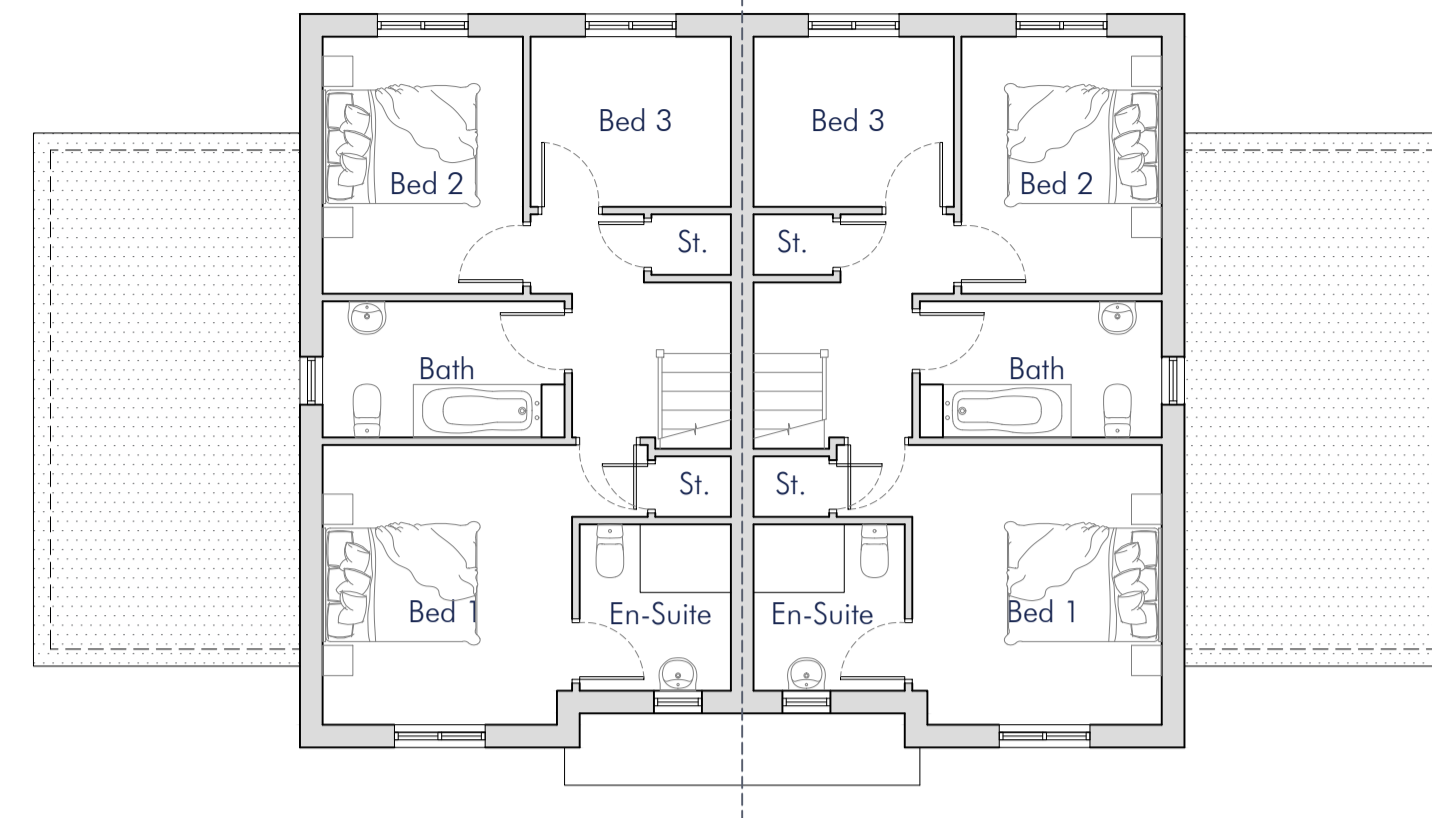

First Floor Plan  
AS PROPOSED  
Plots 1 & 2

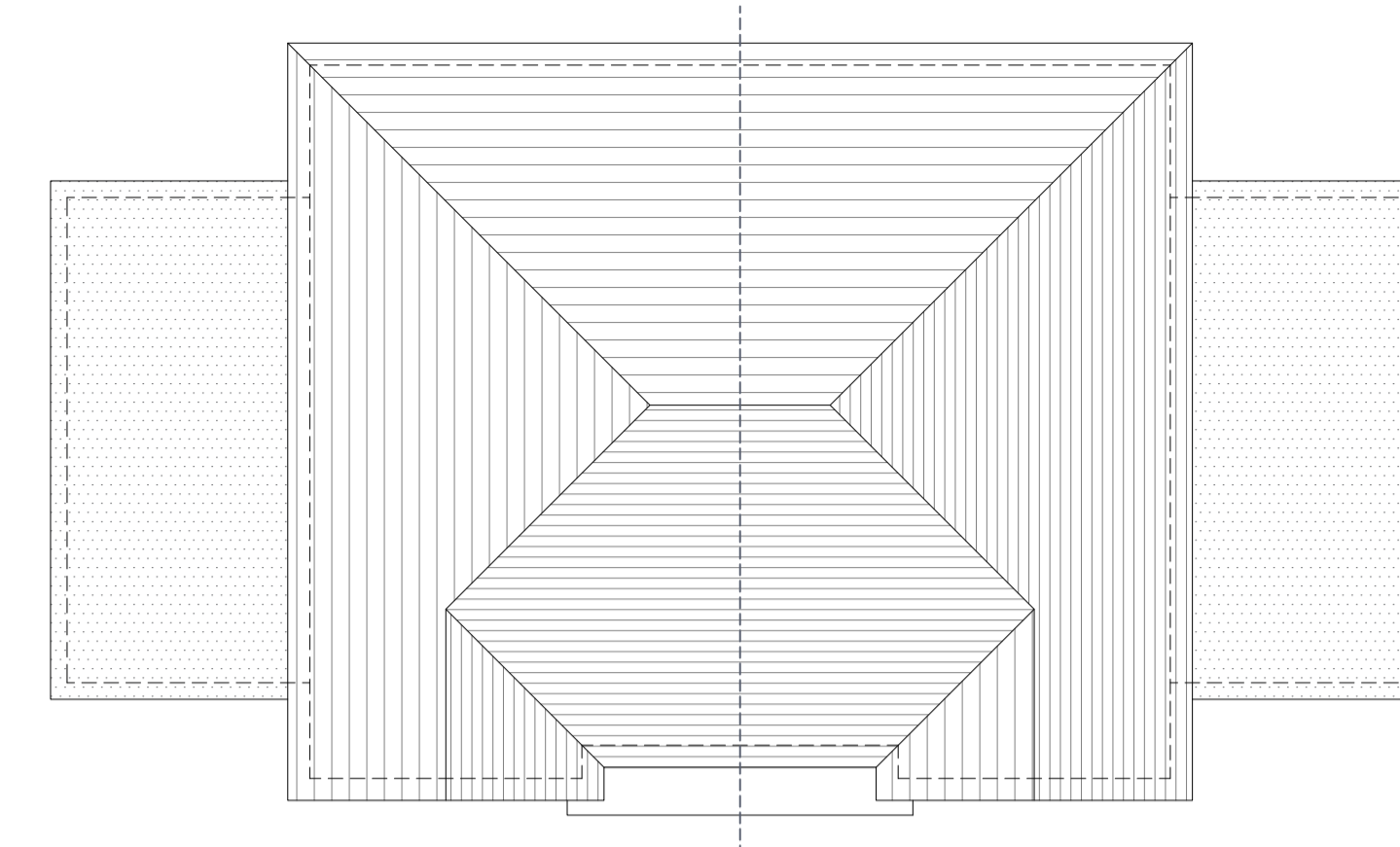

Roof Plan  
AS PROPOSED  
Plots 1 & 2

- PLOT 1 & 2**  
Materials
- Wall - Stonework & White Render
  - Roof - Blue Plain Clay Tile
  - Windows - White UPVC
  - Doors - Reconstituted Stone Cill UPVC
  - Fascias - Steel Garage Door
  - Rainwater Goods - White UPVC
  - Black UPVC

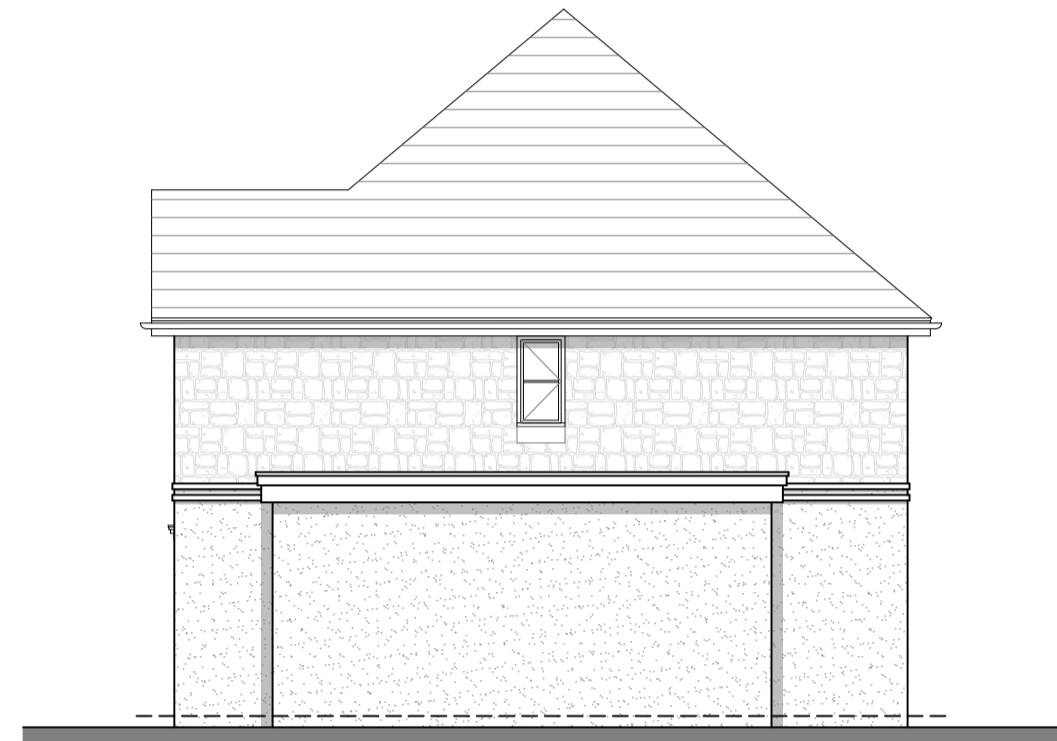

Side Elevation  
AS PROPOSED  
Plot 1 & 2



Front Elevation  
AS PROPOSED  
Plot 1 & 2

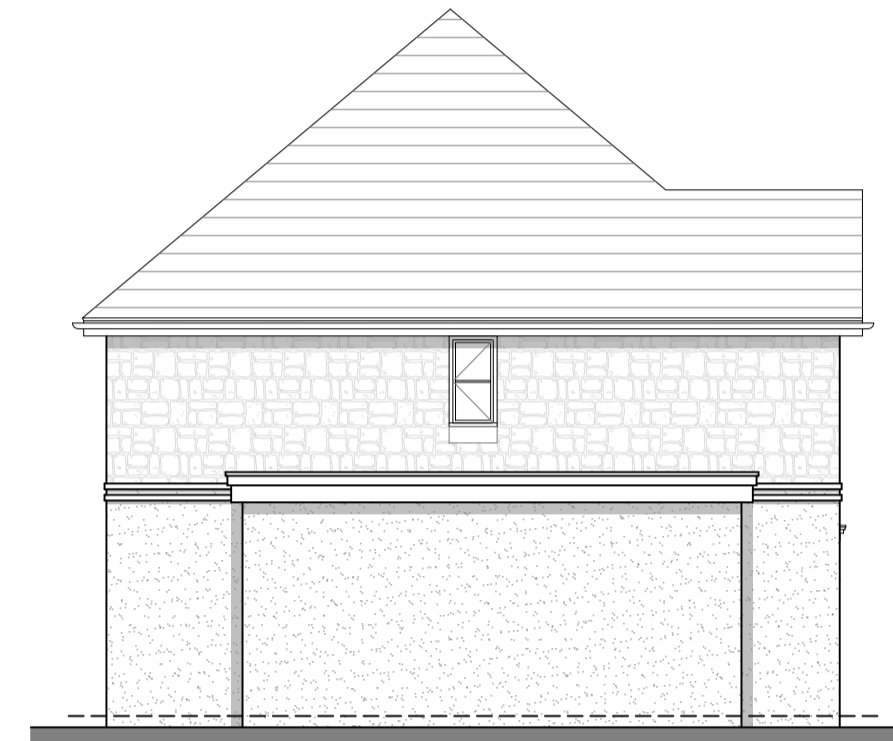

Side Elevation  
AS PROPOSED  
Plot 1 & 2



Rear Elevation  
AS PROPOSED  
Plot 1 & 2

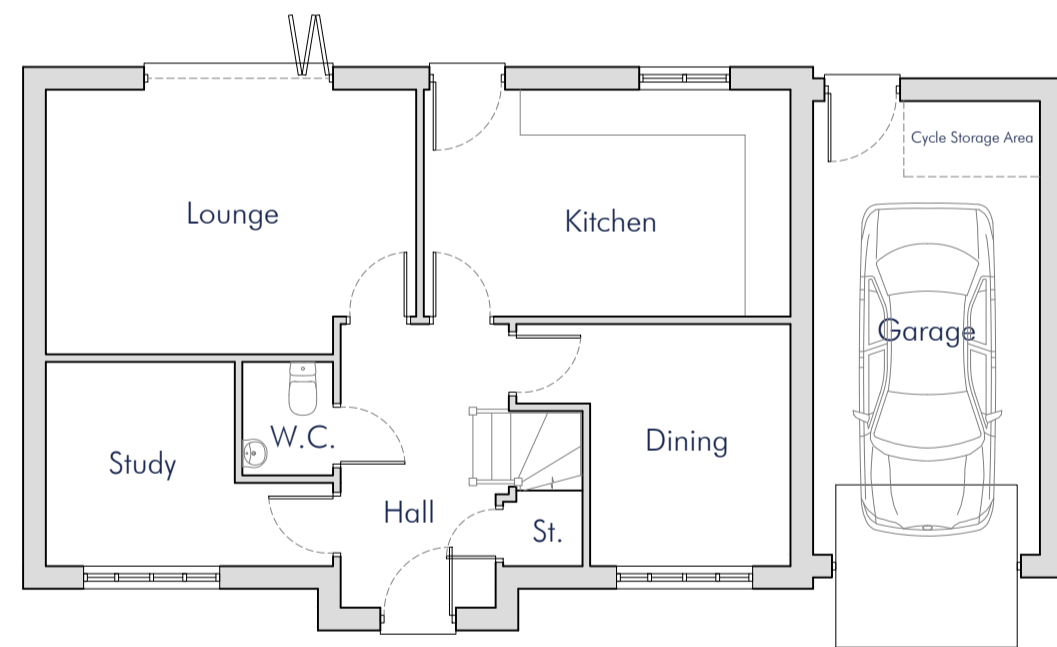

Ground Floor Plan  
AS PROPOSED  
Plots 3

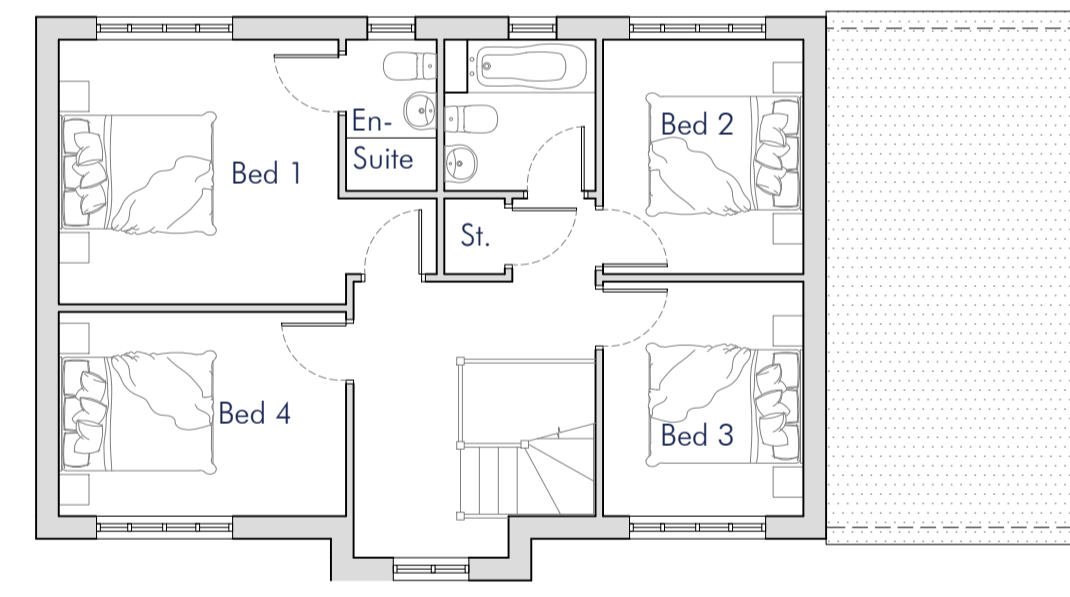

First Floor Plan  
AS PROPOSED  
Plots 3

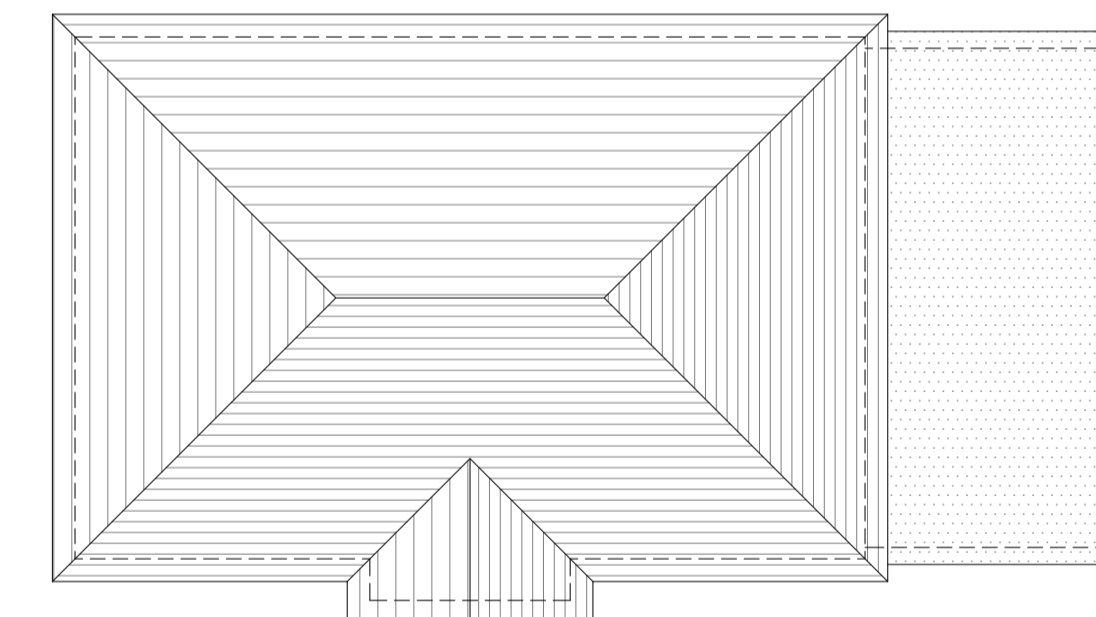

Roof Plan  
AS PROPOSED  
Plots 3

- PLOT 3**  
Materials
- White Render
  - Blue Plain Clay Tile
  - White UPVC
  - Reconstituted Stone Cill UPVC
  - Doors - Steel Garage Door
  - Fascias - White UPVC
  - Rainwater Goods - Black UPVC

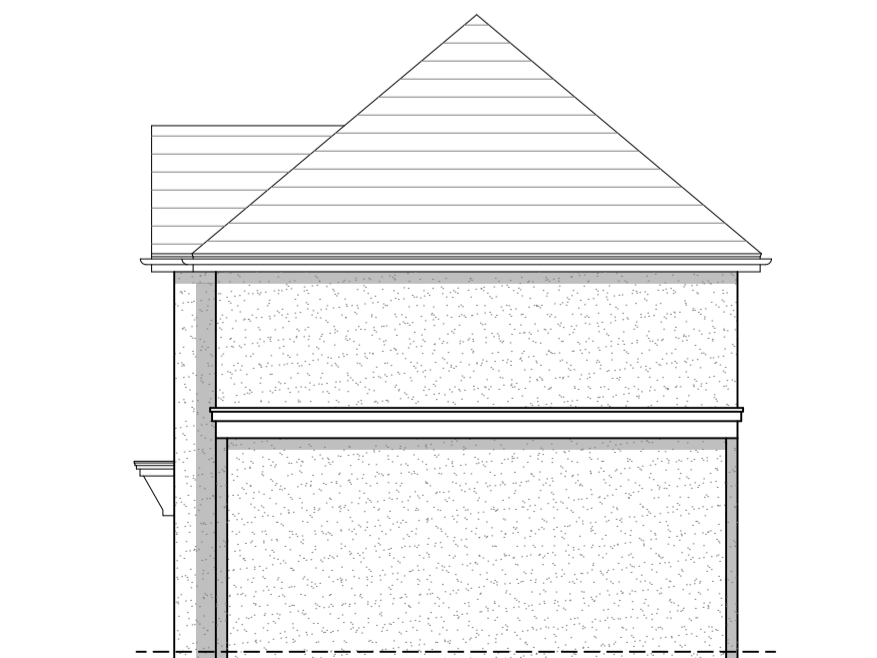

Side Elevation  
AS PROPOSED  
Plot 3



Front Elevation  
AS PROPOSED  
Plot 3

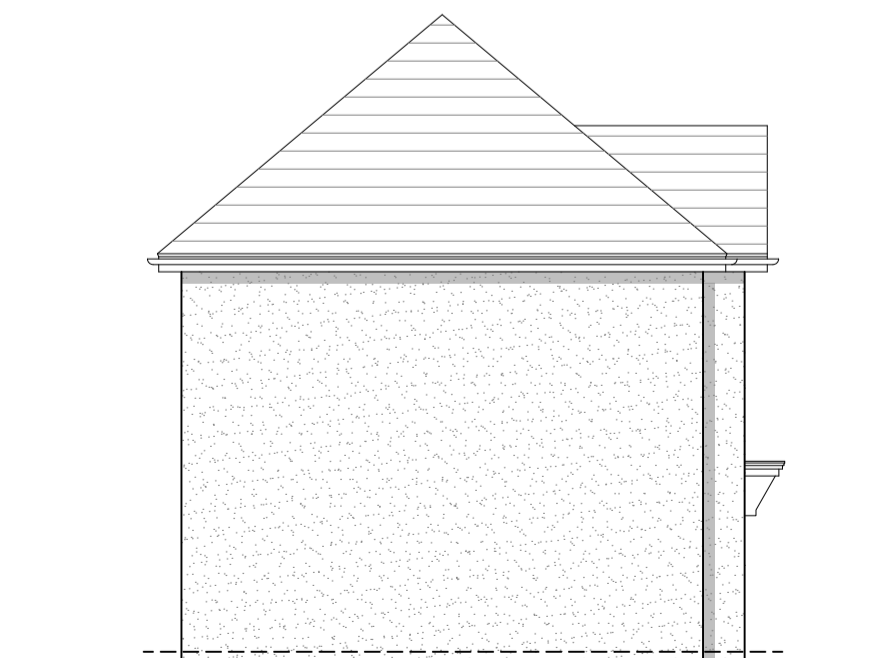

Side Elevation  
AS PROPOSED  
Plot 3



Rear Elevation  
AS PROPOSED  
Plot 3

No.	Description	Date

**SC Architecture**  
Anchor House, School Lane  
Chandlers Ford, Eastleigh  
Hampshire SO53 4DY

T: 023 8026 9222  
E: info@sc-architecture.co.uk  
W: www.sc-architecture.co.uk

**RIBA**   
Chartered Practice

Drawing Title:  
**Proposed Floor Plans and Elevations**  
**PLOTS 1, 2 & 3**

Project Title:  
**The Old Vicarage,**  
**Fringford Road**  
**Caversfield, OX27 8TH**

Drawing No.:  
**4176-P-04**

Revision: -

Date: Sep 19

Scale: 1:100

Drawn: LM

Checked: MSS



Floor Plans & Elevations  
AS PROPOSED  
Scale 1:100

This drawing is the copyright of the company and must not be reproduced or used without permission. Annotated dimensions are to be taken in preference to scaled dimensions and site dimensions must be checked before work is commenced