

ELEVATION A - NORTH WEST 'FRONT' ELEVATION

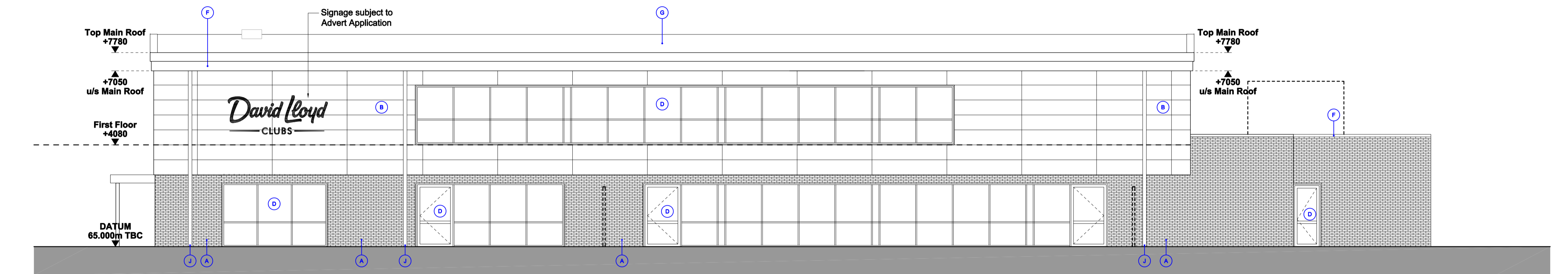

ELEVATION B - SOUTH WEST 'POOL SIDE' ELEVATION

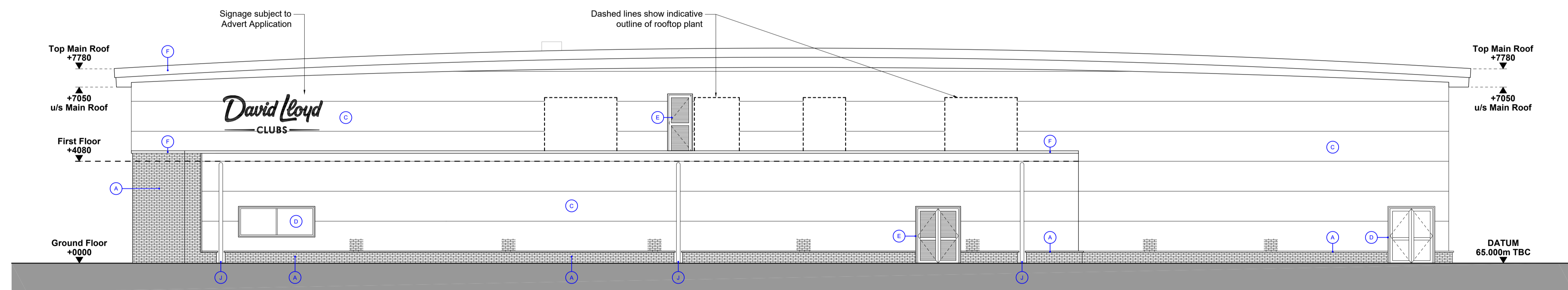

ELEVATION C - SOUTH EAST 'REAR' ELEVATION

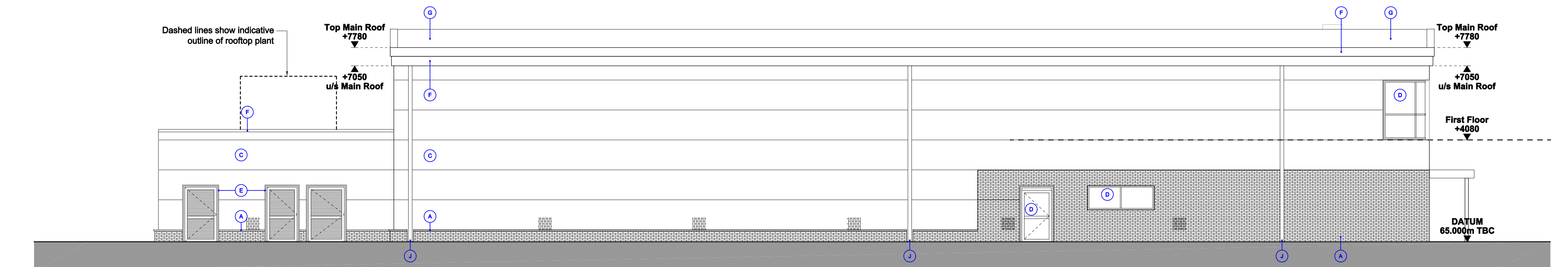

ELEVATION D - NORTH EAST 'TENNIS DOME SIDE' ELEVATION

- MATERIALS KEY**
- (A) MASONRY PLINTH, STAFFORDSHIRE BLUE BRINDLE
 - (B) FEATURE FINISH, RAINSCREEN CLADDING
 - (C) HORIZONTAL 'FLAT PANEL' COMPOSITE CLADDING
 - (D) POLYESTER POWDER COATED ALUMINIUM CURTAIN WALLING / GLAZING
 - (E) POLYESTER POWDER COATED ALUMINIUM METAL LOUVRE, RAL TO MATCH CLADDING
 - (F) POLYESTER POWDER COATED ALUMINIUM PARAPET CAPPING / FLASHING DETAIL
 - (G) STANDING SEAM ALUMINIUM ROOF
 - (H) POLYESTER POWDER COATED ALUMINIUM CURTAIN WALLING WITH COLOURED LOOK-A-LIKE PANELS
 - (I) PPC RAINWATER PIPE
 - (K) TIMBER CLADDING, NORCLAD, SCANDINAVIAN REDWOOD

REVISION P01	BY: JAH	CHECKED: CM	DATE: 30/01/2020
Building entrance revised			
REVISION 1	BY: AJ	CHECKED: CM	DATE: 07/06/2019
Planning Issue			

PLANNING

PLP DATE:



CLIENT:

CATALYST BICESTER

PROJECT:

PROPOSED GA ELEVATIONS

DRAWING:	SCALE:	DATE:
JAH	1:100 @ A1	FEB 2019

Hadfield Cawkwell Davidson
 Broomgrove Lodge, 13 Broomgrove Rd, Sheffield, S10 2LZ T 0114 266 8181 www.hcd.co.uk