

Visibility to left of site access

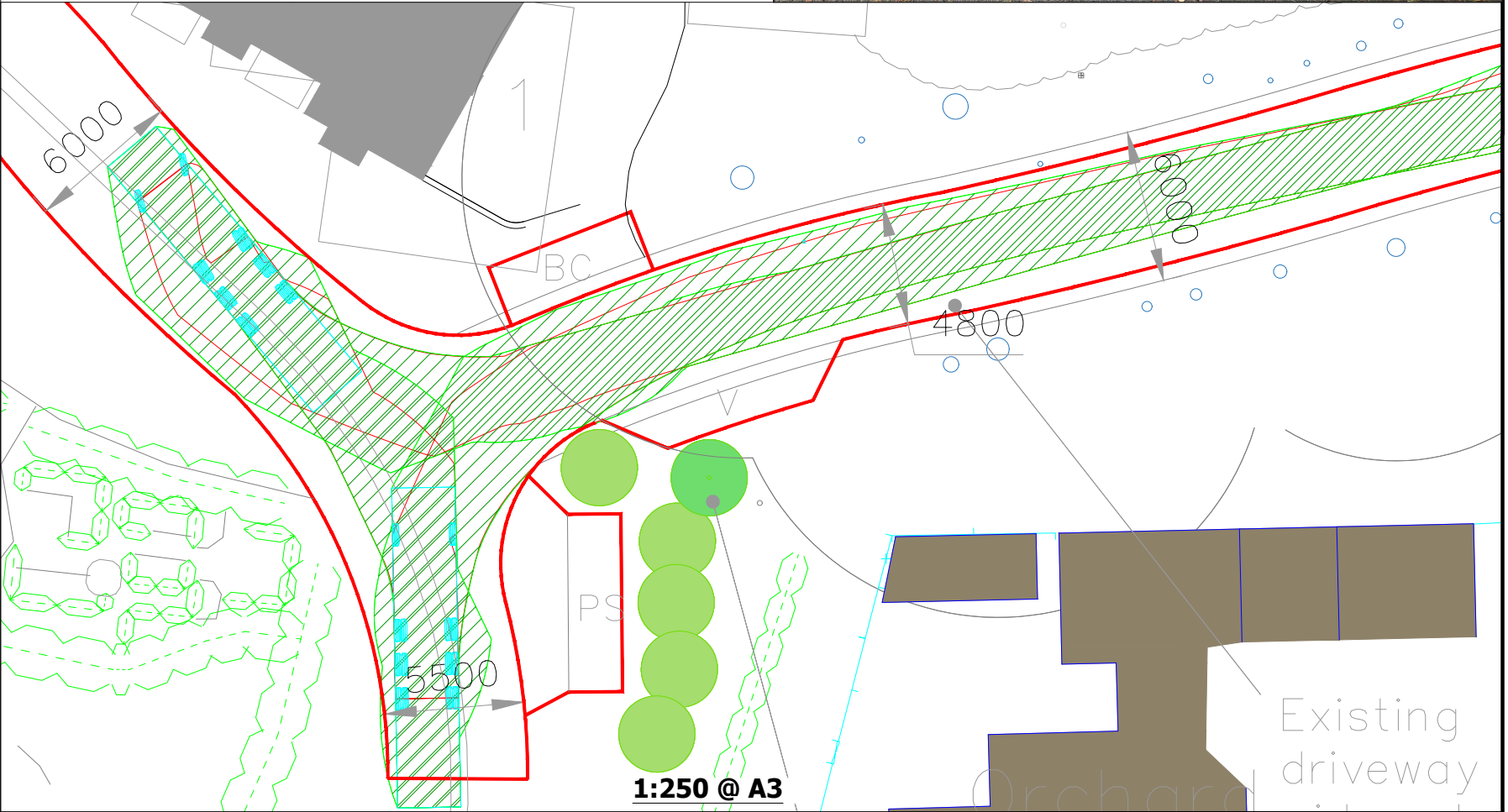

Visibility to right of site access



Based upon the ORDNANCE SURVEY MAPS with the permission of THE CONTROLLER OF HER MAJESTY'S STATIONERY OFFICE © Crown Copyright AL 100030412

© David Tucker Associates

REV	DESCRIPTION	DRAWN	INITIALS	DATE	DRAWING STATUS	CHECKED BY	DATE

**david tucker associates**  
 transport planning consultants

Forester House, Doctors Lane,  
 Henley in Arden,  
 Warwickshire B95 5AW  
 Tel: +44(0)1564 793598  
 Fax: +44(0)1564 793983  
 www.dtatransportation.co.uk

JOB TITLE The Beeches, Steeple Aston		CLIENT Framptons	
DRAWING TITLE Proposed Site Access Vehicle Tracking & Visibility Splays			
SCALE As Shown	DRAWN BY BP	DATE Sept 19	DRAWING No 20388-02
			REVISION C