

ELEVATION 4 - TV ROOM WINDOWS, GW07
Scale 1:20@A3

New single glazed, timber casement windows dropped to existing cill. Left and right hung. Timber glazing beads

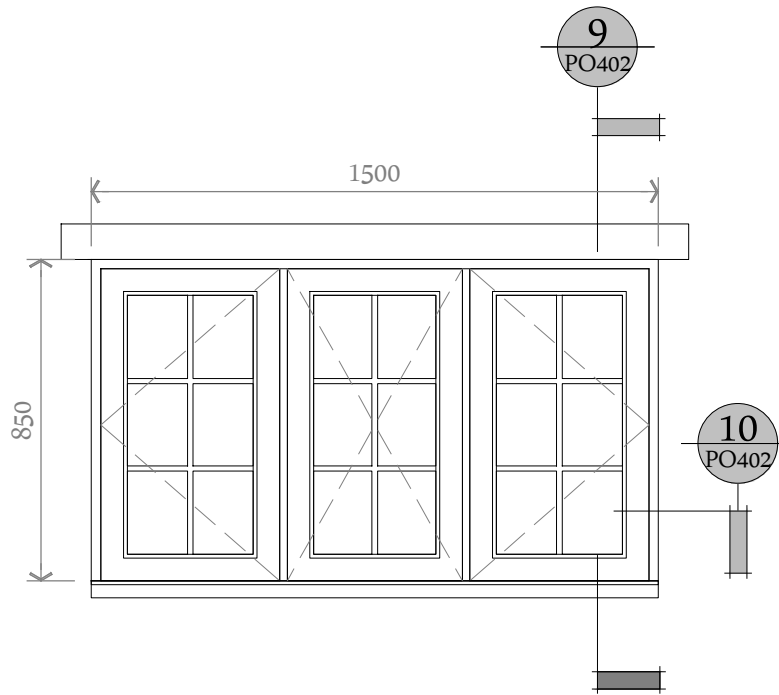

ELEVATION 5 - UTILITY ROOM WINDOWS, GW06
Scale 1:20@A3

New single glazed timber casement windows. Left hung and right hung casement windows with fixed central window. Timber glazing beads.

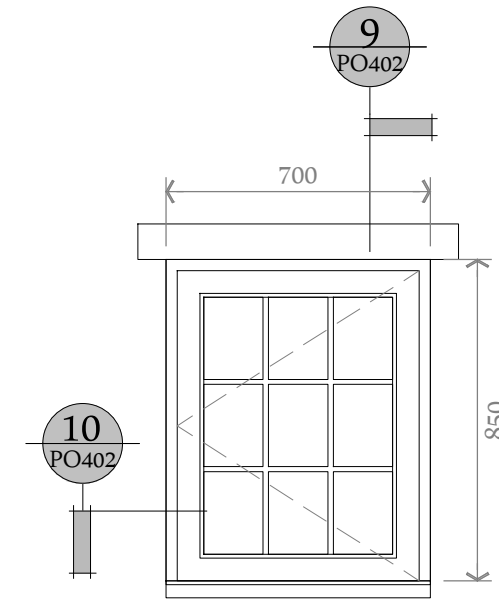

ELEVATION 6 - EN-SUITE WINDOW, FW07
Scale 1:20@A3

New single glazed timber casement window. Left hung with timber glazing beads.

NB: These drawings are to show design intent only. Final design and detail subject to site survey and advice from specialist contractor.



OSBORN INTERIORS

Revision	Date
A For Planning	31/07/19
B Further to Planning Meeting	15/10/19
C Notes on glazing added	14/11/19

DISCLAIMER:
No dimensions to be scaled from this drawing. All dimensions to be verified on site prior to commencement of work & all discrepancies notified. All dimensions are in millimetres, unless noted otherwise. All drawings are copyright Osborn Interiors and may not be copied, altered or reproduced without written consent.

Project:
The Old Post Office, Sibford Ferris, Oxfordshire, OX15
Drawing Title:
Proposed Timber Doors & Windows

Scale:
1:20 @ A3
Number:
401_Rev.C