

PLOT 1 - First Floor Plan

PLOT 2
Foot-print

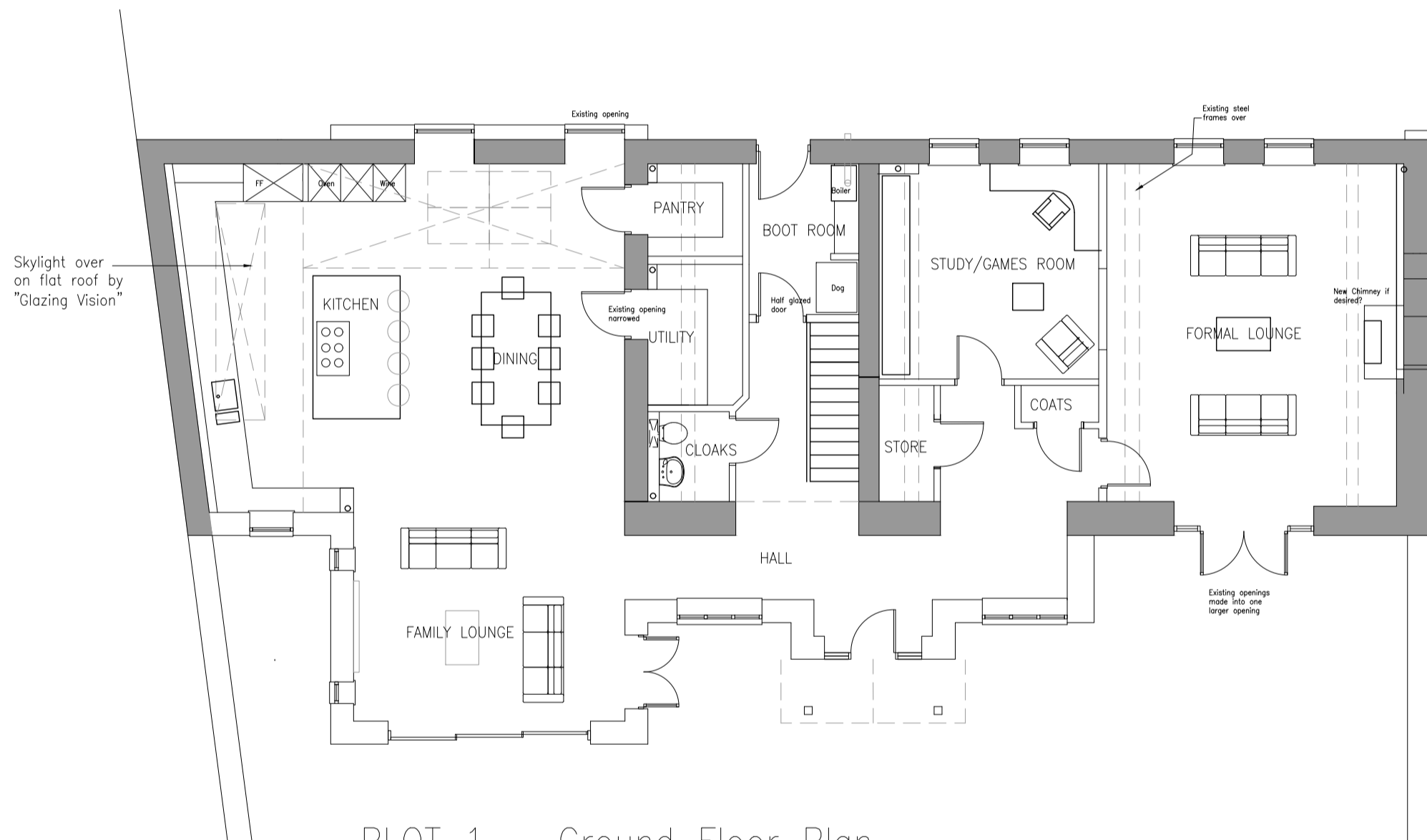

PLOT 1 - Ground Floor Plan

PLOT 2
Foot-print

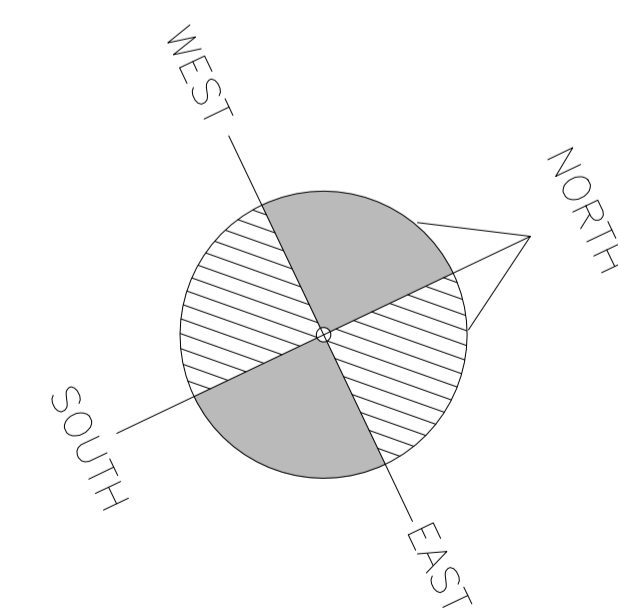

Plot 1

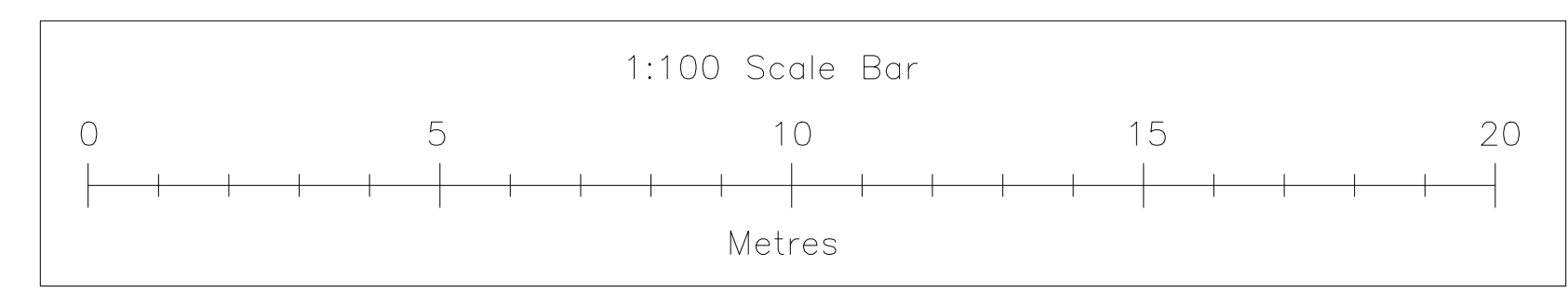

Miles & Alexander Ltd
Willow Tree | Station Road
Kirtlington | Oxfordshire | OX5 3HE
M: 07795052483
E: store@milesandalexander.co.uk



MILES & ALEXANDER LTD
Architectural Design

Client:
Mr & Mrs M. Lewis
The Bathy
Brashfield House
Coversfield
Oxfordshire, OX27 8RE

Project:
Creation of two dwellings from
existing house with associated
proposed extensions

Drawing:
PLOT 1 - PROPOSED PLANS

Date: JULY 2018	Scale: 1:100 @ A1	Drawn by: SPW
Drw No: MA-191018-24		Rev: A

Sheet Size: A1