

PLOT 2 – Ground Floor Plan

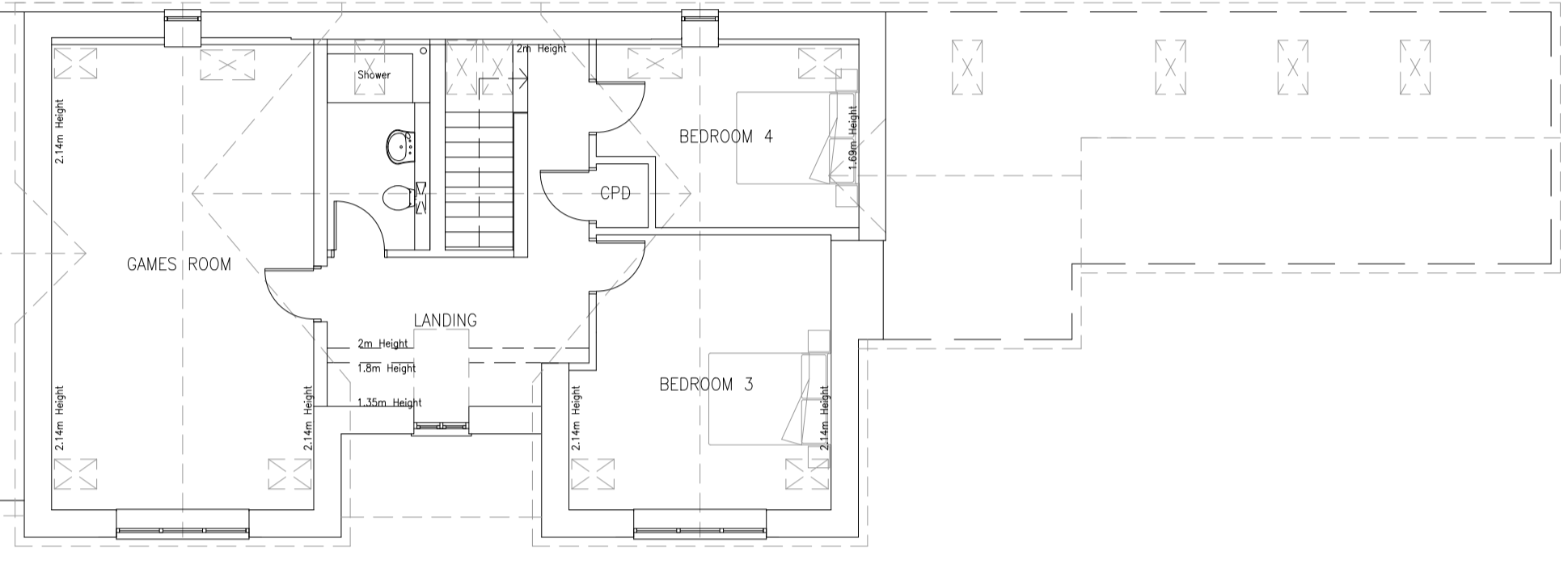

PLOT 2 – First Floor Plan

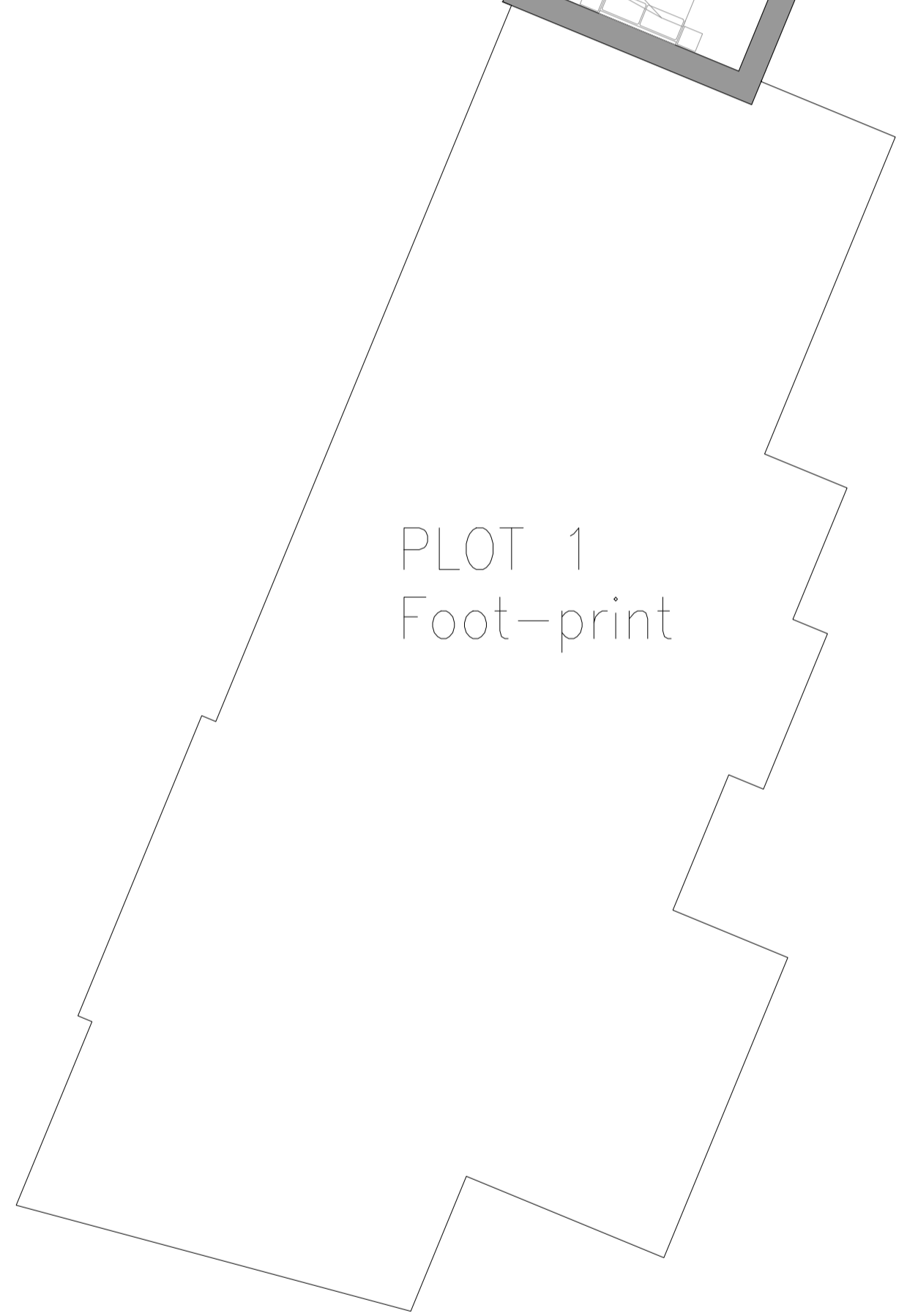

PLOT 1
Foot-print

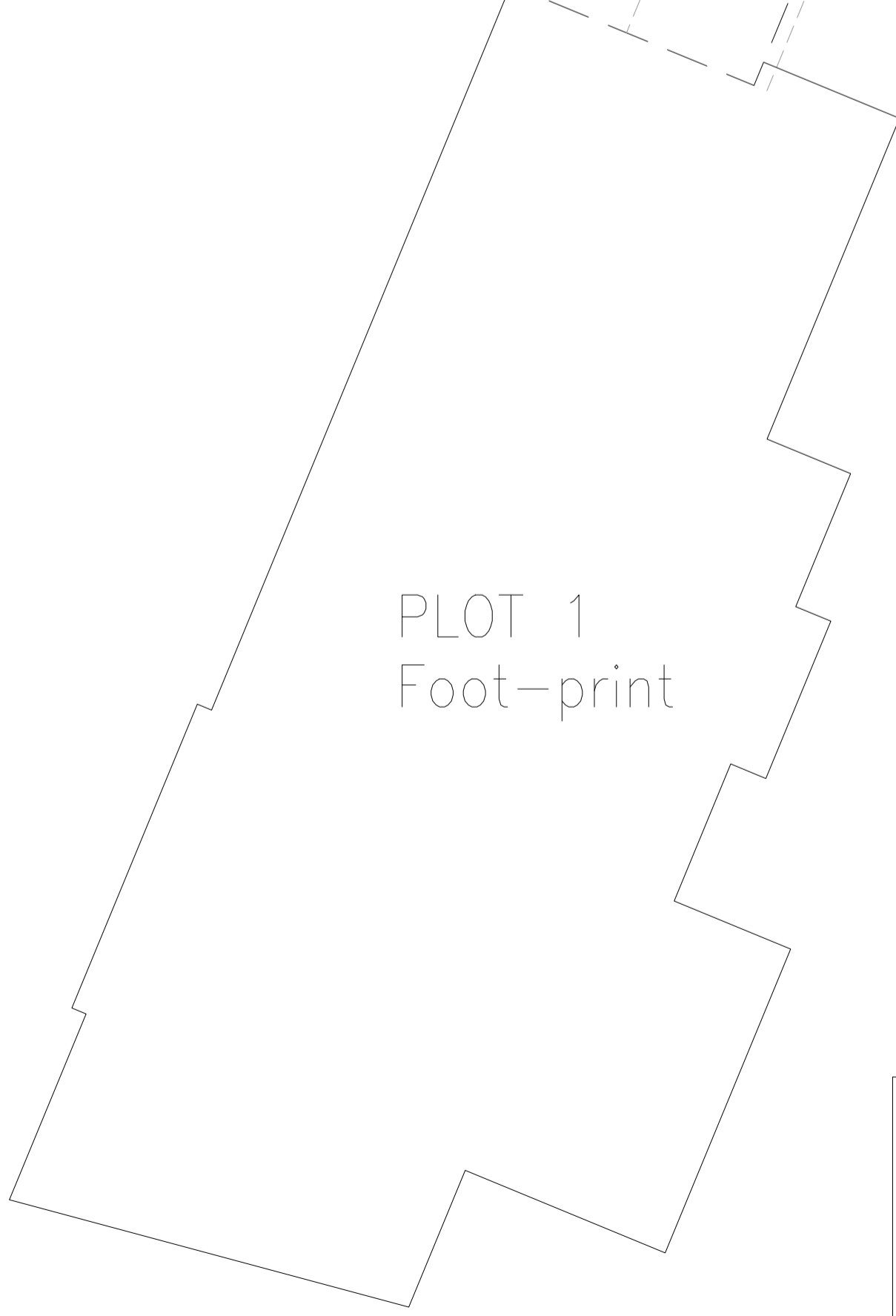

PLOT 1
Foot-print

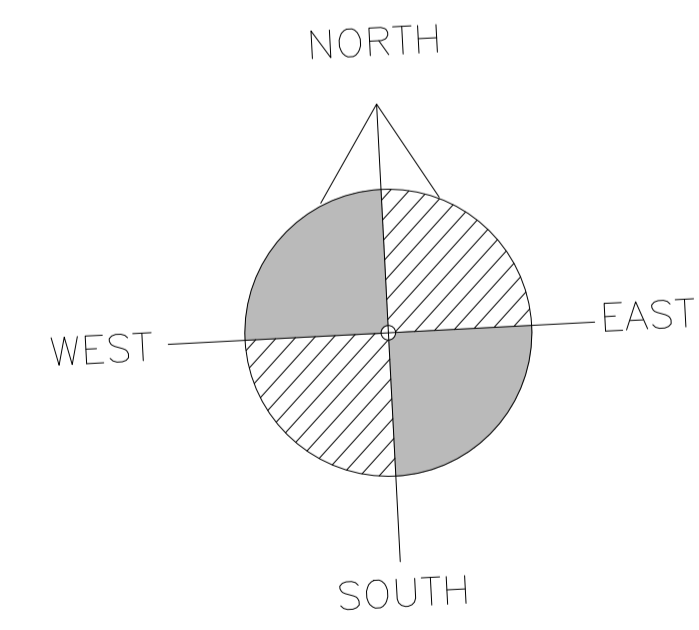

Plot 2

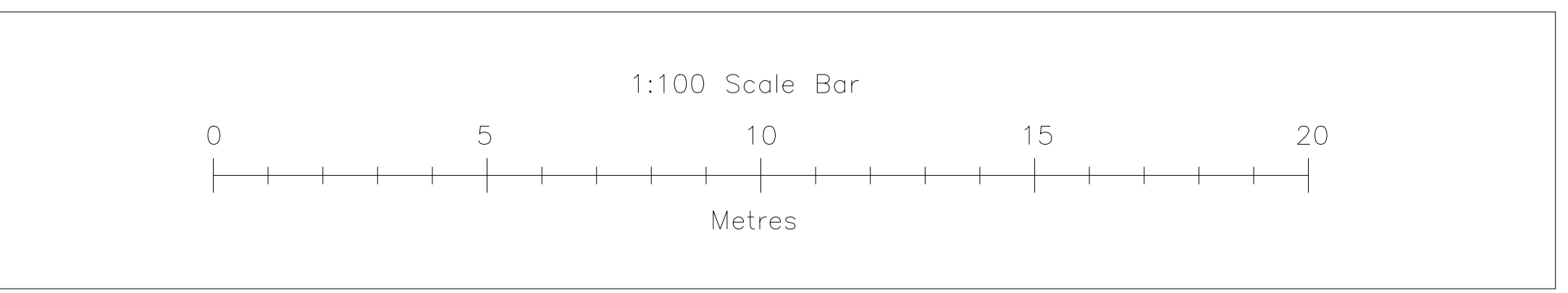

Miles & Alexander Ltd
Willow Tree | Station Road
Kirtlington | Oxfordshire | OX5 3HE
M: 07795052483
E: store@milesandalexander.co.uk



MILES & ALEXANDER LTD
Architectural Design

Client:
Mr & Mrs M. Lewis
The Bathy
Brashfield House
Coversfield
Oxfordshire, OX27 8RE

Project:
Creation of two dwellings from
existing house with associated
proposed extensions

Drawing:
PLOT 2 – PROPOSED PLANS

| | | |
|-------------------------|----------------------|------------------|
| Date: JULY 2018 | Scale: 1:100 @ A1 | Drawn by: SPW |
| Dwg No: MA-191018-26 | | Rev: A |

Sheet Size: A1