

PLOT 2 – SIDE ELEVATION (West Facing)

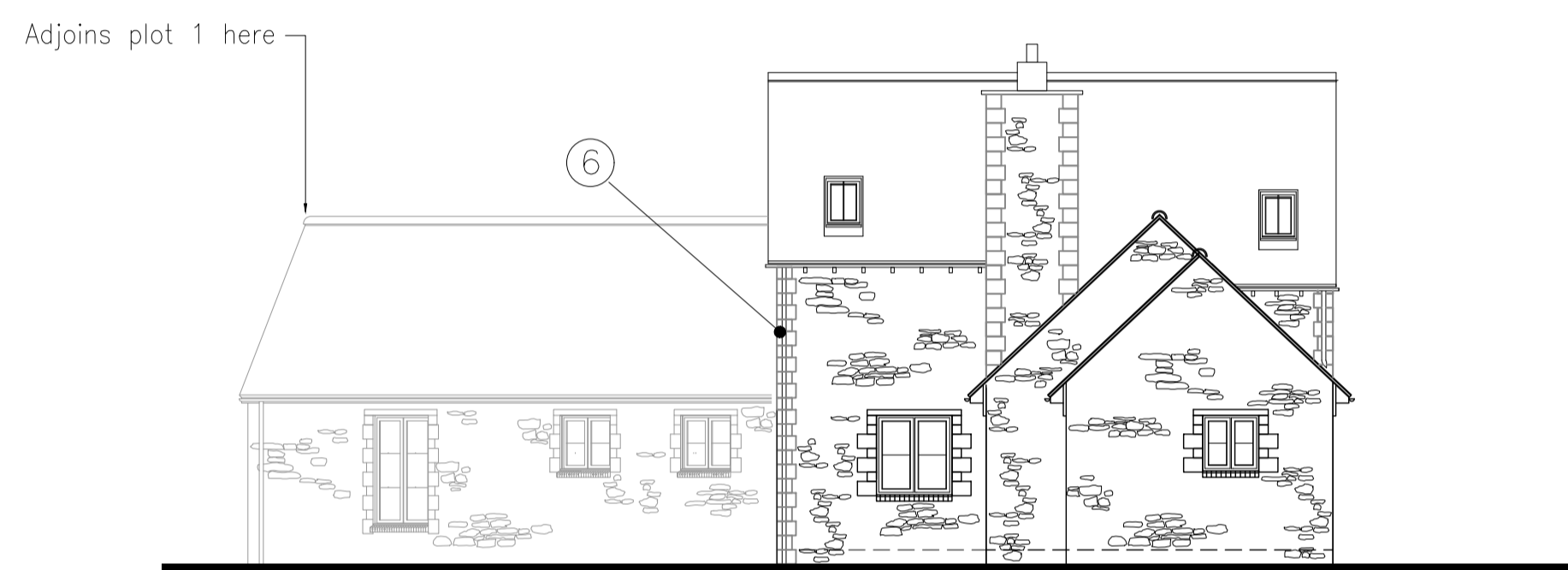

PLOT 2 – FRONT ELEVATION (South-Facing)



PLOT 2 – SIDE ELEVATION (East-Facing)

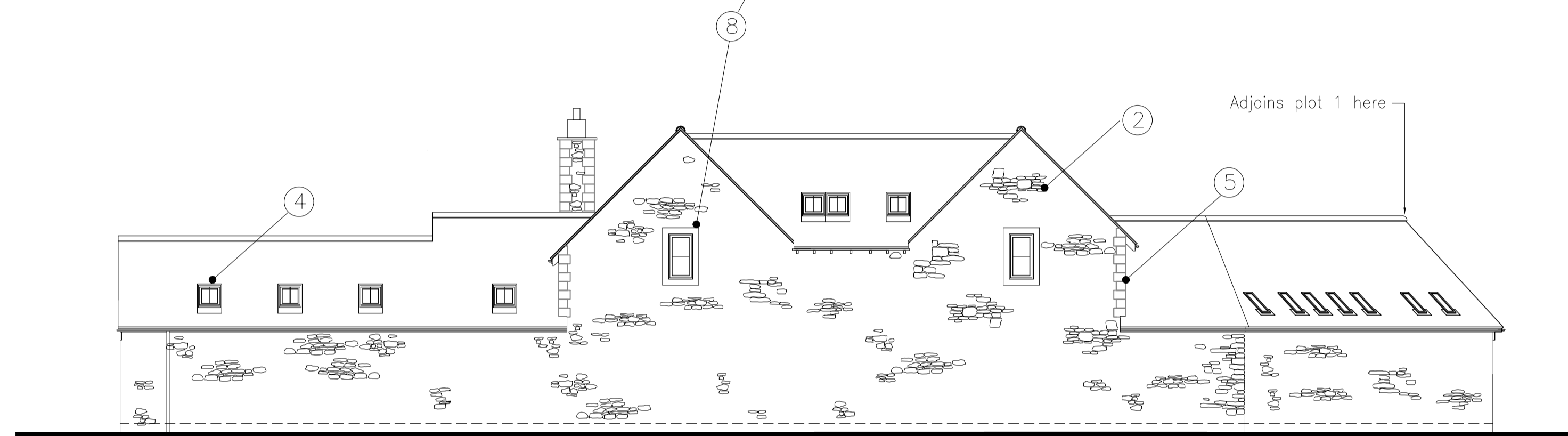

PLOT 2 – REAR ELEVATION (North-Facing)

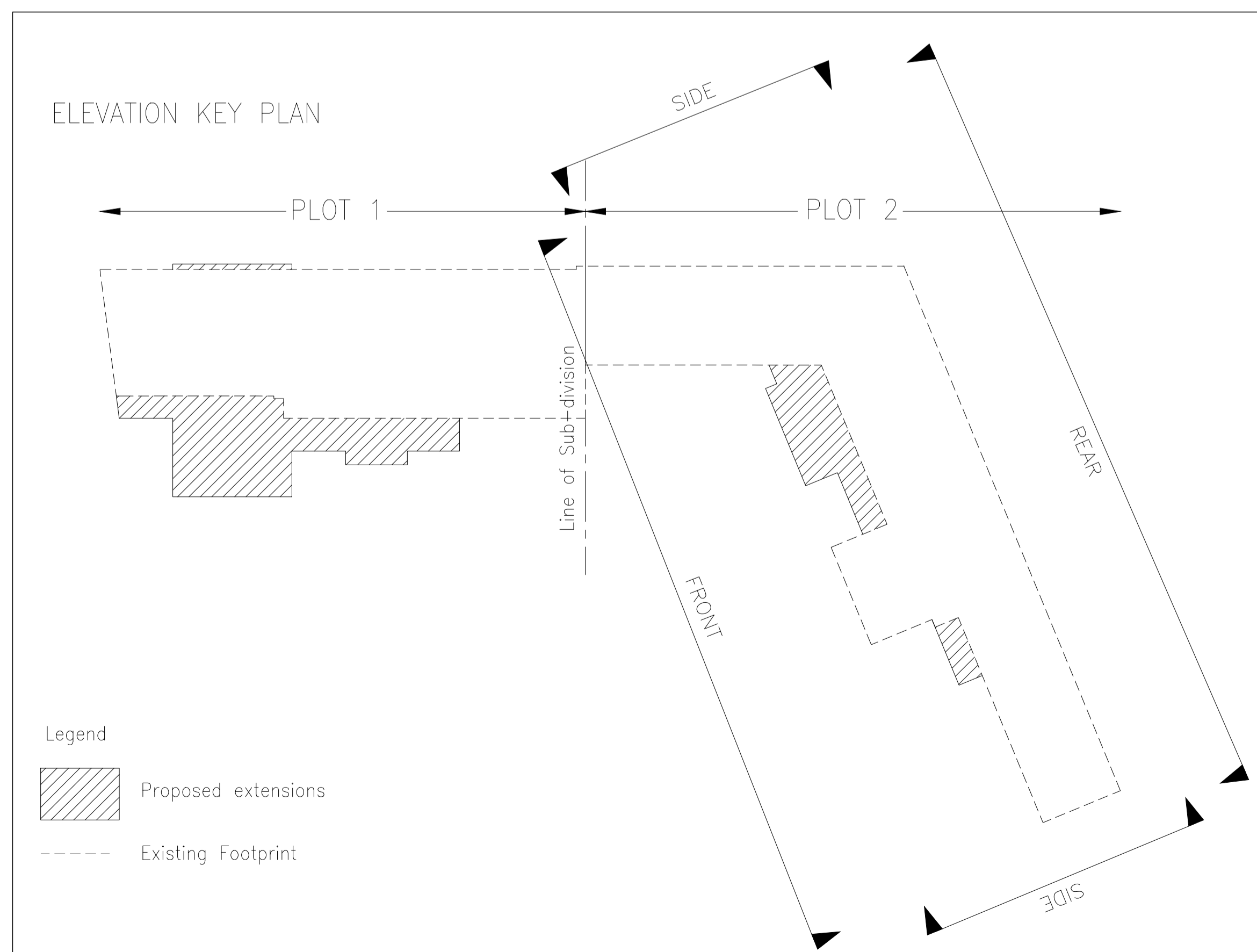

PROPOSED MATERIALS

- ① Render
- ② Natural Stone to match existing
- ③ Plain tiles to match existing house
- ④ Conservation roof-lights
- ⑤ Stone Quoins to match existing
- ⑥ Black UPVC rainwater goods to match existing
- ⑦ Black Aluminium composite Casement Windows
- ⑧ Cast stone surrounds

Plot 2

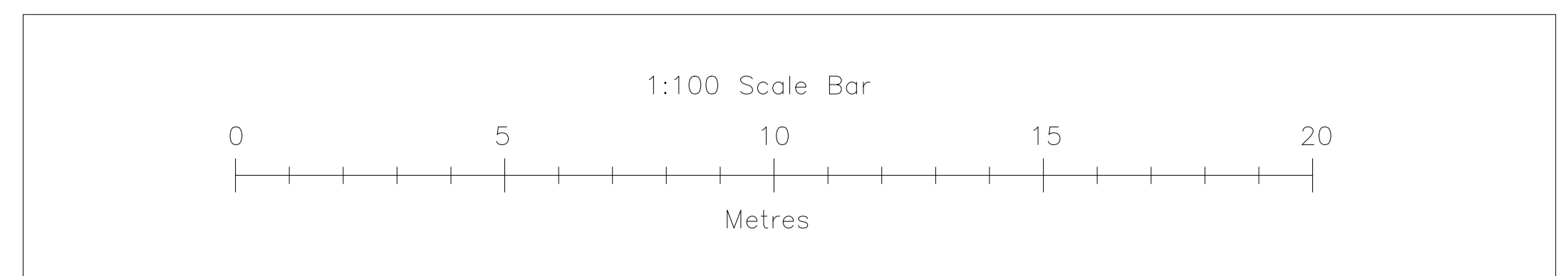
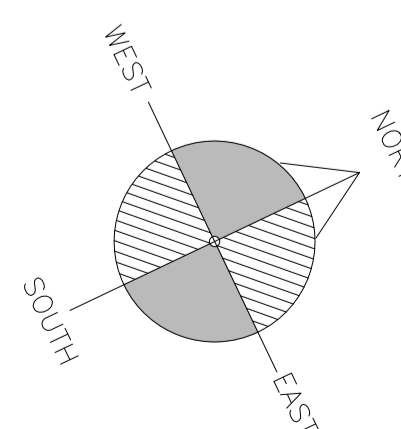

Miles & Alexander Ltd
Willow Tree | Station Road
Kirtlington | Oxfordshire | OX5 3HE
M: 07795052483
E: store@milesandalexander.co.uk



MILES & ALEXANDER LTD
Architectural Design

Client:
Mr & Mrs M. Lewis
The Bathy
Brashfield House
Coversfield
Oxfordshire, OX27 8RE

Project:
Creation of two dwellings from
existing house with associated
proposed extensions

Drawing:
PLOT 2 – PROPOSED ELEVATIONS

Date: JULY 2018 Scale: 1:100 @ A1 Drawn by: SPW

Dwg No: MA-191018-25 Rev: A

Sheet Size: A1