

Existing Front elevation (South Facing)

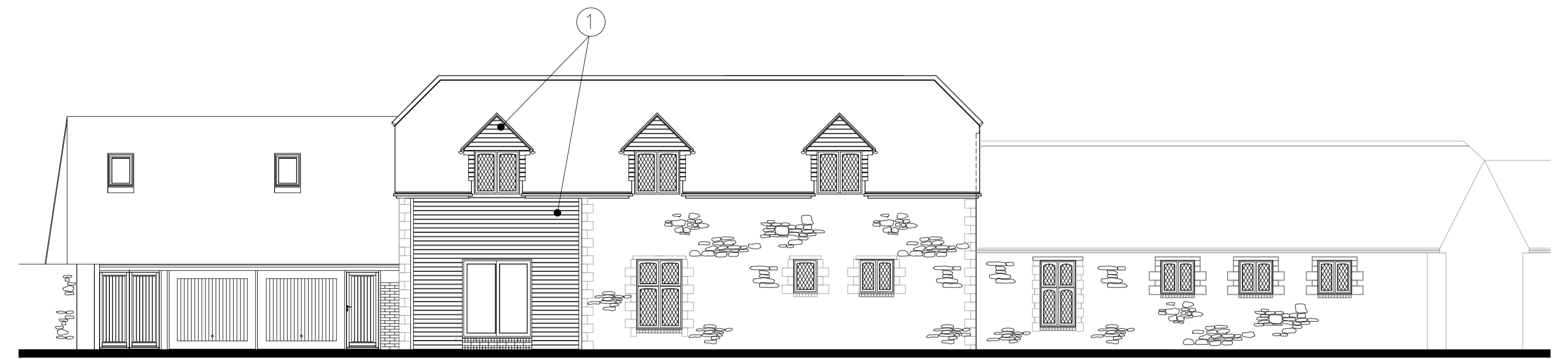

Existing Side elevation (South-East facing)

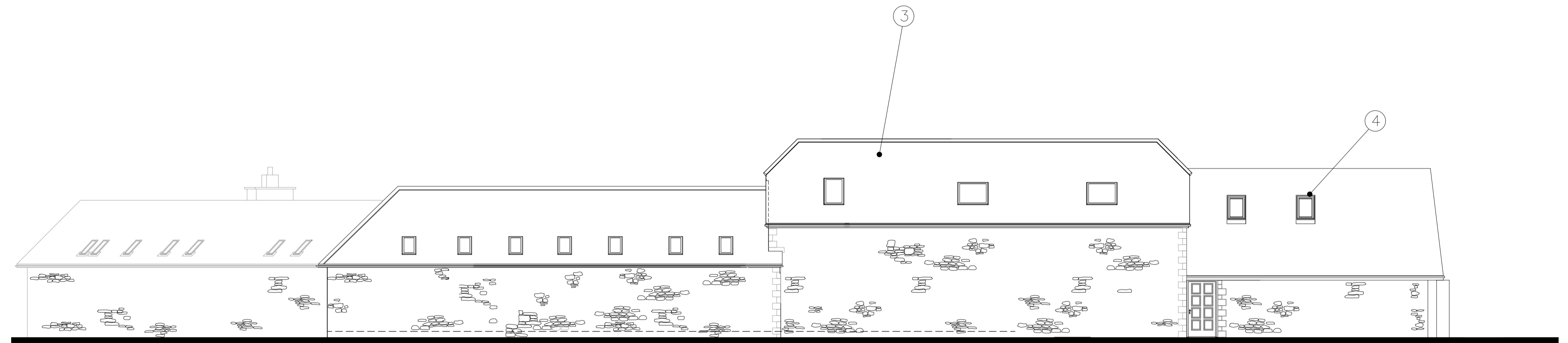

Existing Rear elevation (North-West Facing)

EXISTING MATERIALS

- ① Stained timber boarding
- ② Natural Stone
- ③ Plain tiles
- ④ Roof-lights
- ⑤ Cast Stone Quoins
- ⑥ Black UPVC rainwater goods
- ⑦ Dark brown stained timber Casement Windows & Doors with lattice leaded lights



Existing side elevation (East-Facing)

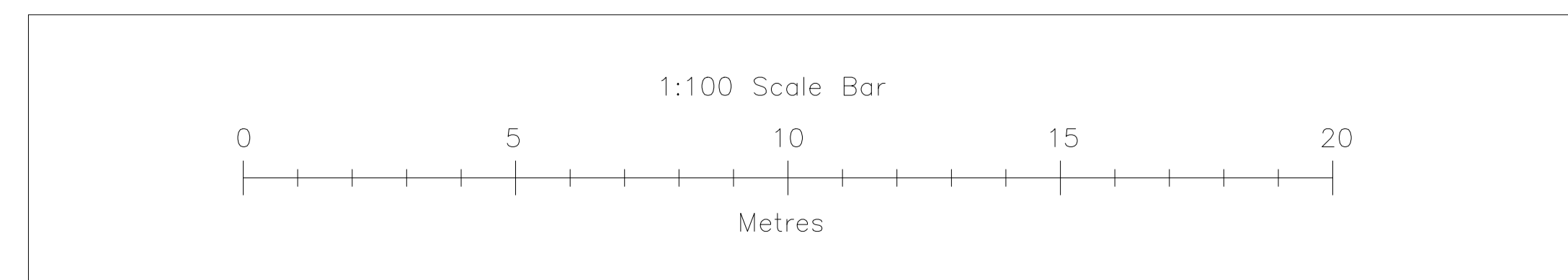

Miles & Alexander Ltd
 Willow Tree | Station Road
 Kirtlington | Oxfordshire | OX5 3HE
 M: 0795052483
 E: store@milesandalexander.co.uk

M

MILES & ALEXANDER LTD
 Architectural Design

Client:
 Mr & Mrs M. Lewis
 The Bathy
 Brashfield House
 Coversfield
 Oxfordshire, OX27 8RE

Project:
 Creation of two dwellings from
 existing house with associated
 proposed extensions

Drawing:
 EXISTING ELEVATIONS

Date: JULY 2018	Scale: 1:100 @ A1	Drawn by: SPW
Dwg No: MA-191018-21		Rev: -

Sheet Size: A1