

REVISIONS		
Rev.	Date	By

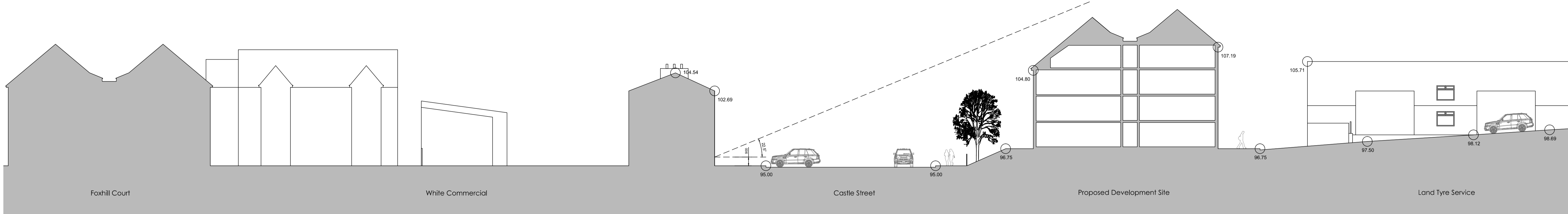

Section A-A through Castle Street (proposed)

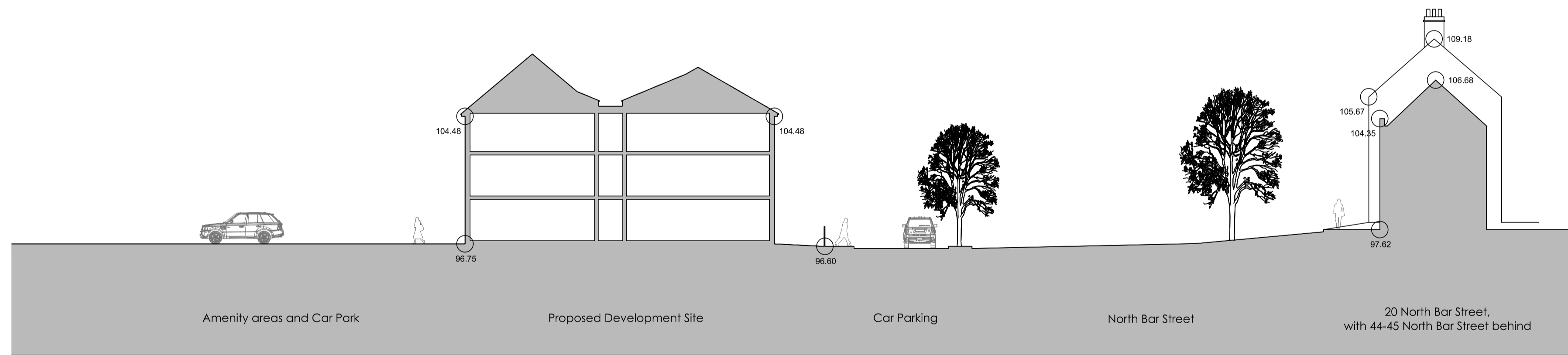
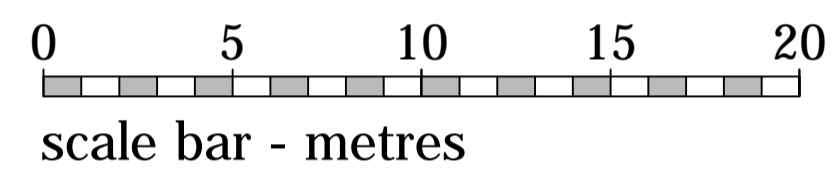

Section B-B through North Bar Street (proposed)

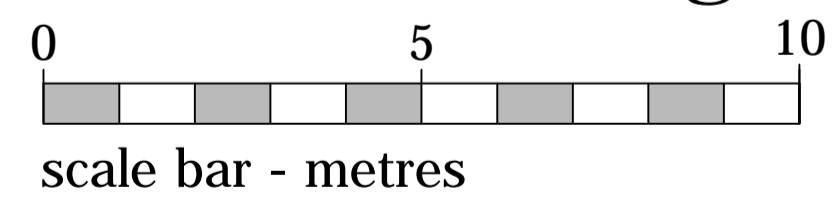

Key Plan showing section lines

planning issues
TOWN PLANNING AND ARCHITECTURAL DESIGN
Rob Jackson RIBA
Design Director - South West
Churchill House * Parkside
Ringwood * Hampshire BH24 3SG
Telephone: 01425 462372
Fax: 01425 462101
E-mail: design@planningissues.co.uk

Project Title
Proposed Retirement Housing
Bolton Road
Banbury
OX16 0TH

Churchill Retirement Living
Client

Drawing Title
PROPOSED SITE SECTIONS
PLANNING APPLICATION

Scale: 1:200 @ A1 Date: DEC. 2021
Drawn: KJS Checked: RJ
Drawing No. Rev.
10116BB - PA10