

Rev.	Date	By
A	Dec. 21	KLS
Minor amendments to GF windows Drawing number amended.		
B	Feb. 22	KLS
Stair 2 relocated centrally within proposed scheme. Flats 06-09, 27-30, 55-58 relocated towards Trelawn House. Lift core adj. to Stair 1 previous position terminated at second floor level; corridor omitted behind Trelawn House roofline. Kitchen windows amended to 2-panes.		

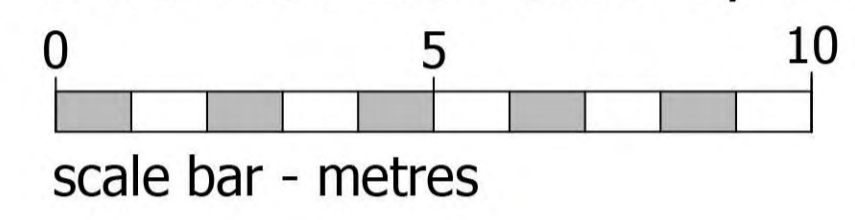

Internal Elevation / North Elevation as proposed



Internal Elevation / East Elevation as proposed

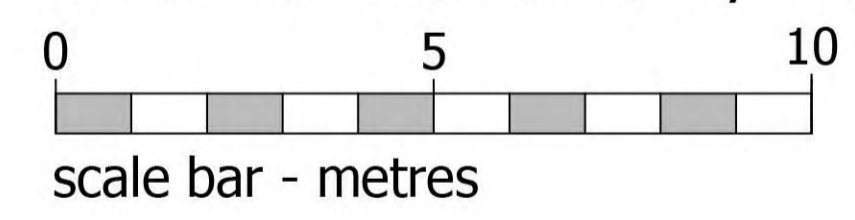

Bolton Road Gable Elevation as proposed

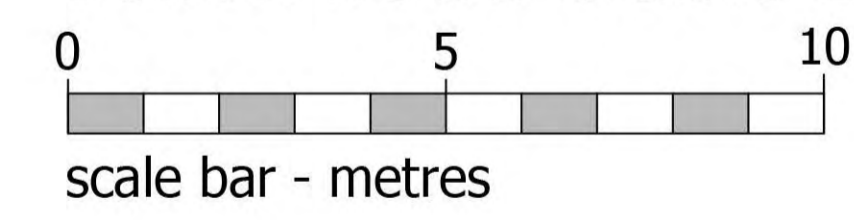

South Gable Elevation as proposed

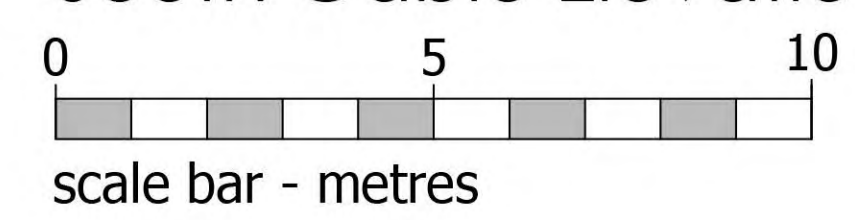

Materials Key

- Red Brick; matching heads and cills
- Tiled Roof; Grey
- Stucco Render; off-white
- Rendered finish; off white
- Stone heads and cills
- uPVC downpipes; black
- Orange Red Brick; matching heads and cills
- uPVC fascias and gutters; white
- uPVC Windows and Doors; white
- GRP dormers; grey
- Metal walk-out balconies; grey
- Metal Juliet balconies; black
- Door and portico surround

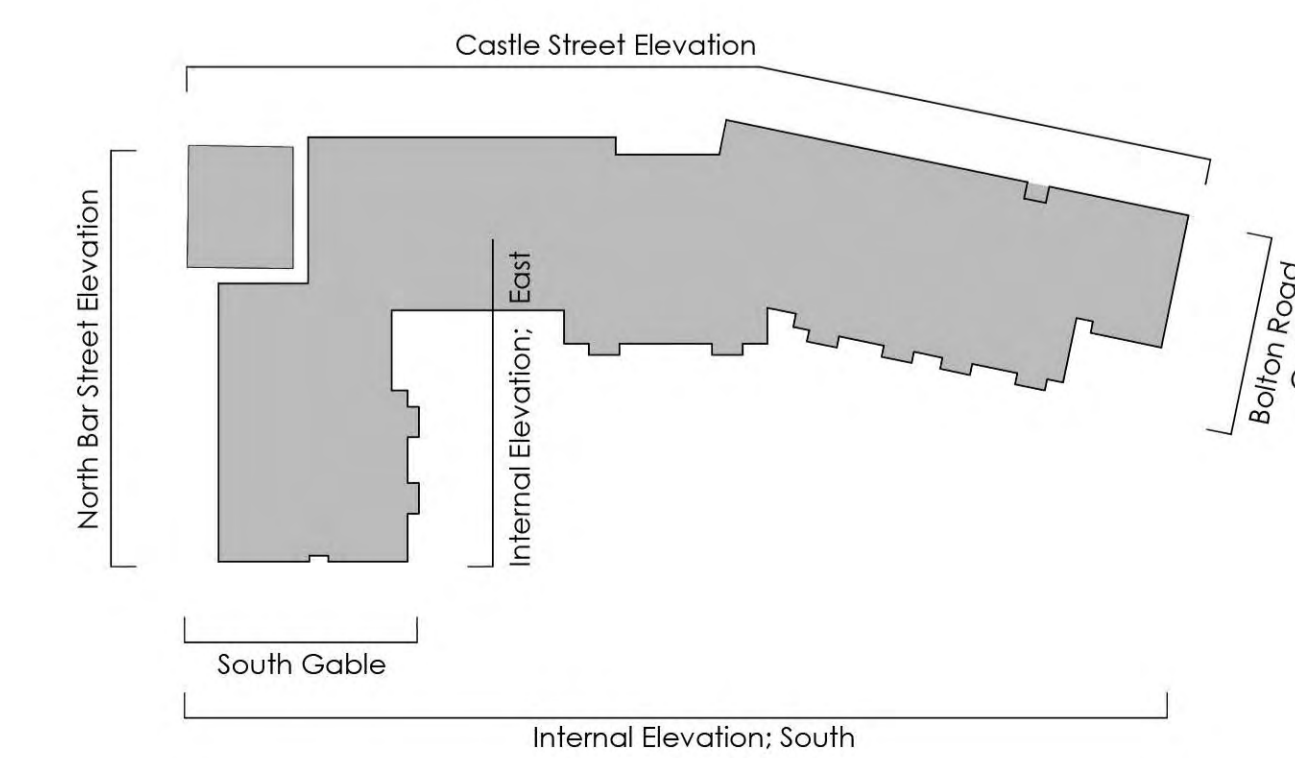

planning issues
TOWN PLANNING AND ARCHITECTURAL DESIGN

Rob Jackson RIBA
Design Director - South West
Churchill House * Parkside
Ringwood * Hampshire BH24 3SG
Telephone: 01429 462372
Fax: 01429 462191
E-mail: design@planningissues.co.uk

©CHURCHILL RETIREMENT LIVING

Project Title
Proposed Retirement Housing
Bolton Road
Banbury
OX16 0TH

Drawing Title
PROPOSED INTERNAL & GABLE ELEVATIONS
PLANNING APPLICATION

Client
Churchill Retirement Living

Scale: 1:100 @ A0 Date: DEC. 2021
Drawn: KLS Checked: RJ Rev.
Drawing No. 10116BB - PA09 Rev. B