

Rev.	Date	By
A	Dec. 21	KLS
B	Feb. 22	KLS

A Drawing number amended.
 B Stair 2 relocated centrally within proposed scheme.
 Flats 06-09, 27-30, 55-58 relocated towards Trelawn House.
 Lift core adj. to Stair 1 previous position terminated at second floor level; corridor omitted behind Trelawn House roofline. Roof hipped adjacent to Trelawn House.

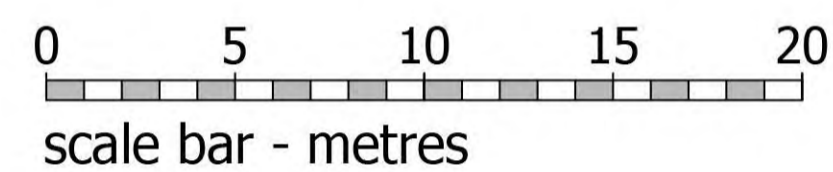

North Bar Street longitudinal Elevation as proposed



North Bar Street Elevation / North Elevation as proposed

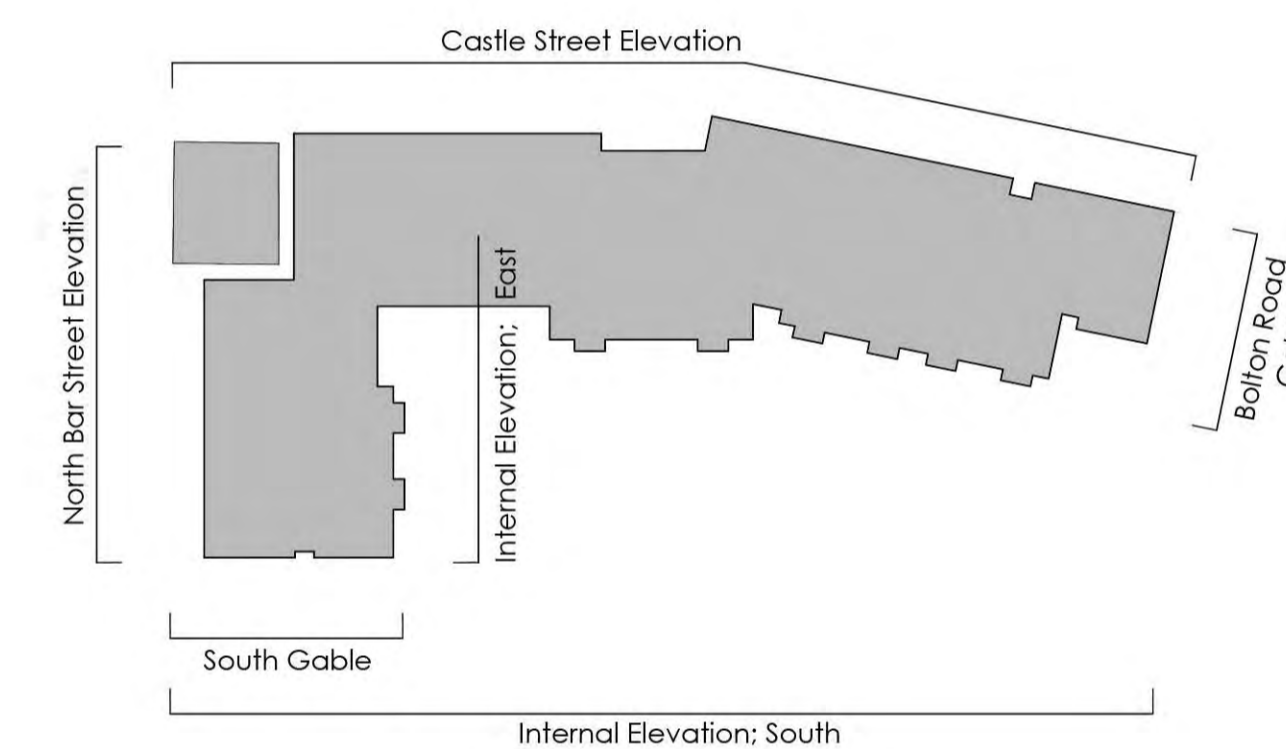
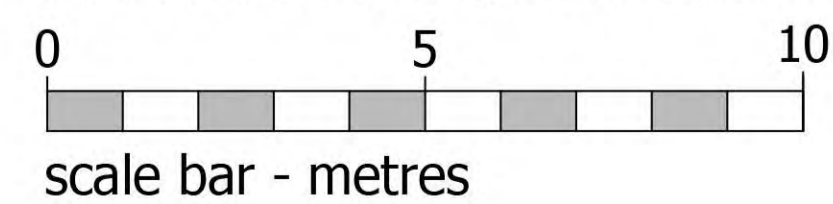

Materials Key

- | | |
|-------------------------------------|---------------------------------|
| Red Brick; matching heads and cills | uPVC fascias and gutters; white |
| Tiled Roof; Grey | uPVC Windows and Doors; white |
| Stucco Render; off-white | GRP domers; grey |
| Rendered finish; off white | Metal walk-out balconies; grey |
| Stone heads and cills | Metal Juliet balconies; black |
| uPVC downpipes; black | Door and portico surround |

planning issues
TOWN PLANNING AND ARCHITECTURAL DESIGN

Rob Jackson RIBA
Design Director - South West
Churchill House * Frankside
Ringwood * Hampshire BH24 3SG
Telephone: 01429 462372
Fax: 01429 462181
E-mail: design@planningissues.co.uk

©CHURCHILL RETIREMENT LIVING

Project Title
Proposed Retirement Housing
Bolton Road
Banbury
OX16 0TH

Drawing Title
PROPOSED NORTH BAR STREET ELEVATION
PLANNING APPLICATION

Client
Churchill Retirement Living

Scale 1:100 / 200 @ A1 Date DEC. 2021
Drawn KLS Checked RJ
Drawing No. Rev.
10116BB - PA08 B