

Rev.	Date	By
A	Dec. 21	KLS
Minor amendments to GF windows Drawing number amended.		
B	Feb. 22	KLS
Stair 2 relocated centrally within proposed scheme. Flats 06-09, 27-30, 55-56 relocated towards Trelown House. Lift core adj. to Stair 1 previous position terminated at second floor level; corridor omitted behind Trelown House roofline. Heads, cills and banding amended to cast stone. 2no. chimneys added to roofline. Roof hipped adjacent to Trelown House. Kitchen windows amended to 2-pines.		

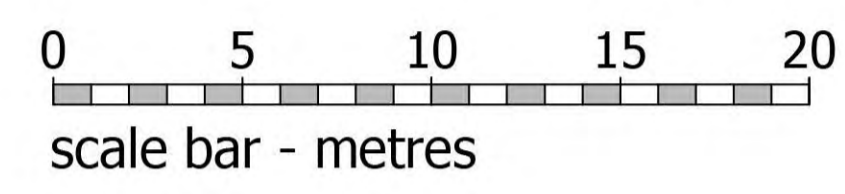

Castle Street longitudinal Elevation as proposed



Castle Street Elevation / North Elevation as proposed

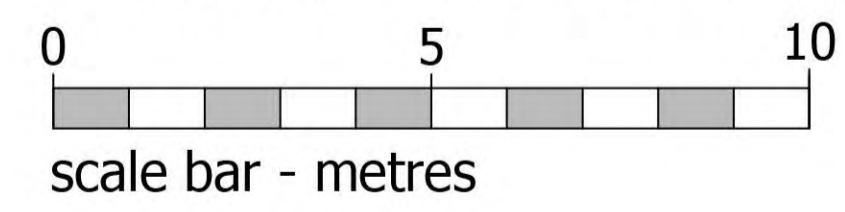

Materials Key

Red Brick; matching heads and cills	uPVC fascias and gutters; white
Tiled Roof; Grey	uPVC Windows and Doors; white
Stucco Render; off-white	GRP domers; grey
Rendered finish; off white	Metal walk-out balconies; grey
Stone heads and cills	Metal Juliet balconies; black
uPVC downpipes; black	Door and portico surround

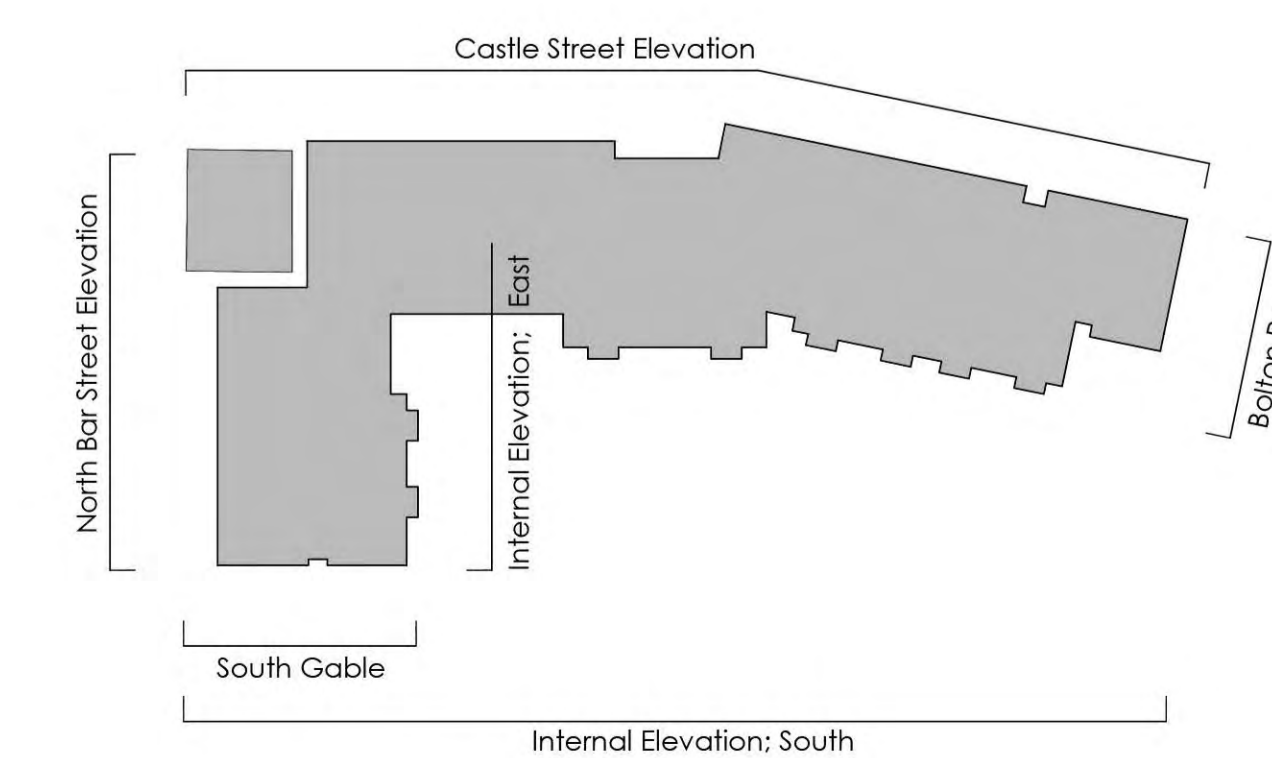

planning issues
TOWN PLANNING AND ARCHITECTURAL DESIGN

Rob Jackson RIBA
Design Director - South West
Churchill House * Frankside
Ringwood * Hampshire BH24 3SG
Telephone: 01425 462372
Fax: 01425 462181
E-mail: design@planningissues.co.uk

©CHURCHILL RETIREMENT LIVING

Project Title
Proposed Retirement Housing
Bolton Road
Banbury
OX16 0TH

Drawing Title
PROPOSED CASTLE STREET ELEVATIONS
PLANNING APPLICATION

Client
Churchill Retirement Living

Scale: 1:100 / 200 @ A0 Date: DEC. 2021
Drawn: KLS Checked: RJ
Drawing No. 10116BB - PA07 Rev. B