

REVISIONS

Rev.	Date	By
A	Feb. 22	KLS

General amendments to suit Stair 2 relocation below.
 Roof hipped adjacent Trelawn House;
 2no. chimneys added
 2no. fully dormered flats facing Castle Street omitted - scheme reduced to 78no. units.

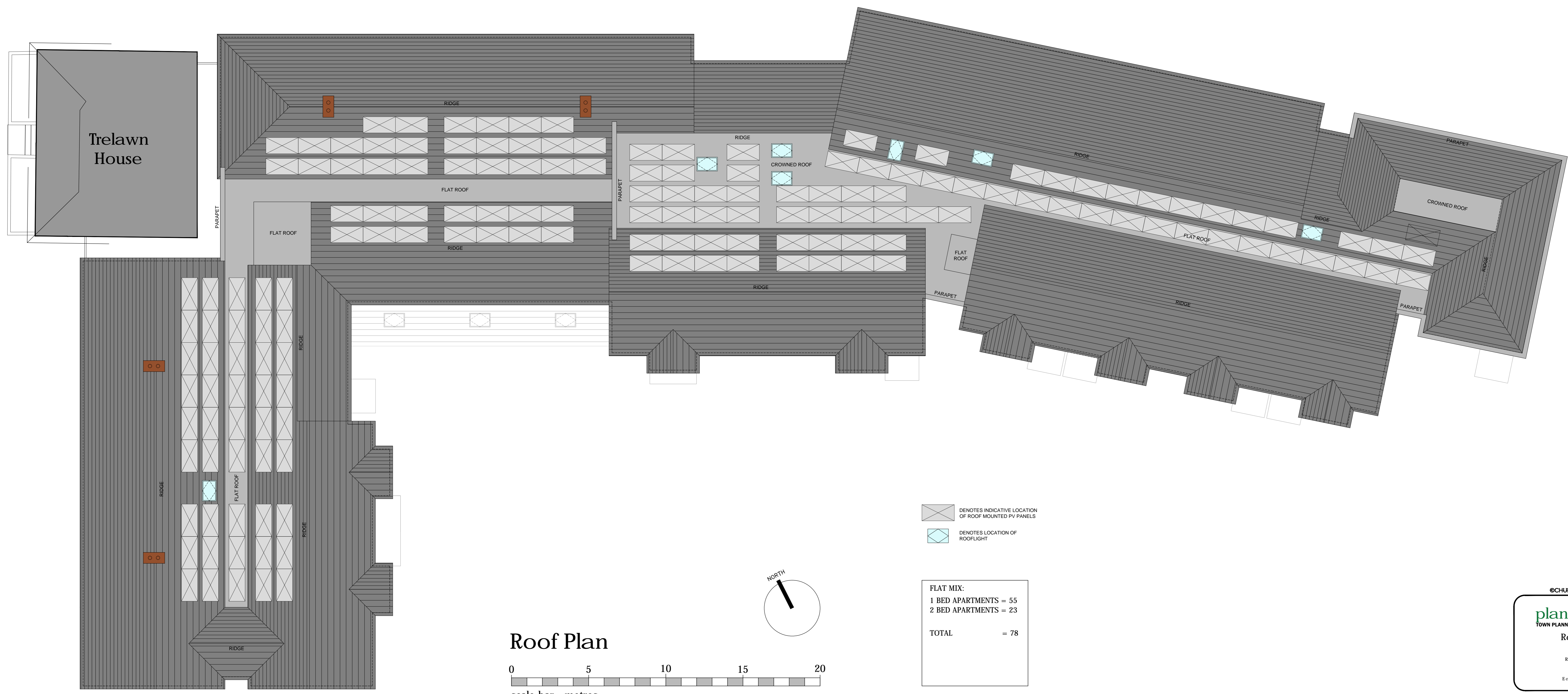

DENOTES INDICATIVE LOCATION OF ROOF MOUNTED PV PANELS
 DENOTES LOCATION OF ROOFLIGHT

FLAT MIX:	
1 BED APARTMENTS	= 55
2 BED APARTMENTS	= 23
TOTAL	= 78

Roof Plan

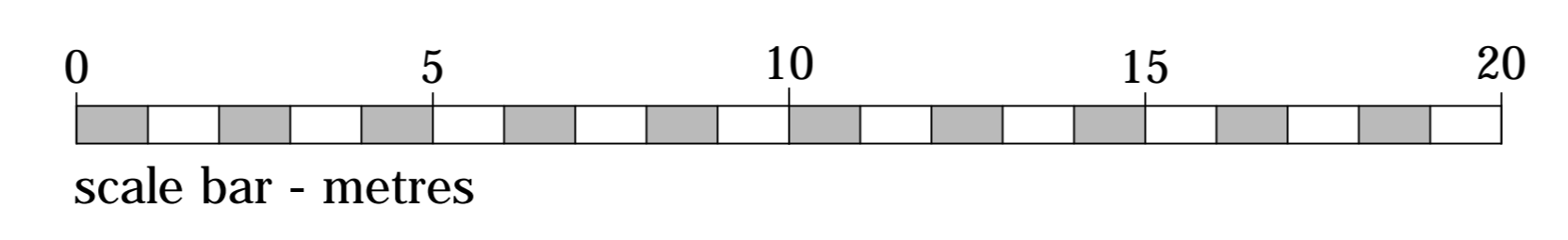

©CHURCHILL RETIREMENT LIVING

planning issues
TOWN PLANNING AND ARCHITECTURAL DESIGN

Rob Jackson RIBA
Design Director - South West
Churchill House * Parkside
Ringswood * Hampshire BH24 3SG
Telephone: (01423) 462272
Fax : (01423) 462101
E-mail: design@planningissues.co.uk

Client

Churchill Retirement Living

Project Title
Proposed Retirement Housing
Bolton Road
Banbury
OX16 0TH

Drawing Title
**PROPOSED ROOF PLAN
PLANNING APPLICATION**

Scale	1:100 @ A0	Date	DEC. 2021
Drawn	KIS	Checked	RJ
Drawing No.		Rev.	

10116BB - PA06 A