

Rev.	Description	Date	By
A	Stair 2 relocated centrally within proposed scheme. Flats 52-55 moved to left. Flat 55 enlarged. Kitchen windows amended to 2-panes.	Feb. 22	KLS

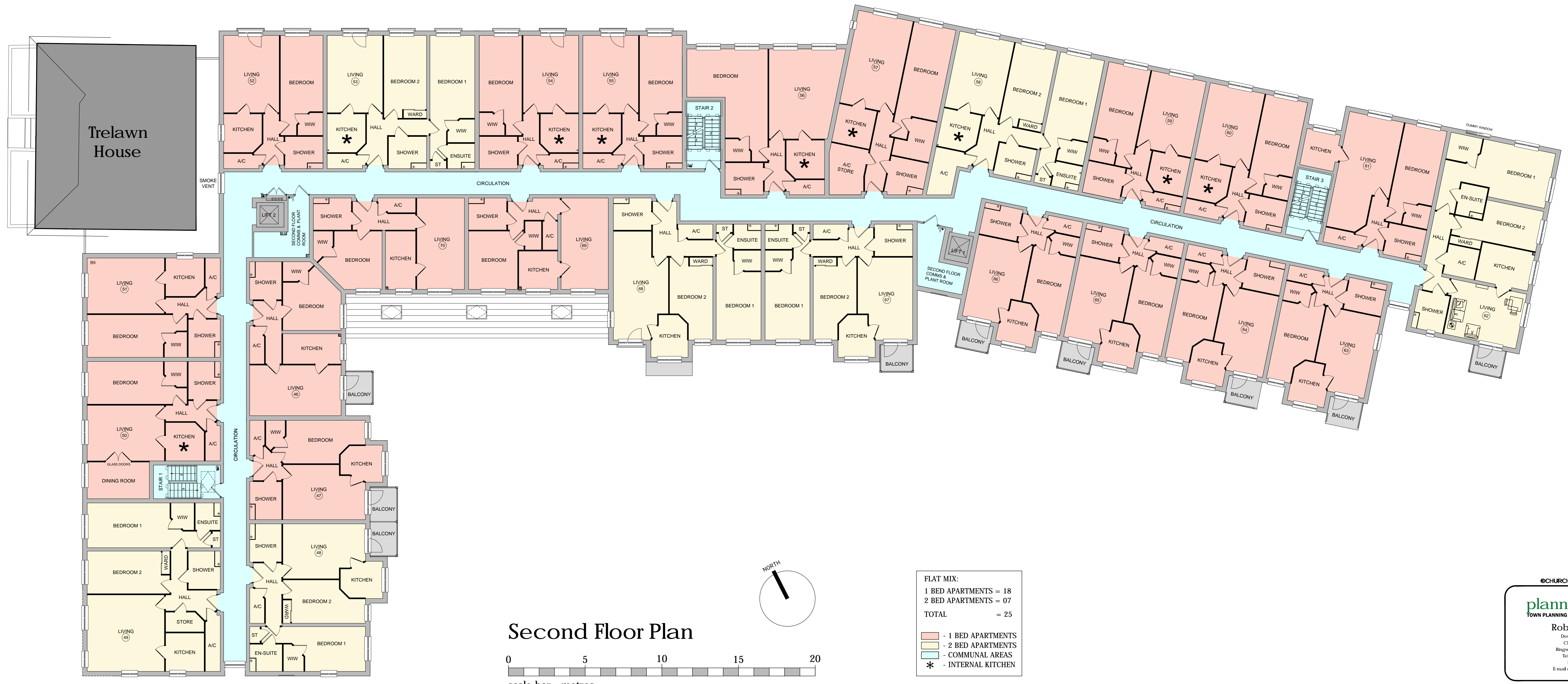

### Second Floor Plan

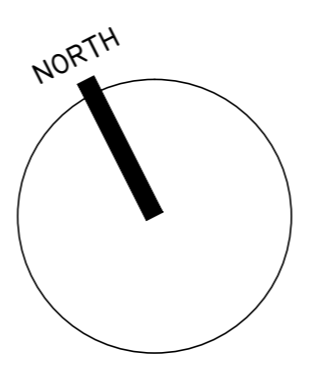
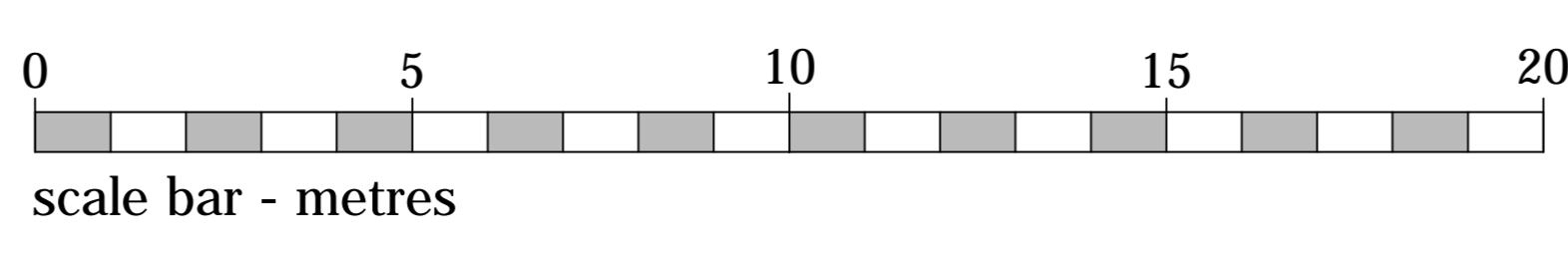

**FLAT MIX:**

1 BED APARTMENTS	= 18
2 BED APARTMENTS	= 07
<b>TOTAL</b>	<b>= 25</b>

- 1 BED APARTMENTS
- 2 BED APARTMENTS
- COMMUNAL AREAS
- INTERNAL KITCHEN

©CHURCHILL RETIREMENT LIVING

**planning issues**  
TOWN PLANNING AND ARCHITECTURAL DESIGN

Rob Jackson RIBA  
Design Director - South West  
Churchill House \* Parkside  
Plymouth \* Humpstone B24 3SG  
Telephone: 01423 462272  
Fax : 01423 462101  
E-mail: design@planningissues.co.uk

Client

**Churchill Retirement Living**

Project Title  
Proposed Retirement Housing  
Bolton Road  
Banbury  
OX16 0TH

Drawing Title  
**PROPOSED SECOND FLOOR PLAN  
PLANNING APPLICATION**

Scale	1:100 @ A0	Date	DEC. 2021
Drawn	KIS	Checked	RJ
Drawing No.		Rev.	
<b>10116BB - PA04</b>		<b>A</b>	