

REVISIONS		
Rev.	Date	By

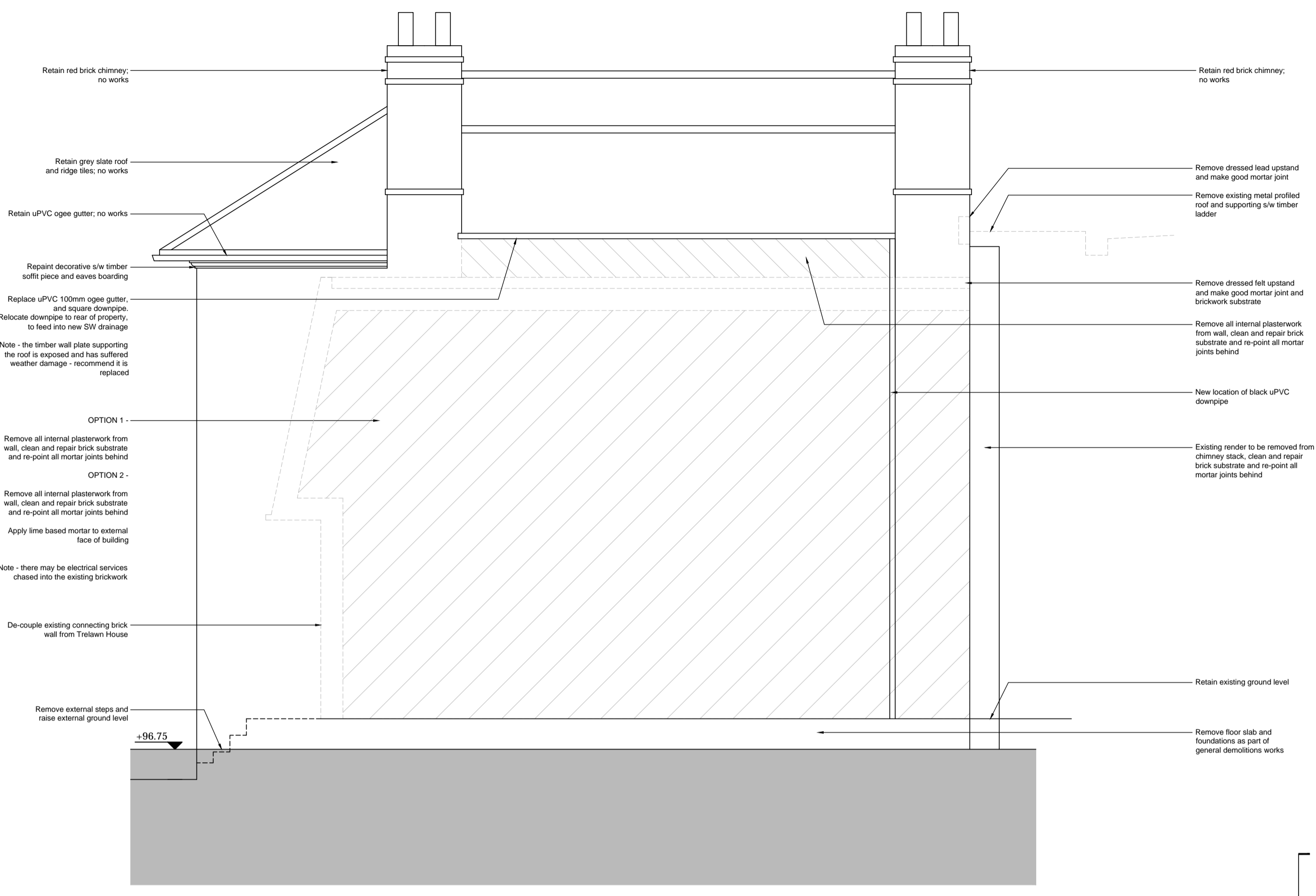

North Bar Street / West Elevation - works as proposed



South Elevation - works as proposed

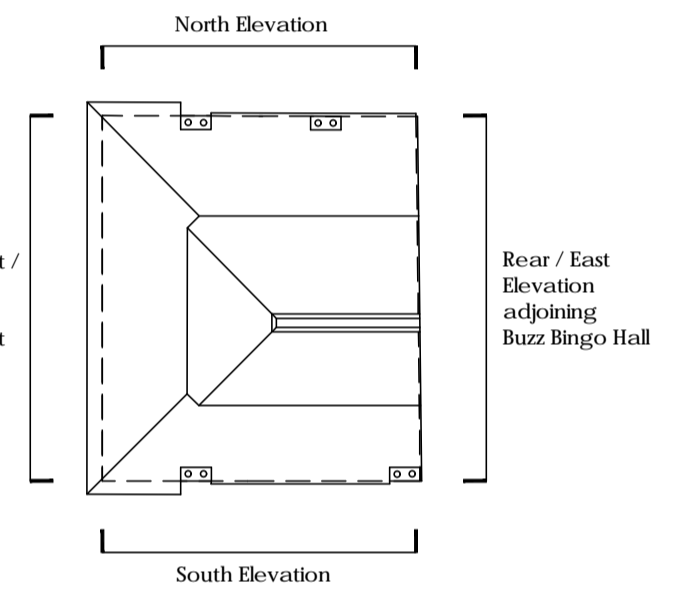

Key to Elevations

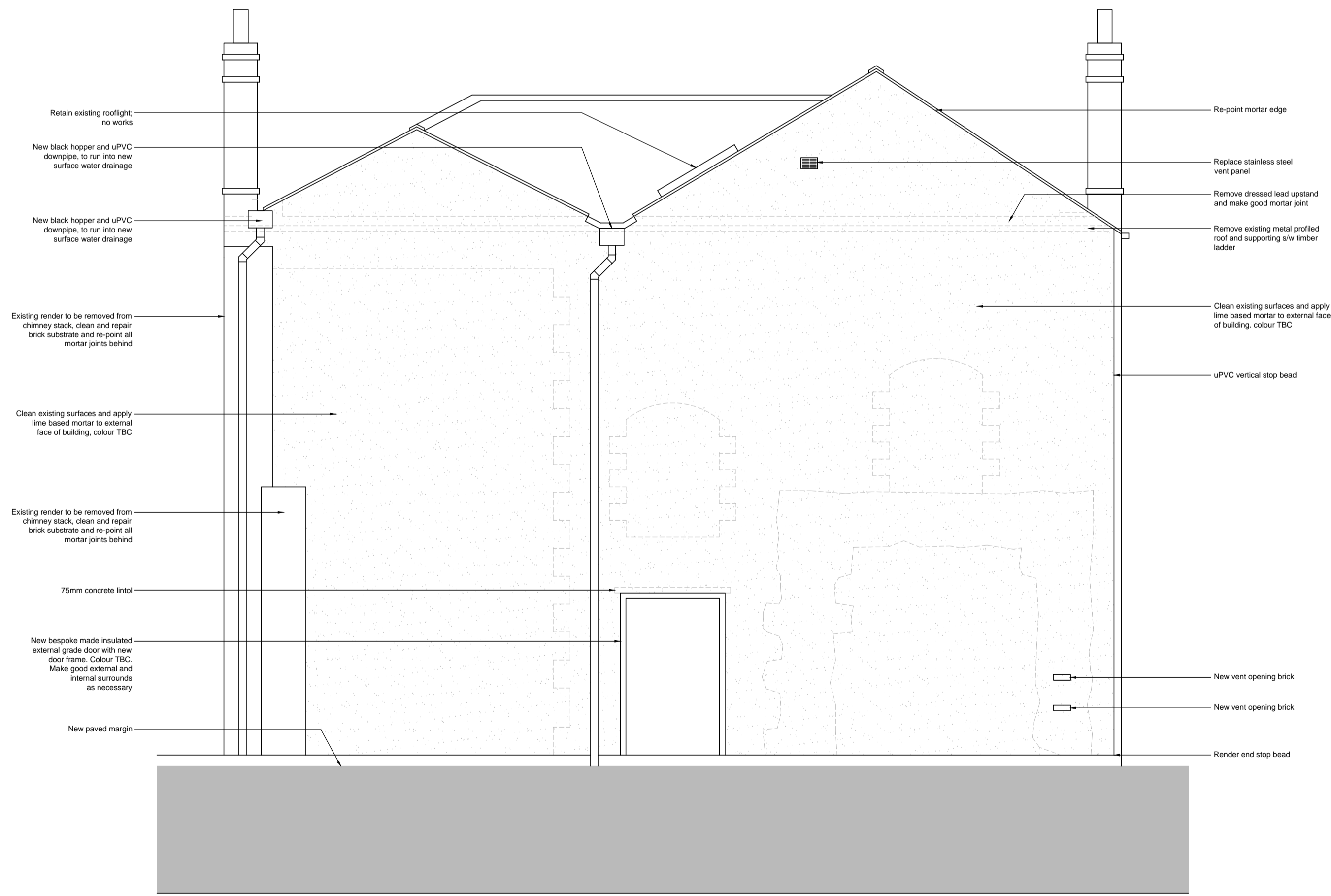

Rear / East Elevation adjoining Buzz Bingo Hall - works as proposed

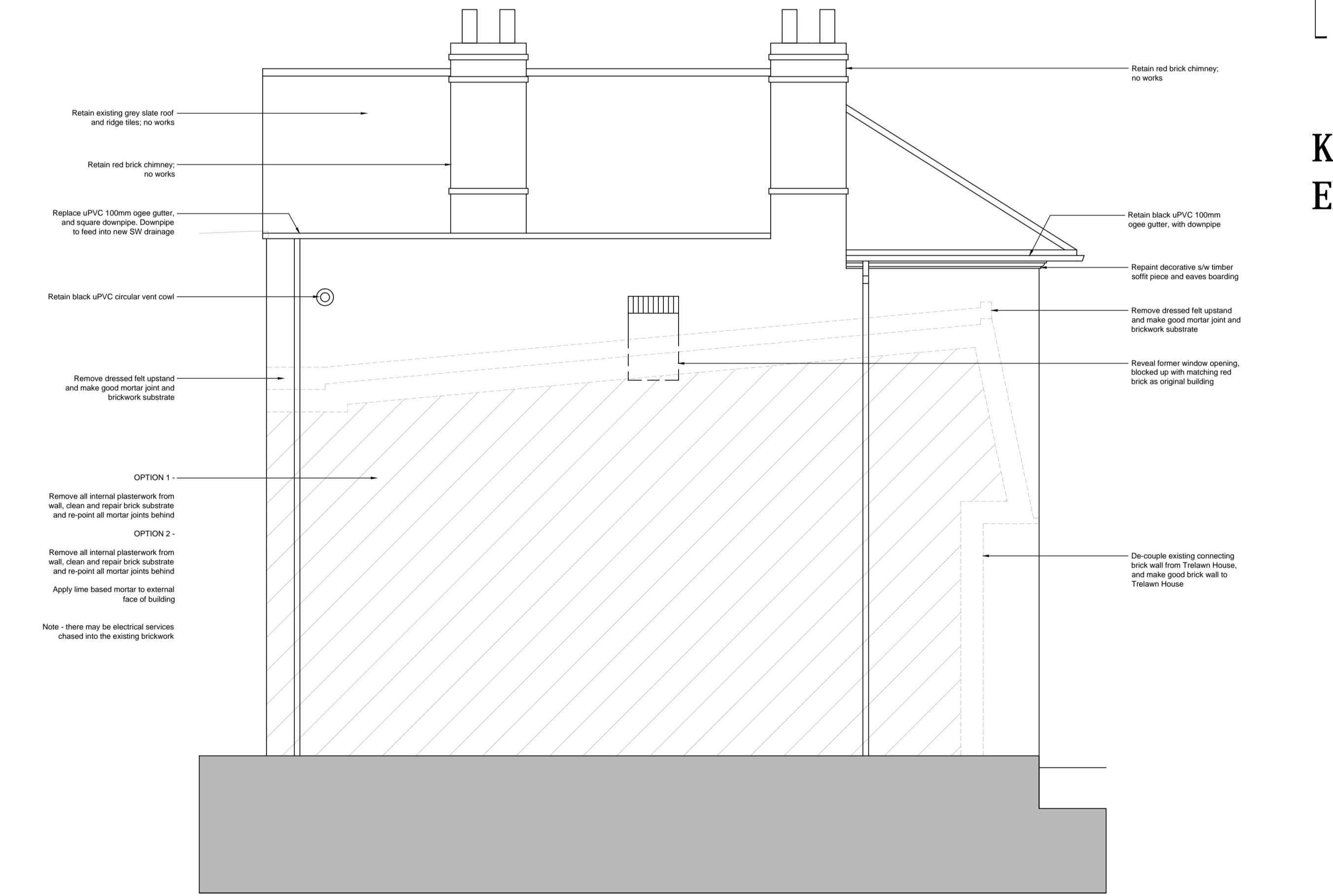

North Elevation - works as proposed

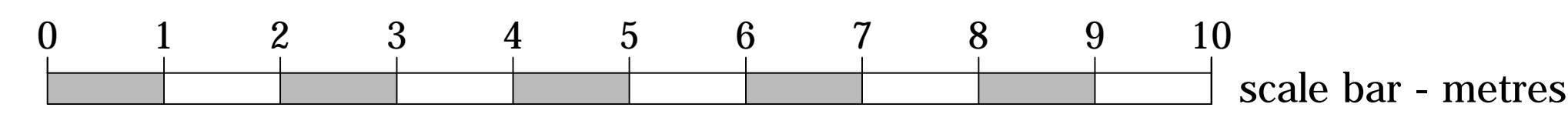

©CHURCHILL RETIREMENT LIVING

planning issues
TOWN PLANNING AND ARCHITECTURAL DESIGN

Rob Jackson RIBA
Design Director - South West
Churchill House - Parkside
Ringwood - Hampshire BH24 3SG
Telephone: 01423 462372
Fax: 01423 462101
E-mail: design@planningissues.co.uk

Client

Churchill Retirement Living

Project Title
Proposed Listed Building Works
North Bar Street
Banbury
OX16 0TH

Drawing Title
TRELAWN HOUSE - WORKS AS PROPOSED
PLANNING APPLICATION

Scale 1:50 @ A1 Date NOV. 2021
Drawn KJS Checked RJ
Drawing No. 10116BB - PA23