

**REFUSE VEHICLE TRACKING**

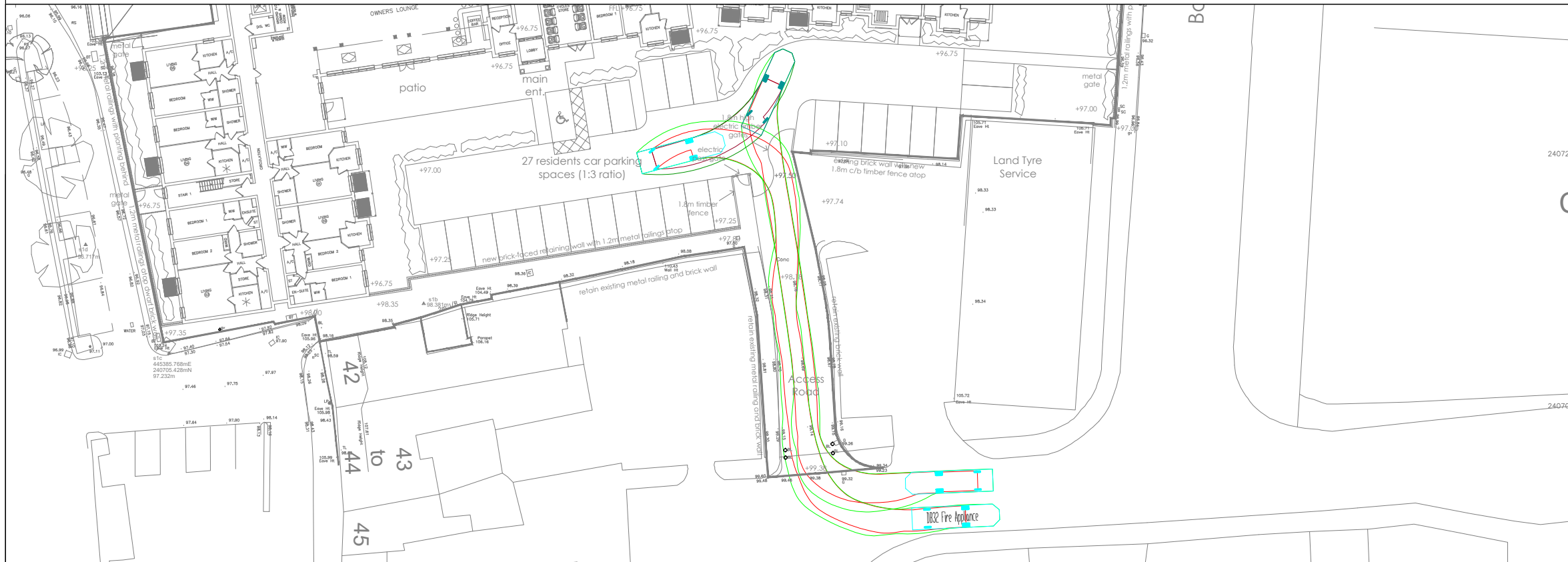

**FIRE TENDER VEHICLE TRACKING**

**GENERAL NOTES**

- THIS DRAWING IS INTENDED TO BE VIEWED IN COMBINATION WITH ALL RELEVANT ARCHITECTS, ENGINEERS, SERVICES AND SPECIALIST DRAWINGS AND SPECIFICATION.
- ANY VARIATIONS OR DISCREPANCIES BETWEEN THESE DRAWINGS IN TERMS OF DIMENSIONS OR DETAILS SHOULD BE DRAWN TO THE ATTENTION OF THE ARCHITECT AND/OR THE ENGINEER FOR CLARIFICATION.
- PAUL BASHAM ASSOCIATES ACCEPTS NO RESPONSIBILITY FOR THE ACCURACY OF BACKGROUND INFORMATION PRODUCED BY THIRD PARTIES – THIS MUST BE TREATED AS INDICATIVE ONLY.
- ALL DIMENSIONS AND LEVELS ARE IN METRES. DO NOT SCALE THIS DRAWING, PRINT, PLOT OR DISK.
- THIS DRAWING SHOULD ONLY BE USED FOR CONSTRUCTION IF THE PROJECT PHASE IN THE TITLE FRAME BELOW IS SHOWN AS "CONSTRUCTION". PAUL BASHAM ASSOCIATES TAKE NO RESPONSIBILITY FOR CONSTRUCTION WORKS UNDERTAKEN TO DRAWINGS WHICH ARE NOT MARKED UNDER THIS PHASE.

**VEHICLE PROFILE**

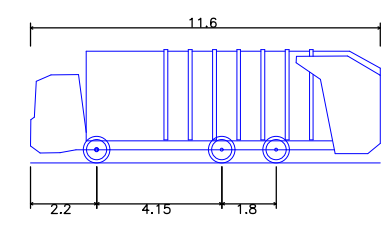

Oxfordshire County Council 11.6m Refuse Vehicle  
 Overall Length 11.600m  
 Overall Width 2.530m  
 Overall Body Height 3.756m  
 Min Body Ground Clearance 0.309m  
 Track Width 2.530m  
 Lock to lock time 4.00s  
 Kerb to Kerb Turning Radius 9.450m

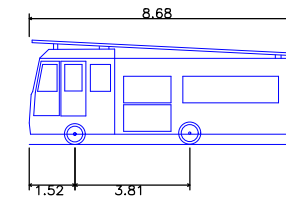

DB32 Fire Appliance  
 Overall Length 8.680m  
 Overall Width 2.180m  
 Overall Body Height 3.452m  
 Min Body Ground Clearance 0.337m  
 Max Track Width 2.121m  
 Lock to lock time 6.00s  
 Kerb to Kerb Turning Radius 7.910m

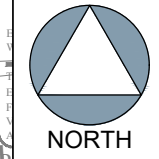

Rev	Description	Date	By	Chkd
D	UPDATED SITE LAYOUT	04.03.22	HC	JR
C	UPDATED SITE LAYOUT	07.12.21	JH	HC
B	UPDATED SITE LAYOUT	08.10.11	JH	HC
A	UPDATED SITE LAYOUT	11.10.21	JH	HC

**Project Name**  
 Buzz Bingo, Bolton Road  
 Banbury

**Project Phase**  
 PRELIMINARY

**Title**  
 SERVICE VEHICLE TRACKING DRAWINGS



**Client**  
 Churchill Retirement Living

**Checked By**  
 HC

**Checked Date**  
 06.08.2021

**Drawn By**  
 JH

**Drawn Date**  
 06.08.2021

**Scale**  
 1:500  
 (AT A3 SIZE)

**Client Drawing No.**  
 -

**PBA Drawing No.**  
 536.0037.003

**Revision**  
 D