

Notes:
 1. Do not scale
 2. Contractor to check all dimensions and report omissions and errors to the Architect
 3. EPR Architects accepts no liability for use of this drawing by parties other than the party for whom it was prepared or for purposes other than those for which it was prepared
 4. This drawing is issued in dwg/print format as an uncontrolled version to enable the recipient to prepare their own documents/drawings/models for which they are solely responsible. This drawing is based on project information current at the time of issue. EPR Architects Limited accepts no liability for any alterations or additions to or discrepancies arising out of any change to such project information that occurs to the information after it is issued by EPR Architects Limited.
 5. This drawing does not contain shared coordinates and is not issued for coordination purposes.

No.	Revision	Date	Initial	Chk'd
3	P03 - Planning Issue	08.11.19	LGO	AJ
2	P02 - Preliminary Planning Issue	20.10.19	LGO	AJ
1	P01 - Preliminary Planning Issue	25.10.19	LGO	CT

- Notes:
- This drawing has been prepared for planning application purposes only.
 - EPR Architects accepts no liability for use of this drawing by parties other than the party for whom it was prepared or for purposes other than those for which it was prepared.
 - Landscape shown for illustrative purposes only; refer to Landscape Architect's for Landscape proposals for further details.
 - Do not scale.
 - This drawing is based on project information current at the time of issue. EPR Architects Limited accepts no liability for any alterations to or discrepancies arising out of any change to such project information that occurs to the information after it is issued by EPR Architects Limited.
 - This drawing does not contain shared coordinates and is not issued for coordination purposes.
 - Furniture layouts are indicative and for illustrative purposes only.
 - Structural elements are indicative and for illustrative purposes only.

- R** - Refuge Area
- List of abbreviations and acronyms used:
 ACC - Accessible
 AV - Audio-Video
 BOH - Back of House
 FEC - Family Entertainment Centre
 HR - Human Resources
 IT - Information Technology
 IDF - Intermediate Distribution Framework
 LV - Low Voltage
 MDF - Main Distribution Framework
 MQE - Magic Quest Encounter theme booth
 WP - Water Park

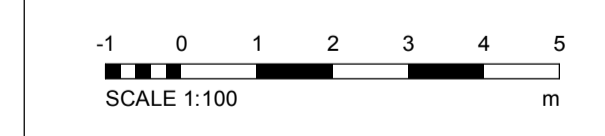

EPR Architects
 30 Millbank, London SW1P 4DU
 +44(0)20 73827800
 www.epr.co.uk

Proposed Great Wolf Lodge
 Chesterton, Bicester, Oxfordshire

Proposed Ground Floor Plan Part 1

Scale	Status	Revision
1:100	Planning	3

Project Code: Originator: Zone: Level: Type: Role: Class: Number
 10875 - EPR - 00 - GF - DR - A - TP-0311

10875-EPR-00-GF-DR-A-TP-0314

10875-EPR-00-GF-DR-A-TP-0312

© 2019 EPR Architects Limited. All rights reserved. EPR Architects Limited is a registered company in England and Wales. No. 10875-EPR-00-GF-DR-A-TP-0312

10875-EPR-00-GF-DR-A-TP-0311

10875-EPR-00-GF-DR-A-TP-0313

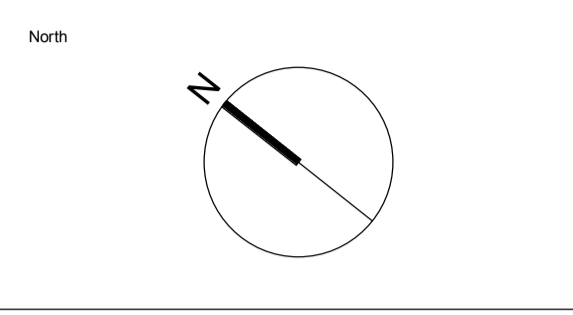
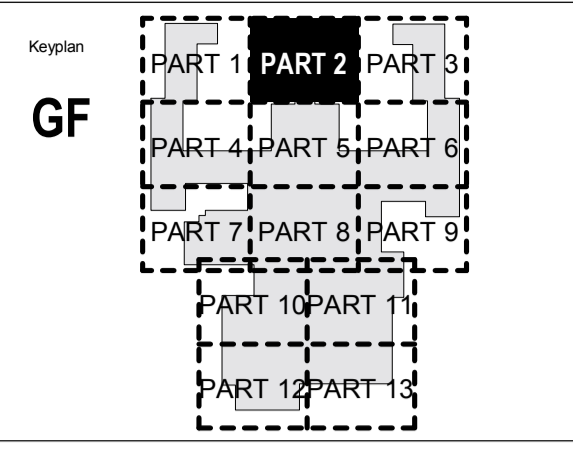
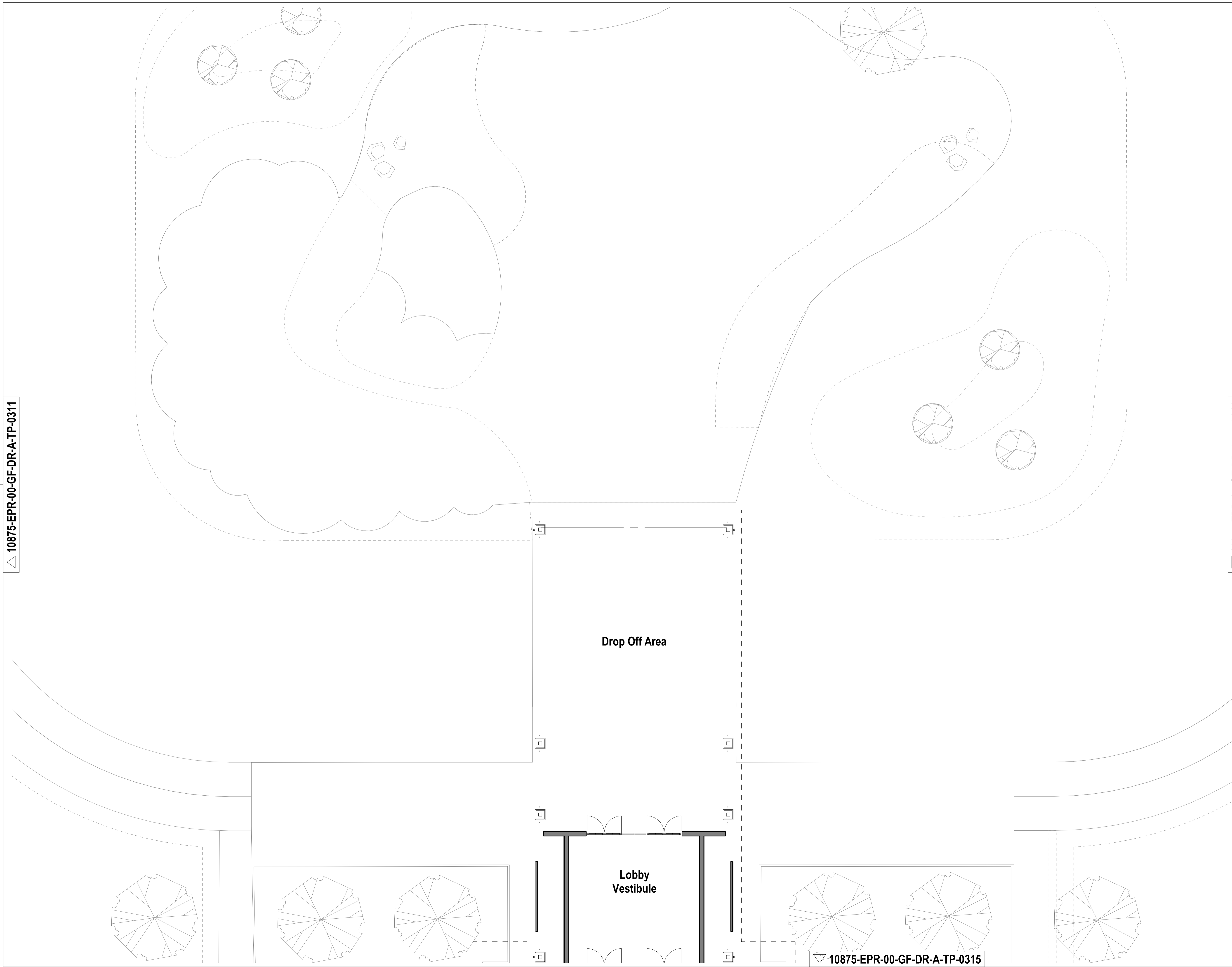

Notes:

1. Do not scale
2. Contractor to Check all dimensions and report omissions and errors to the Architect
3. EPR Architects accepts no liability for use of this drawing by parties other than the party for whom it was prepared or for purposes other than those for which it was prepared.
4. This drawing is issued in dwg/print format as an uncontrolled version to enable the recipient to prepare their own documents/drawings/models for which they are solely responsible. This drawing is based on project information current at the time of issue. EPR Architects Limited accepts no liability for any alterations or additions to or discrepancies arising out of any change to such project information that occurs to the information after it is issued by EPR Architects Limited.
5. This drawing does not contain shared coordinates and is not issued for coordination purposes.

No.	Revision	Date	Initial	Chk'd
3	P03 - Planning Issue	08.11.19	LOG	AJ
2	P02 - Preliminary Planning Issue	20.10.19	LOG	AJ
1	P01 - Preliminary Planning Issue	25.10.19	LOG	CT

Notes:

1. This drawing has been prepared for planning application purposes only.
2. EPR Architects accepts no liability for use of this drawing by parties other than the party for whom it was prepared or for purposes other than those for which it was prepared.
3. Landscape shown for illustrative purposes only; refer to Landscape Architect's for Landscape proposals for further details.
4. Do not scale.
5. This drawing is based on project information current at the time of issue. EPR Architects Limited accepts no liability for any alterations to or discrepancies arising out of any change to such project information that occurs to the information after it is issued by EPR Architects Limited.
6. This drawing does not contain shared coordinates and is not issued for coordination purposes.
7. Furniture layouts are indicative and for illustrative purposes only.
8. Structural elements are indicative and for illustrative purposes only.

R - Refuge Area

List of abbreviations and acronyms used:

- ACC - Accessible
- AV - Audio-Video
- BOH - Back of House
- FEC - Family Entertainment Centre
- HR - Human Resources
- IT - Information Technology
- IDF - Intermediate Distribution Framework
- LV - Low Voltage
- MDF - Main Distribution Framework
- MQE - Magic Quest Encounter theme booth
- WP - Water Park

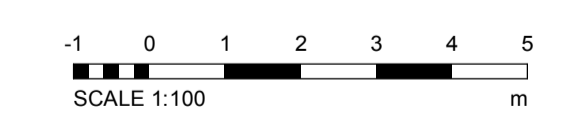

EPR Architects
 30 Millbank, London SW1P 4DQ
 +44(0)20 7327890
 www.epr.co.uk

Proposed Great Wolf Lodge
 Chesterton, Bicester, Oxfordshire

Proposed Ground Floor Plan Part 2

Scale @A1 Status Revision
 1:100 Planning 3

Project Code Originator Zone Level Type Role Class Number
 10875 - EPR - 00 - GF - DR - A - TP-0312

10875-EPR-00-GF-DR-A-TP-0315

C:\Repos\10875-EPR\22\A01\A01\TP-0315.dwg, User: G:\Users\G\Documents\10875.dwg, 2019-11-08 11:42:17

Keyplan

PART 1	PART 2	PART 3
PART 4	PART 5	PART 6
PART 7	PART 8	PART 9
PART 10	PART 11	
PART 12	PART 13	

GF

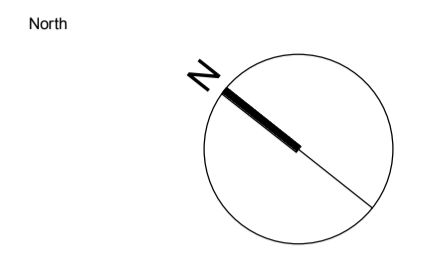

Notes:

1. Do not scale
2. Contractor to check all dimensions and report omissions and errors to the Architect
3. EPR Architects accepts no liability for use of this drawing by parties other than the party for whom it was prepared or for purposes other than those for which it was prepared.
4. This drawing is issued in dwg/print format as an uncontrolled version to enable the recipient to prepare their own documents/drawings/models for which they are solely responsible. This drawing is based on project information current at the time of issue. EPR Architects Limited accepts no liability for any alterations or additions to or discrepancies arising out of any change to such project information that occurs to the information after it is issued by EPR Architects Limited.
5. This drawing does not contain shared coordinates and is not issued for coordination purposes.

No.	Revision	Date	Initial	Chk'd
3	P03 - Planning Issue	08.11.19	LOG	AJ
2	P02 - Preliminary Planning Issue	20.10.19	LOG	AJ
1	P01 - Preliminary Planning Issue	25.10.19	LOG	CT

- Notes:
1. This drawing has been prepared for planning application purposes only.
 2. EPR Architects accepts no liability for use of this drawing by parties other than the party for whom it was prepared or for purposes other than those for which it was prepared.
 3. Landscape shown for illustrative purposes only; refer to Landscape Architect's for Landscape proposals for further details.
 4. Do not scale.
 5. This drawing is based on project information current at the time of issue. EPR Architects Limited accepts no liability for any alterations to or discrepancies arising out of any change to such project information that occurs to the information after it is issued by EPR Architects Limited.
 6. This drawing does not contain shared coordinates and is not issued for coordination purposes.
 7. Furniture layouts are indicative and for illustrative purposes only.
 8. Structural elements are indicative and for illustrative purposes only.

- R** - Refuge Area
- List of abbreviations and acronyms used:
- ACC - Accessible
 - AV - Audio-Video
 - BOH - Back of House
 - FEC - Family Entertainment Centre
 - HR - Human Resources
 - IT - Information Technology
 - IDF - Intermediate Distribution Framework
 - LV - Low Voltage
 - MDF - Main Distribution Framework
 - MQE - Magic Quest Encounter theme booth
 - WP - Water Park

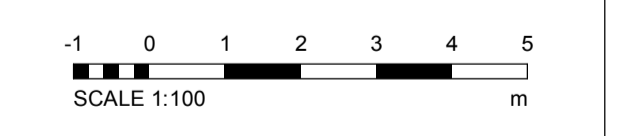

EPR Architects
 30 Millbank, London SW1P 4DU
 +44(0)20 73227800
 www.epr.co.uk

Proposed Great Wolf Lodge
 Chesterton, Bicester, Oxfordshire

Proposed Ground Floor Plan Part 3

Scale	Status	Revision
1:100	Planning	3

Project Code: Originator Zone Level Type Role Class Number
 10875 - EPR - 00 - GF - DR - A - TP-0313



10875-EPR-00-GF-DR-A-TP-0311

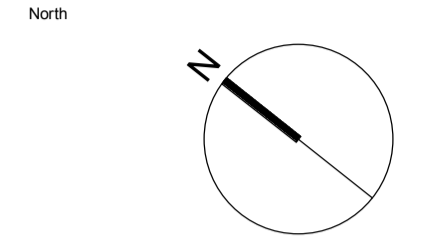
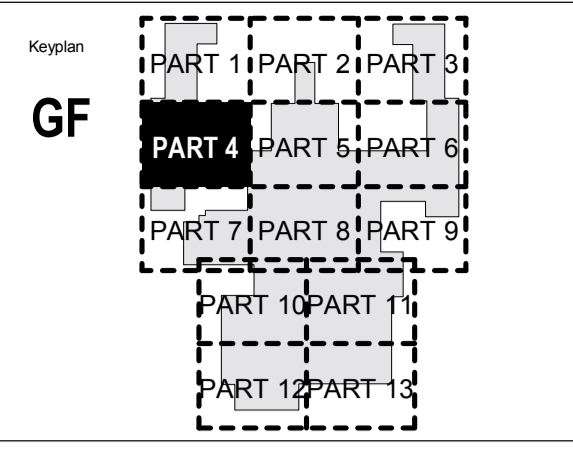

Notes:
1. Do not scale
2. Contractor to check all dimensions and report omissions and errors to the Architect
3. EPR Architects accepts no liability for use of this drawing by parties other than the party for whom it was prepared or for purposes other than those for which it was prepared
4. This drawing is issued in dwg/dgn format as an uncontrolled version to enable the recipient to prepare their own documents/drawings/models for which they are solely responsible. This drawing is based on project information current at the time of issue. EPR Architects Limited accepts no liability for any alterations or additions to or discrepancies arising out of any change to such project information that occurs to the information after it is issued by EPR Architects Limited.
5. This drawing does not contain shared coordinates and is not issued for coordination purposes.

No.	Revision	Date	Initial	Chk'd
3	P03 - Planning Issue	08.11.19	LGO	AJ
2	P02 - Preliminary Planning Issue	20.10.19	LGO	AJ
1	P01 - Preliminary Planning Issue	25.10.19	LGO	CT

Notes:

- This drawing has been prepared for planning application purposes only.
- EPR Architects accepts no liability for use of this drawing by parties other than the party for whom it was prepared or for purposes other than those for which it was prepared.
- Landscape shown for illustrative purposes only; refer to Landscape Architect's for Landscape proposals for further details.
- Do not scale.
- This drawing is based on project information current at the time of issue. EPR Architects Limited accepts no liability for any alterations to or discrepancies arising out of any change to such project information that occurs to the information after it is issued by EPR Architects Limited.
- This drawing does not contain shared coordinates and is not issued for coordination purposes.
- Furniture layouts are indicative and for illustrative purposes only.
- Structural elements are indicative and for illustrative purposes only.

R - Refuge Area

List of abbreviations and acronyms used:
 ACC - Accessible
 AV - Audio-Video
 BOH - Back of House
 FEC - Family Entertainment Centre
 HR - Human Resources
 IT - Information Technology
 IDF - Intermediate Distribution Framework
 LV - Low Voltage
 MDF - Main Distribution Framework
 MQE - Magic Quest Encounter theme booth
 WP - Water Park

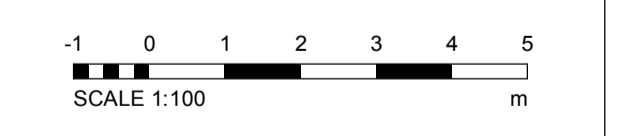

EPR Architects
 30 Millbank, London SW1P 4DQ
 +44(0)20 7327890
 www.epr.co.uk

Proposed Great Wolf Lodge
 Chesterton, Bicester, Oxfordshire

Proposed Ground Floor Plan Part 4

Scale	Status	Revision
1:100	Planning	3

Project Code: Originator: Zone: Level: Type: Role: Class: Number
 10875 - EPR - 00 - GF - DR - A - TP-0314



10875-EPR-00-GF-DR-A-TP-0317

10875-EPR-00-GF-DR-A-TP-0312

10875-EPR-00-GF-DR-A-TP-0314

10875-EPR-00-GF-DR-A-TP-0316

10875-EPR-00-GF-DR-A-TP-0318

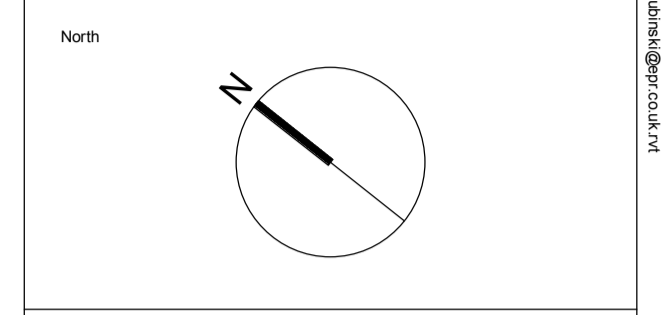
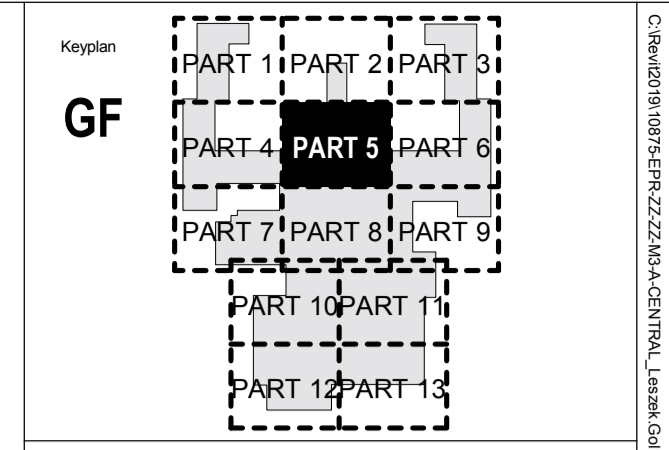

Notes:

1. Do not scale
2. Contractor to Check all dimensions and report omissions and errors to the Architect
3. EPR Architects accepts no liability for use of this drawing by parties other than the party for whom it was prepared or for purposes other than those for which it was prepared.
4. This drawing is issued in dwg/print format as an uncontrolled version to enable the recipient to prepare their own documents/drawings/models for which they are solely responsible. This drawing is based on project information current at the time of issue. EPR Architects Limited accepts no liability for any alterations or additions to or discrepancies arising out of any change to such project information that occurs to the information after it is issued by EPR Architects Limited.
5. This drawing does not contain shared coordinates and is not issued for coordination purposes.

No.	Revision	Date	Initial	Chk'd
3	P03 - Planning Issue	08.11.19	LOG	AJ
2	P02 - Preliminary Planning Issue	20.10.19	LOG	AJ
1	P01 - Preliminary Planning Issue	25.10.19	LOG	CT

Notes:

1. This drawing has been prepared for planning application purposes only.
2. EPR Architects accepts no liability for use of this drawing by parties other than the party for whom it was prepared or for purposes other than those for which it was prepared.
3. Landscape shown for illustrative purposes only; refer to Landscape Architect's for Landscape proposals for further details.
4. Do not scale.
5. This drawing is based on project information current at the time of issue. EPR Architects Limited accepts no liability for any alterations to or discrepancies arising out of any change to such project information that occurs to the information after it is issued by EPR Architects Limited.
6. This drawing does not contain shared coordinates and is not issued for coordination purposes.
7. Furniture layouts are indicative and for illustrative purposes only.
8. Structural elements are indicative and for illustrative purposes only.

R - Refuge Area

List of abbreviations and acronyms used:

- ACC - Accessible
- AV - Audio-Video
- BOH - Back of House
- FEC - Family Entertainment Centre
- HR - Human Resources
- IT - Information Technology
- IDF - Intermediate Distribution Framework
- LV - Low Voltage
- MDF - Main Distribution Framework
- MQE - Magic Quest Encounter theme booth
- WP - Water Park

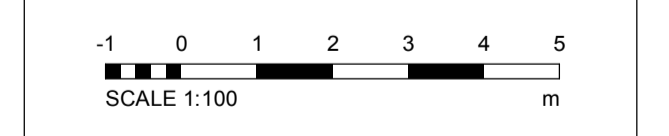

EPR Architects
 30 Millbank, London SW1P 4DU
 +44(0)20 73827800
 www.epr.co.uk

Proposed Great Wolf Lodge
 Chesterton, Bicester, Oxfordshire

Proposed Ground Floor Plan Part 5

Scale	Status	Revision
1:100	Planning	3

Project Code: 10875 - EPR - 00 - GF - DR - A - TP - 0315

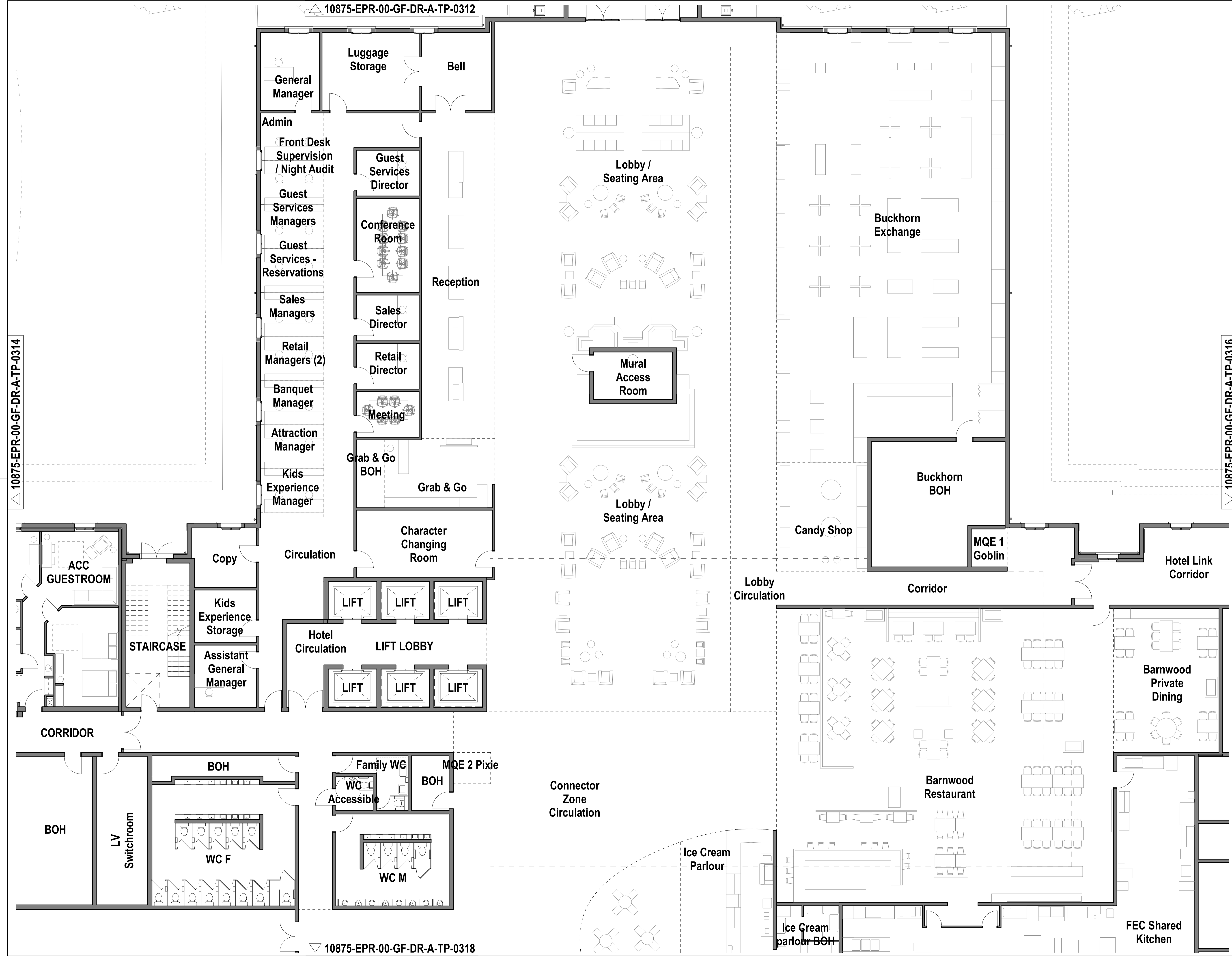

10875-EPR-00-GF-DR-A-TP-0313

10875-EPR-00-GF-DR-A-TP-0315

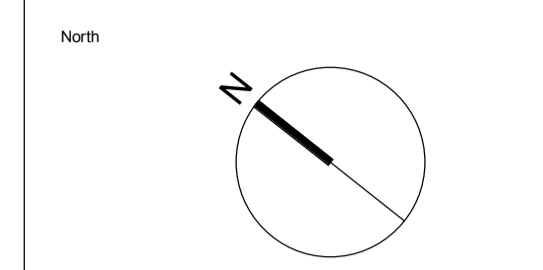
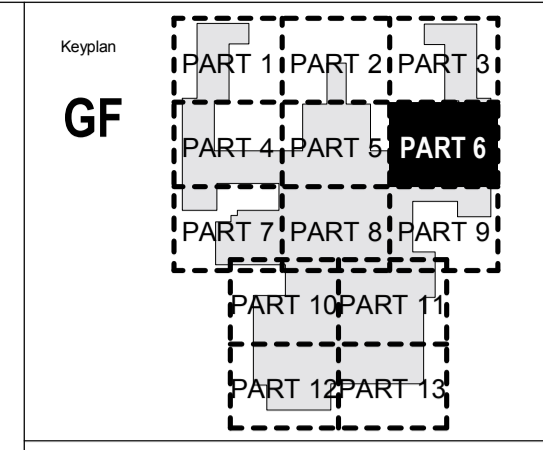

Notes:

1. Do not scale
2. Contractor to check all dimensions and report omissions and errors to the Architect
3. EPR Architects accepts no liability for use of this drawing by parties other than the party for whom it was prepared or for purposes other than those for which it was prepared.
4. This drawing is issued in dwg/print format as an uncontrolled version to enable the recipient to prepare their own documents/drawings/models for which they are solely responsible. This drawing is based on project information current at the time of issue. EPR Architects Limited accepts no liability for any alterations or additions to or discrepancies arising out of any change to such project information that occurs to the information after it is issued by EPR Architects Limited.
5. This drawing does not contain shared coordinates and is not issued for coordination purposes.

No.	Revision	Date	Initial	Chk'd
3	P03 - Planning Issue	08.11.19	LOG	AJ
2	P02 - Preliminary Planning Issue	20.10.19	LOG	AJ
1	P01 - Preliminary Planning Issue	25.10.19	LOG	CT

Notes:

1. This drawing has been prepared for planning application purposes only.
2. EPR Architects accepts no liability for use of this drawing by parties other than the party for whom it was prepared or for purposes other than those for which it was prepared.
3. Landscape shown for illustrative purposes only; refer to Landscape Architect's for Landscape proposals for further details.
4. Do not scale.
5. This drawing is based on project information current at the time of issue. EPR Architects Limited accepts no liability for any alterations to or discrepancies arising out of any change to such project information that occurs to the information after it is issued by EPR Architects Limited.
6. This drawing does not contain shared coordinates and is not issued for coordination purposes.
7. Furniture layouts are indicative and for illustrative purposes only.
8. Structural elements are indicative and for illustrative purposes only.

R - Refuge Area

List of abbreviations and acronyms used:

- ACC - Accessible
- AV - Audio-Video
- BOH - Back of House
- FEC - Family Entertainment Centre
- HR - Human Resources
- IT - Information Technology
- IDF - Intermediate Distribution Framework
- LV - Low Voltage
- MDP - Main Distribution Framework
- MOE - Magic Quest Encounter theme booth
- WP - Water Park

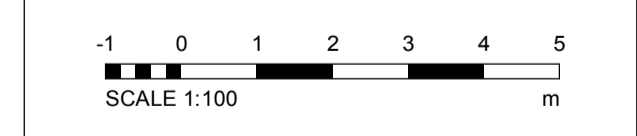

EPR Architects
 30 Millbank, London SW1P 4DQ
 +44(0)20 73827800
 www.epr.co.uk

Proposed Great Wolf Lodge
 Chesterton, Bicester, Oxfordshire

Proposed Ground Floor Plan Part 6

Scale	Status	Revision
1:100	Planning	3

Project Code: 10875 - EPR - 00 - GF - DR - A - TP-0316

10875-EPR-00-GF-DR-A-TP-0319

10875-EPR-00-GF-DR-A-TP-0314

10875-EPR-00-GF-DR-A-TP-0320

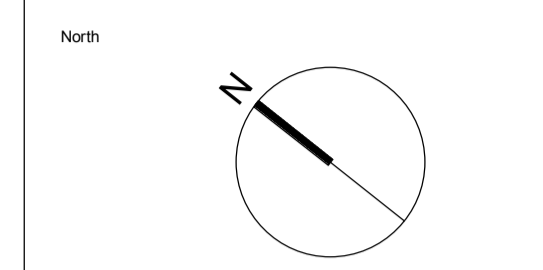
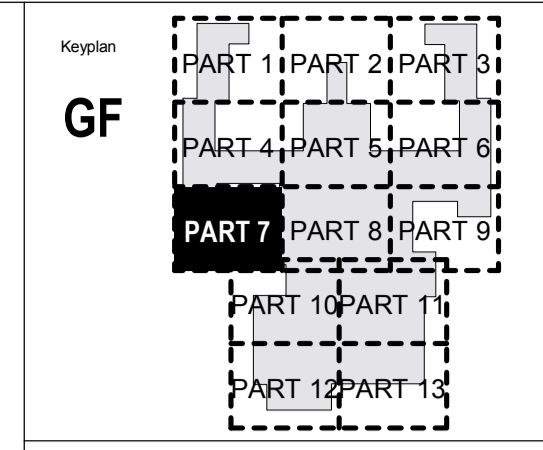

Notes:

1. Do not scale
2. Contractor to check all dimensions and report omissions and errors to the Architect
3. EPR Architects accepts no liability for use of this drawing by parties other than the party for whom it was prepared or for purposes other than those for which it was prepared.
4. This drawing is issued in dwg/print format as an uncontrolled version to enable the recipient to prepare their own documents/drawings/models for which they are solely responsible. This drawing is based on project information current at the time of issue. EPR Architects Limited accepts no liability for any alterations or additions or discrepancies arising out of any change to such project information that occurs to the information after it is issued by EPR Architects Limited.
5. This drawing does not contain shared coordinates and is not issued for coordination purposes.

No.	Revision	Date	Initial	Chk'd
3	P03 - Planning Issue	08.11.19	LOG	AJ
2	P02 - Preliminary Planning Issue	20.10.19	LOG	AJ
1	P01 - Preliminary Planning Issue	25.10.19	LOG	CT

Notes:

1. This drawing has been prepared for planning application purposes only.
2. EPR Architects accepts no liability for use of this drawing by parties other than the party for whom it was prepared or for purposes other than those for which it was prepared.
3. Landscape shown for illustrative purposes only; refer to Landscape Architect's for Landscape proposals for further details.
4. Do not scale.
5. This drawing is based on project information current at the time of issue. EPR Architects Limited accepts no liability for any alterations to or discrepancies arising out of any change to such project information that occurs to the information after it is issued by EPR Architects Limited.
6. This drawing does not contain shared coordinates and is not issued for coordination purposes.
7. Furniture layouts are indicative and for illustrative purposes only.
8. Structural elements are indicative and for illustrative purposes only.

R - Refuge Area

List of abbreviations and acronyms used:

- ACC - Accessible
- AV - Audio-Video
- BOH - Back of House
- FEC - Family Entertainment Centre
- HR - Human Resources
- IT - Information Technology
- IDF - Intermediate Distribution Framework
- LV - Low Voltage
- MDF - Main Distribution Framework
- MOE - Magic Quest Encounter theme booth
- WP - Water Park

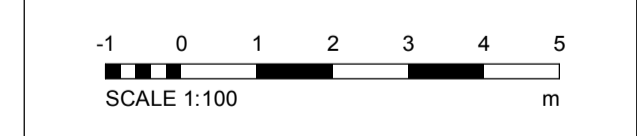

EPR Architects
 30 Millbank, London SW1P 4DU
 +44(0)20 73827800
 www.epr.co.uk

Proposed Great Wolf Lodge
 Chesterton, Bicester, Oxfordshire

Proposed Ground Floor Plan Part 7

Scale	Status	Revision
1:100	Planning	3

Project Code: 10875 - EPR - 00 - GF - DR - A - TP-0317



10875-EPR-00-GF-DR-A-TP-0318

C:\Repos\10875-EPR-00-GF-DR-A-TP-0317.dwg, User: G:\Users\G\Documents\10875-EPR-00-GF-DR-A-TP-0317.dwg, Date: 2019-11-08 11:44:20

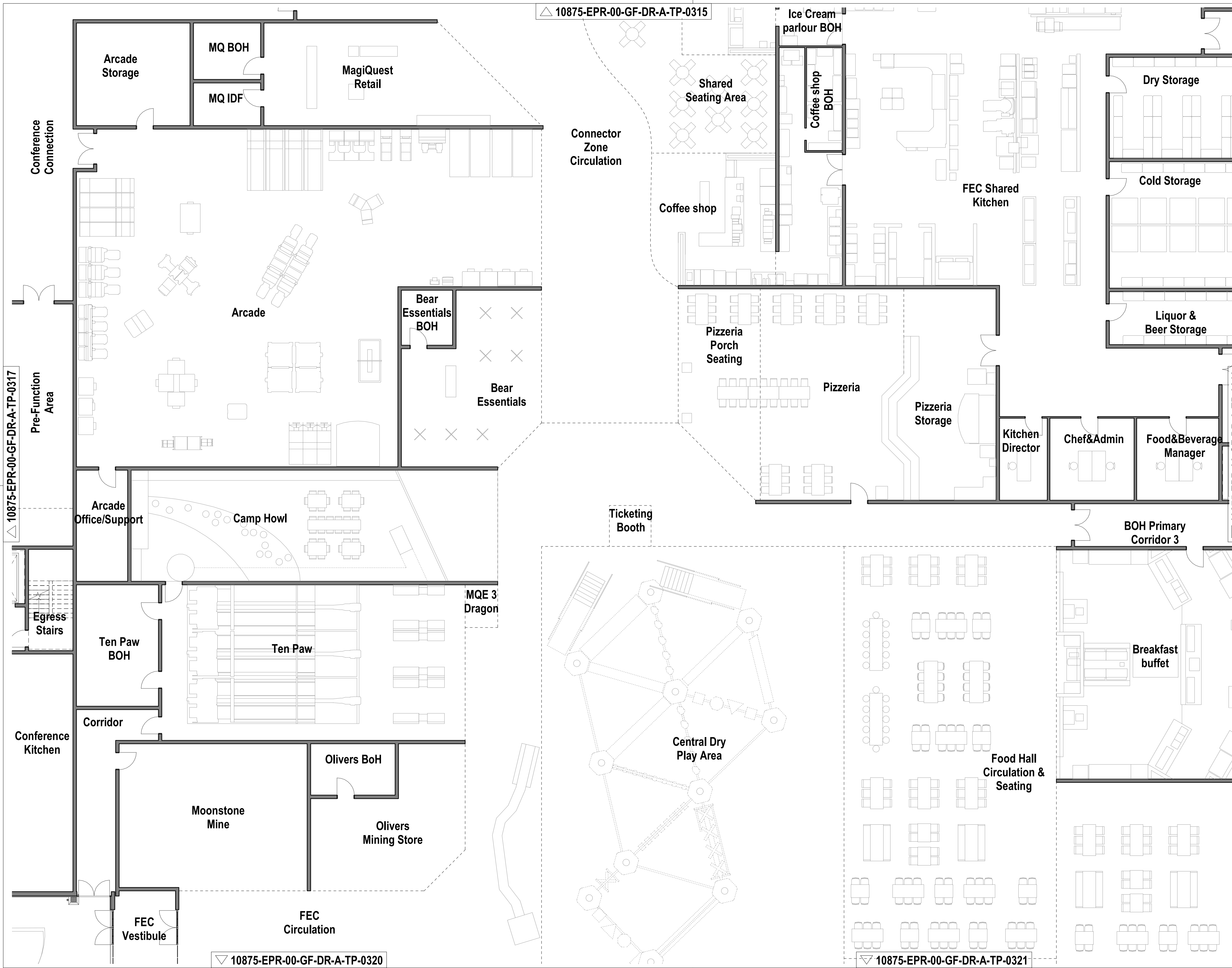

10875-EPR-00-GF-DR-A-TP-0315

10875-EPR-00-GF-DR-A-TP-0317

10875-EPR-00-GF-DR-A-TP-0320

10875-EPR-00-GF-DR-A-TP-0321

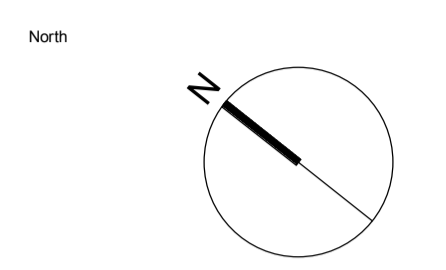
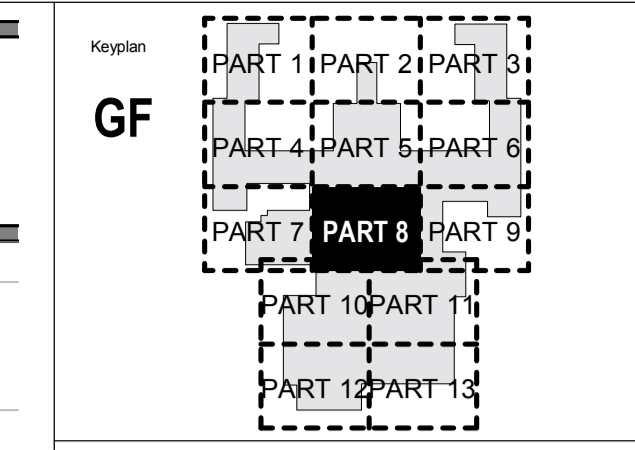

- Notes:
1. Do not scale
 2. Contractor to check all dimensions and report omissions and errors to the Architect
 3. EPR Architects accepts no liability for use of this drawing by parties other than the party for whom it was prepared or for purposes other than those for which it was prepared.
 4. This drawing is issued in dwg/print format as an uncontrolled version to enable the recipient to prepare their own documents/drawings/models for which they are solely responsible. This drawing is based on project information current at the time of issue. EPR Architects Limited accepts no liability for any alterations or additions to or discrepancies arising out of any change to such project information that occurs to the information after it is issued by EPR Architects Limited.
 5. This drawing does not contain shared coordinates and is not issued for coordination purposes.

No.	Revision	Date	Initial	Chk'd
3	P03 - Planning Issue	08.11.19	LGO	AJ
2	P02 - Preliminary Planning Issue	20.10.19	LGO	AJ
1	P01 - Preliminary Planning Issue	25.10.19	LGO	CT

- Notes:
1. This drawing has been prepared for planning application purposes only.
 2. EPR Architects accepts no liability for use of this drawing by parties other than the party for whom it was prepared or for purposes other than those for which it was prepared.
 3. Landscape shown for illustrative purposes only; refer to Landscape Architect's for Landscape proposals for further details.
 4. Do not scale.
 5. This drawing is based on project information current at the time of issue. EPR Architects Limited accepts no liability for any alterations to or discrepancies arising out of any change to such project information that occurs to the information after it is issued by EPR Architects Limited.
 6. This drawing does not contain shared coordinates and is not issued for coordination purposes.
 7. Furniture layouts are indicative and for illustrative purposes only.
 8. Structural elements are indicative and for illustrative purposes only.

- R** - Refuge Area
- List of abbreviations and acronyms used:
- ACC - Accessible
 - AV - Audio-Video
 - BOH - Back of House
 - FEC - Family Entertainment Centre
 - HR - Human Resources
 - IDF - Information Technology
 - IDF - Intermediate Distribution Framework
 - LV - Low Voltage
 - MDP - Main Distribution Framework
 - MQE - Magic Quest Encounter theme booth
 - WP - Water Park

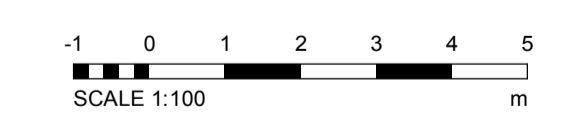

EPR Architects
 30 Millbank, London SW1P 4DQ
 +44(0)20 73227800
 www.epr.co.uk

Proposed Great Wolf Lodge
 Chesterton, Bicester, Oxfordshire

Proposed Ground Floor Plan Part 8

Scale	Status	Revision
1:100	Planning	3

Project Code: 10875 - EPR - 00 - GF - DR - A - TP-0318

10875-EPR-00-GF-DR-A-TP-0316



10875-EPR-00-GF-DR-A-TP-0321

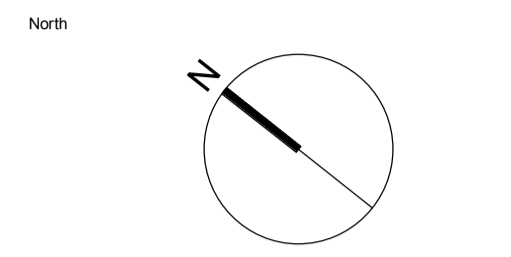
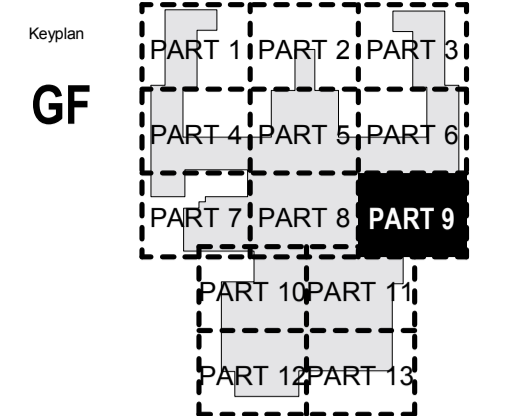

- Notes:
1. Do not scale
 2. Contractor to check all dimensions and report omissions and errors to the Architect
 3. EPR Architects accepts no liability for use of this drawing by parties other than the party for whom it was prepared or for purposes other than those for which it was prepared.
 4. This drawing is issued in dwg/print format as an uncontrolled version to enable the recipient to prepare their own documents/drawings/models for which they are solely responsible. This drawing is based on project information current at the time of issue. EPR Architects Limited accepts no liability for any alterations or additions or discrepancies arising out of any change to such project information that occurs to the information after it is issued by EPR Architects Limited.
 5. This drawing does not contain shared coordinates and is not issued for coordination purposes.

No.	Revision	Date	Initial	Chk'd
3	P03 - Planning Issue	08.11.19	LOG	AJ
2	P02 - Preliminary Planning Issue	20.10.19	LOG	AJ
1	P01 - Preliminary Planning Issue	25.10.19	LOG	CT

- Notes:
1. This drawing has been prepared for planning application purposes only.
 2. EPR Architects accepts no liability for use of this drawing by parties other than the party for whom it was prepared or for purposes other than those for which it was prepared.
 3. Landscape shown for illustrative purposes only; refer to Landscape Architect's for Landscape proposals for further details.
 4. Do not scale.
 5. This drawing is based on project information current at the time of issue. EPR Architects Limited accepts no liability for any alterations to or discrepancies arising out of any change to such project information that occurs to the information after it is issued by EPR Architects Limited.
 6. This drawing does not contain shared coordinates and is not issued for coordination purposes.
 7. Furniture layouts are indicative and for illustrative purposes only.
 8. Structural elements are indicative and for illustrative purposes only.

- R** - Refuge Area
- List of abbreviations and acronyms used:
- ACC - Accessible
 - AV - Audio-Video
 - BOH - Back of House
 - FEC - Family Entertainment Centre
 - HR - Human Resources
 - IT - Information Technology
 - IDF - Intermediate Distribution Framework
 - LV - Low Voltage
 - MDF - Main Distribution Framework
 - MQE - Magic Quest Encounter theme booth
 - WP - Water Park

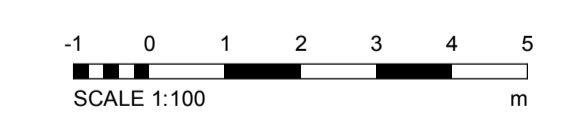

EPR Architects
 30 Millbank, London SW1P 4DU
 +44(0)20 7327890
 www.epr.co.uk

Proposed Great Wolf Lodge
 Chesterton, Bicester, Oxfordshire

Proposed Ground Floor Plan Part 9

Scale	Status	Revision
1:100	Planning	3

Project Code	Originator	Zone	Level	Type	Role	Class	Number
10875 - EPR - 00 - GF - DR - A - TP-0319							

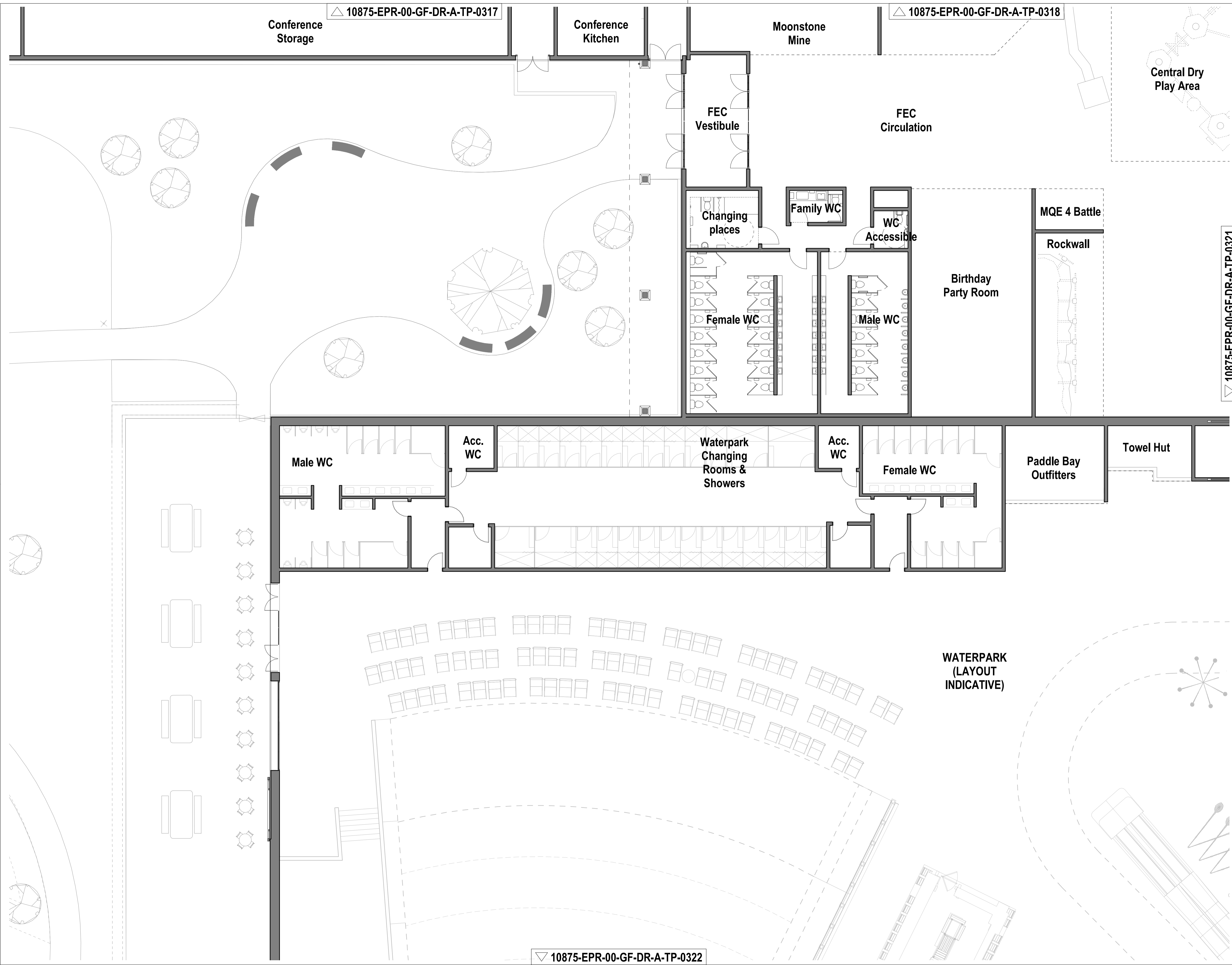

10875-EPR-00-GF-DR-A-TP-0317

10875-EPR-00-GF-DR-A-TP-0318

10875-EPR-00-GF-DR-A-TP-0322

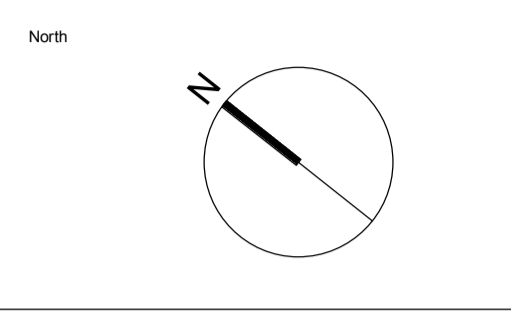
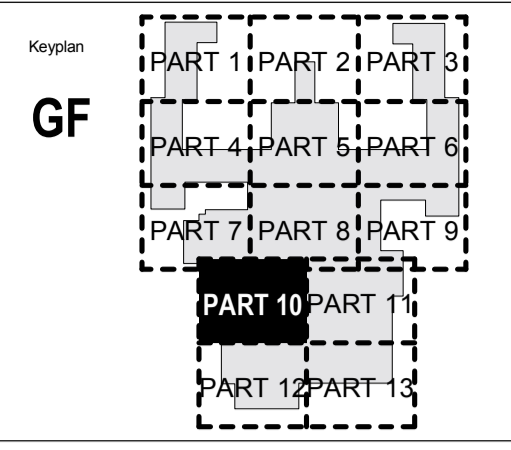

- Notes:
1. Do not scale
 2. Contractor to Check all dimensions and report omissions and errors to the Architect
 3. EPR Architects accepts no liability for use of this drawing by parties other than the party for whom it was prepared or for purposes other than those for which it was prepared.
 4. This drawing is issued in dwg/print format as an uncontrolled version to enable the recipient to prepare their own documents/drawings/models for which they are solely responsible. This drawing is based on project information current at the time of issue. EPR Architects Limited accepts no liability for any alterations or additions to or discrepancies arising out of any change to such project information that occurs to the information after it is issued by EPR Architects Limited.
 5. This drawing does not contain shared coordinates and is not issued for coordination purposes.

No.	Revision	Date	Initial	Chk'd
3	P03 - Planning Issue	08.11.19	LOG	AJ
2	P02 - Preliminary Planning Issue	20.10.19	LOG	AJ
1	P01 - Preliminary Planning Issue	25.10.19	LOG	CT

- Notes:
1. This drawing has been prepared for planning application purposes only.
 2. EPR Architects accepts no liability for use of this drawing by parties other than the party for whom it was prepared or for purposes other than those for which it was prepared.
 3. Landscape shown for illustrative purposes only; refer to Landscape Architect's for Landscape proposals for further details.
 4. Do not scale.
 5. This drawing is based on project information current at the time of issue. EPR Architects Limited accepts no liability for any alterations to or discrepancies arising out of any change to such project information that occurs to the information after it is issued by EPR Architects Limited.
 6. This drawing does not contain shared coordinates and is not issued for coordination purposes.
 7. Furniture layouts are indicative and for illustrative purposes only.
 8. Structural elements are indicative and for illustrative purposes only.

- R** - Refuge Area
- List of abbreviations and acronyms used:
- ACC - Accessible
 - AV - Audio-Video
 - BOH - Back of House
 - FEC - Family Entertainment Centre
 - HR - Human Resources
 - IT - Information Technology
 - IDF - Intermediate Distribution Framework
 - LV - Low Voltage
 - MDF - Main Distribution Framework
 - MQE - Magic Quest Encounter theme booth
 - WP - Water Park

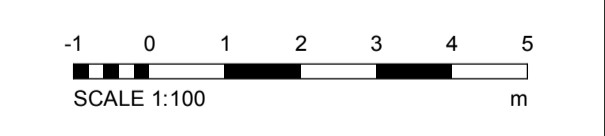

EPR Architects
 30 Millbank, London SW1P 4DQ
 +44(0)20 7327890
 www.epr.co.uk

Proposed Great Wolf Lodge
 Chesterton, Bicester, Oxfordshire

Proposed Ground Floor Plan Part 10

Scale	Status	Revision
1:100	Planning	3

Project Code	Originator	Zone	Level	Type	Role	Class	Number
10875 - EPR - 00 - GF - DR - A - TP-0320							

10875-EPR-00-GF-DR-A-TP-0318

10875-EPR-00-GF-DR-A-TP-0319

10875-EPR-00-GF-DR-A-TP-0320

10875-EPR-00-GF-DR-A-TP-0323

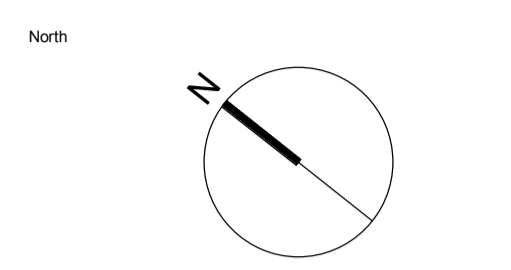
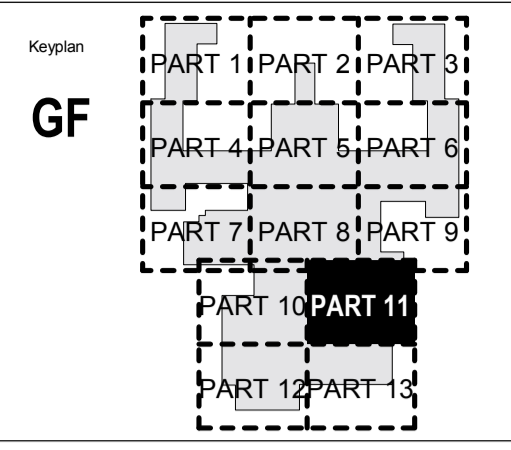
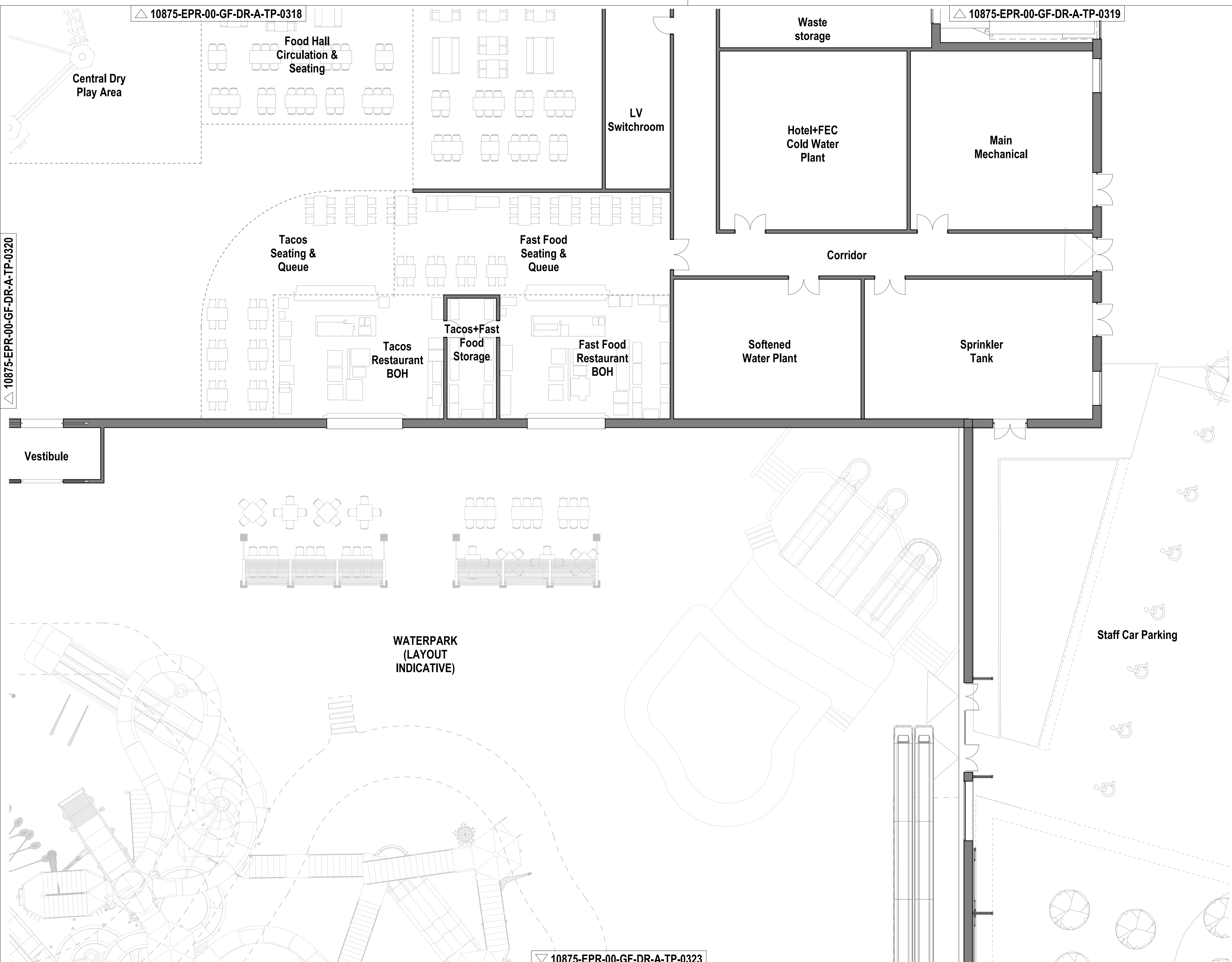

- Notes:
1. Do not scale
 2. Contractor to Check all dimensions and report omissions and errors to the Architect
 3. EPR Architects accepts no liability for use of this drawing by parties other than the party for whom it was prepared or for purposes other than those for which it was prepared.
 4. This drawing is issued in dwg/print format as an uncontrolled version to enable the recipient to prepare their own documents/drawings/models for which they are solely responsible. This drawing is based on project information current at the time of issue. EPR Architects Limited accepts no liability for any alterations or additions to or discrepancies arising out of any change to such project information that occurs to the information after it is issued by EPR Architects Limited.
 5. This drawing does not contain shared coordinates and is not issued for coordination purposes.

No.	Revision	Date	Initial	Chk'd
3	P03 - Planning Issue	08.11.19	LOG	AJ
2	P02 - Preliminary Planning Issue	20.10.19	LOG	AJ
1	P01 - Preliminary Planning Issue	25.10.19	LOG	CT

- Notes:
1. This drawing has been prepared for planning application purposes only.
 2. EPR Architects accepts no liability for use of this drawing by parties other than the party for whom it was prepared or for purposes other than those for which it was prepared.
 3. Landscape shown for illustrative purposes only; refer to Landscape Architect's for Landscape proposals for further details.
 4. Do not scale.
 5. This drawing is based on project information current at the time of issue. EPR Architects Limited accepts no liability for any alterations to or discrepancies arising out of any change to such project information that occurs to the information after it is issued by EPR Architects Limited.
 6. This drawing does not contain shared coordinates and is not issued for coordination purposes.
 7. Furniture layouts are indicative and for illustrative purposes only.
 8. Structural elements are indicative and for illustrative purposes only.

- R** - Refuge Area
- List of abbreviations and acronyms used:
- ACC - Accessible
 - AV - Audio-Video
 - BOH - Back of House
 - FEC - Family Entertainment Centre
 - HR - Human Resources
 - IT - Information Technology
 - IDF - Intermediate Distribution Framework
 - LV - Low Voltage
 - MDF - Main Distribution Framework
 - MOE - Magic Quest Encounter theme booth
 - WP - Water Park

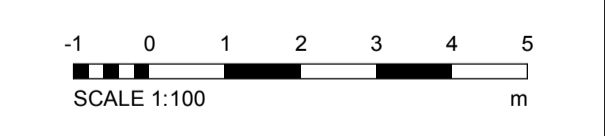

EPR Architects
 30 Millbank, London SW1P 4DQ
 +44(0)20 7327800
 www.epr.co.uk

Proposed Great Wolf Lodge
 Chesterton, Bicester, Oxfordshire

Proposed Ground Floor Plan Part 11

Scale	Status	Revision
1:100	Planning	3

Project Code	Originator	Zone	Level	Type	Role	Class	Number
10875 - EPR - 00 - GF - DR - A - TP-0321							

Keyplan

PART 1	PART 2	PART 3
PART 4	PART 5	PART 6
PART 7	PART 8	PART 9
PART 10	PART 11	
PART 12	PART 13	

GF

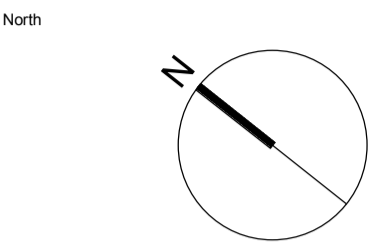

Notes:

1. Do not scale
2. Contractor to check all dimensions and report omissions and errors to the Architect
3. EPR Architects accepts no liability for use of this drawing by parties other than the party for whom it was prepared or for purposes other than those for which it was prepared.
4. This drawing is issued in dwg/print format as an uncontrolled version to enable the recipient to prepare their own documents/drawings/models for which they are solely responsible. This drawing is based on project information current at the time of issue. EPR Architects Limited accepts no liability for any alterations or additions or discrepancies arising out of any change to such project information that occurs to the information after it is issued by EPR Architects Limited.
5. This drawing does not contain shared coordinates and is not issued for coordination purposes.

3	P03 - Planning Issue	08.11.19	LOG	AJ
2	P02 - Preliminary Planning Issue	20.10.19	LOG	AJ
1	P01 - Preliminary Planning Issue	25.10.19	LOG	CT

- No. | Revision | Date | Initial | Chk'd
- Notes:
1. This drawing has been prepared for planning application purposes only.
 2. EPR Architects accepts no liability for use of this drawing by parties other than the party for whom it was prepared or for purposes other than those for which it was prepared.
 3. Landscape shown for illustrative purposes only; refer to Landscape Architect's for Landscape proposals for further details.
 4. Do not scale.
 5. This drawing is based on project information current at the time of issue. EPR Architects Limited accepts no liability for any alterations to or discrepancies arising out of any change to such project information that occurs to the information after it is issued by EPR Architects Limited.
 6. This drawing does not contain shared coordinates and is not issued for coordination purposes.
 7. Furniture layouts are indicative and for illustrative purposes only.
 8. Structural elements are indicative and for illustrative purposes only.

R - Refuge Area

List of abbreviations and acronyms used:

- ACC - Accessible
- AV - Audio-Video
- BOH - Back of House
- FEC - Family Entertainment Centre
- HR - Human Resources
- IT - Information Technology
- IDF - Intermediate Distribution Framework
- LV - Low Voltage
- MDF - Main Distribution Framework
- MQE - Magic Quest Encounter theme booth
- WP - Water Park

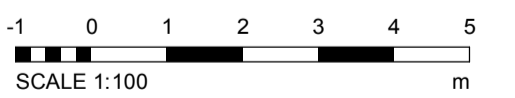

EPR Architects

30 Millbank, London SW1P 4DQ
+44(0)20 7327800
www.epr.co.uk

Proposed Great Wolf Lodge
Chesterton, Bicester, Oxfordshire

Proposed Ground Floor Plan Part 12

Scale @A1	Status	Revision
1:100	Planning	3
Project Code	Originator	Zone
10875 - EPR - 00 - GF - DR - A - TP-0322		



10875-EPR-00-GF-DR-A-TP-0320

C:\Repos\10875-EPR\22\26\A-03\TP0320.dwg, User: G:\Users\G\Documents\10875.dwg, 2019-11-08 11:46:38

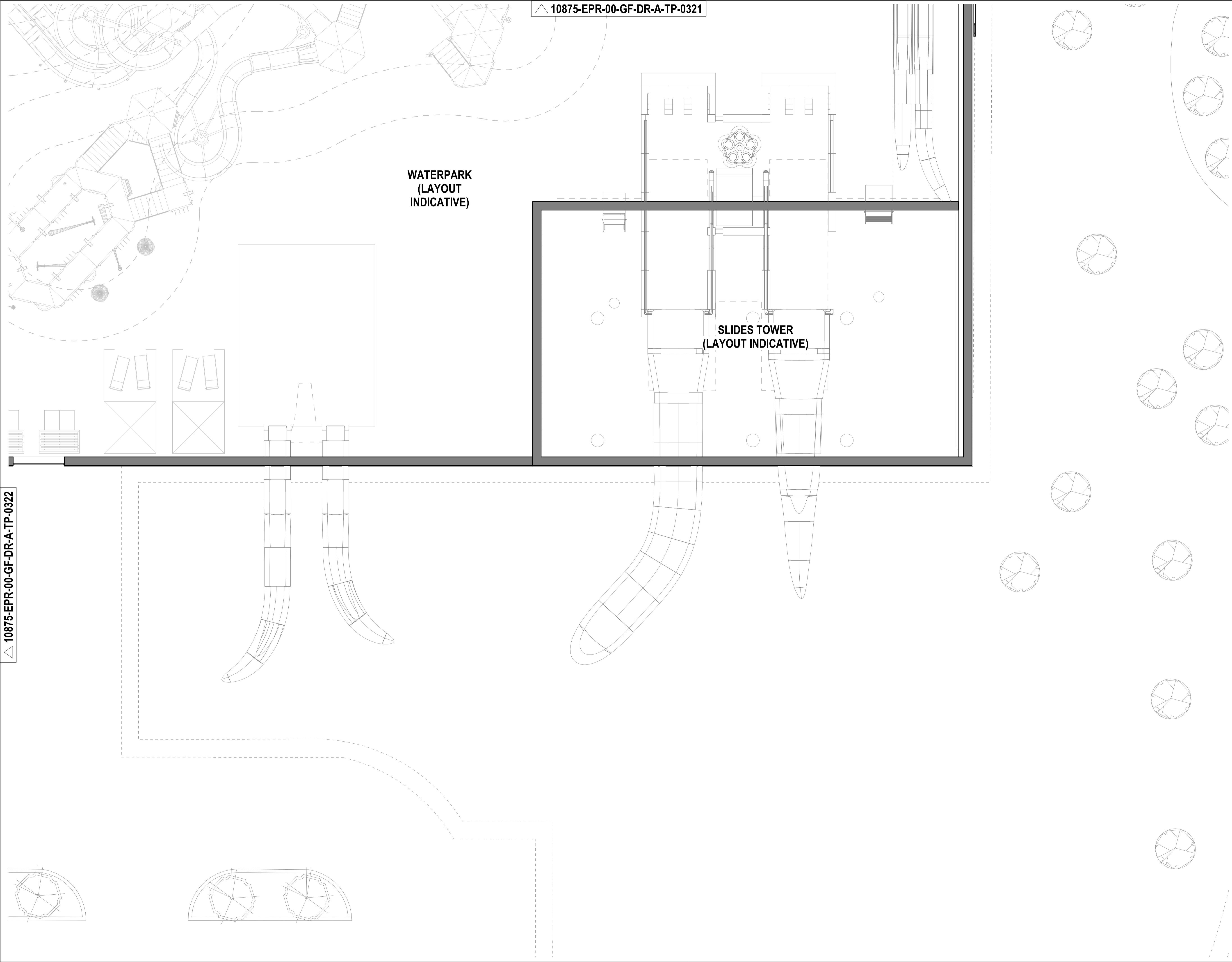

Keyplan

PART 1	PART 2	PART 3
PART 4	PART 5	PART 6
PART 7	PART 8	PART 9
PART 10	PART 11	
PART 12	PART 13	

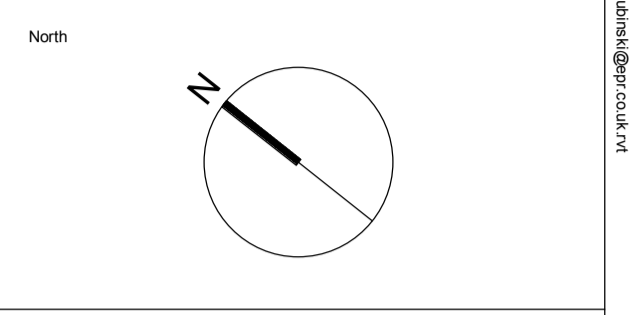

Notes:

1. Do not scale
2. Contractor to check all dimensions and report omissions and errors to the Architect
3. EPR Architects accepts no liability for use of this drawing by parties other than the party for whom it was prepared or for purposes other than those for which it was prepared
4. This drawing is issued in dwg/print format as an uncontrolled version to enable the recipient to prepare their own documents/drawings/models for which they are solely responsible. This drawing is based on project information current at the time of issue. EPR Architects Limited accepts no liability for any alterations or additions or discrepancies arising out of any change to such project information that occurs to the information after it is issued by EPR Architects Limited.
5. This drawing does not contain shared coordinates and is not issued for coordination purposes.

No.	Revision	Date	Initial	Chk'd
3	P03 - Planning Issue	08.11.19	LOG	AJ
2	P02 - Preliminary Planning Issue	20.10.19	LOG	AJ
1	P01 - Preliminary Planning Issue	25.10.19	LOG	CT

Notes:

1. This drawing has been prepared for planning application purposes only.
2. EPR Architects accepts no liability for use of this drawing by parties other than the party for whom it was prepared or for purposes other than those for which it was prepared.
3. Landscape shown for illustrative purposes only; refer to Landscape Architect's for Landscape proposals for further details.
4. Do not scale.
5. This drawing is based on project information current at the time of issue. EPR Architects Limited accepts no liability for any alterations to or discrepancies arising out of any change to such project information that occurs to the information after it is issued by EPR Architects Limited.
6. This drawing does not contain shared coordinates and is not issued for coordination purposes.
7. Furniture layouts are indicative and for illustrative purposes only.
8. Structural elements are indicative and for illustrative purposes only.

R - Refuge Area

List of abbreviations and acronyms used:

- ACC - Accessible
- AV - Audio-Video
- BOH - Back of House
- FEC - Family Entertainment Centre
- HR - Human Resources
- IT - Information Technology
- IDF - Intermediate Distribution Framework
- LV - Low Voltage
- MDF - Main Distribution Framework
- MQE - Magic Quest Encounter theme booth
- WP - Water Park

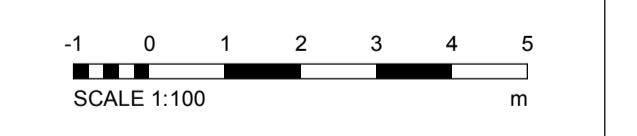

EPR Architects
 30 Millbank, London SW1P 4DU
 +44(0)20 7327890
 www.epr.co.uk

Proposed Great Wolf Lodge
 Chesterton, Bicester, Oxfordshire

Proposed Ground Floor Plan Part 13

Scale	Status	Revision
1:100	Planning	3

Project Code	Originator	Zone	Level	Type	Role	Class	Number
10875 - EPR - 00 - GF - DR - A - TP-0323							

C:\Repos\10875-EPR\22\A-TP-0321\10875-EPR-00-GF-DR-A-TP-0321.dwg

2019-11-08 11:40:08

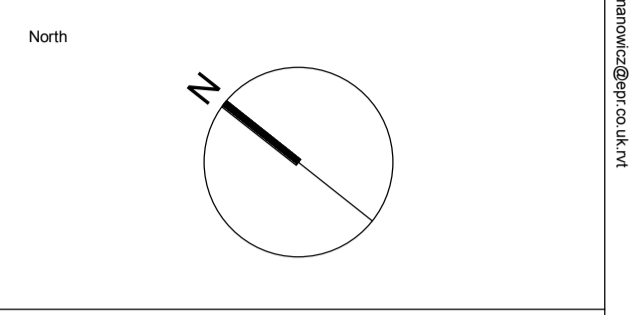
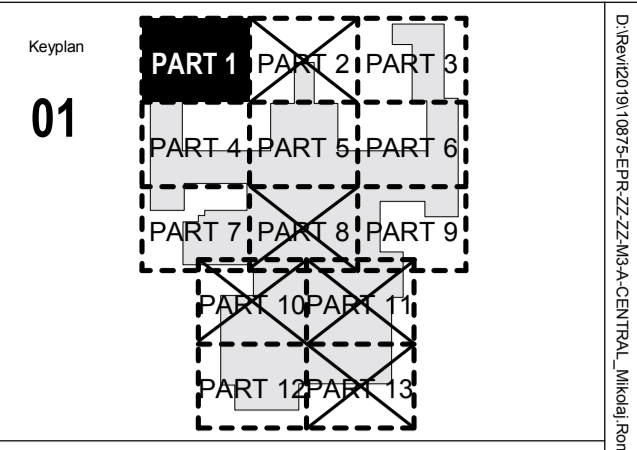
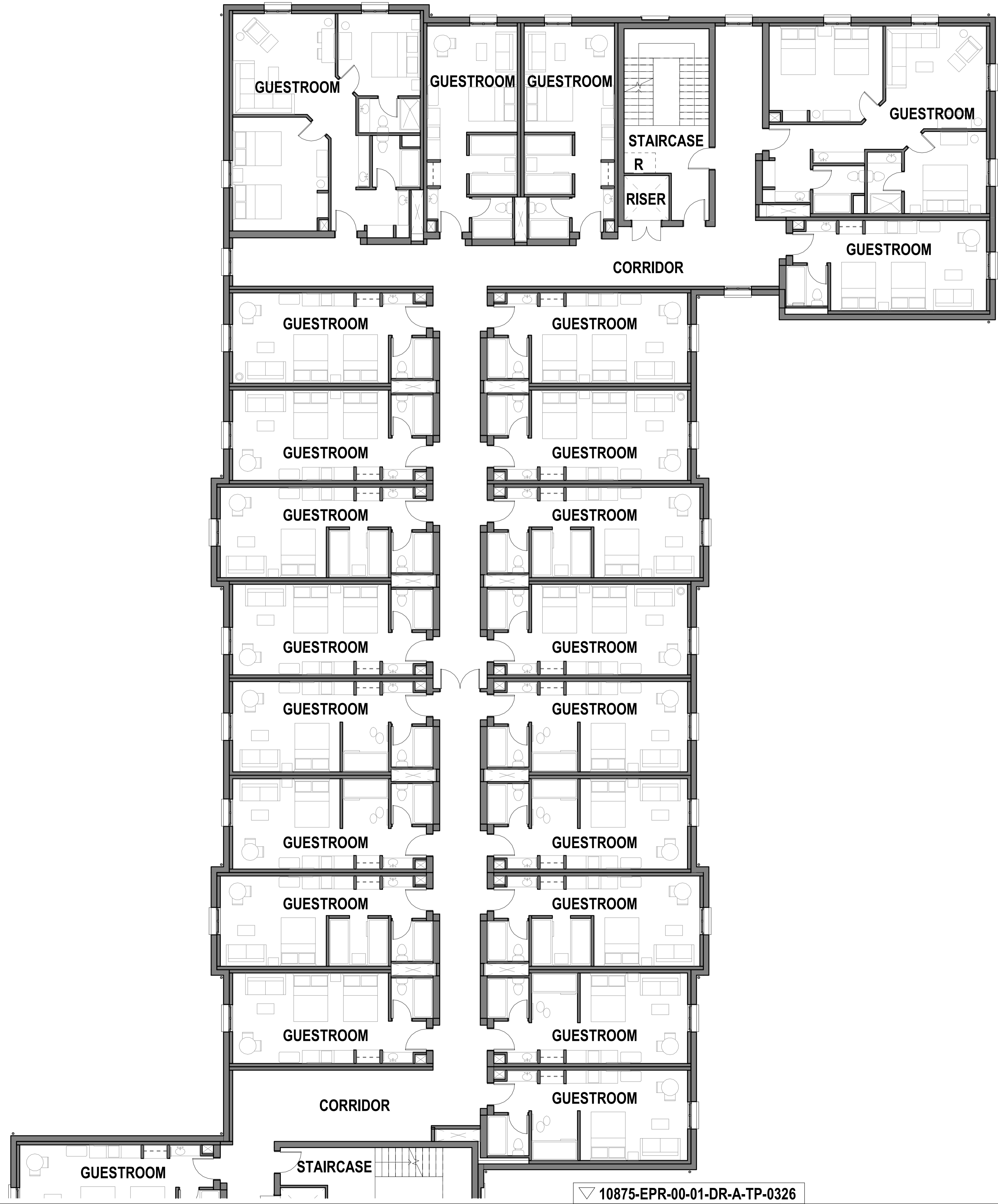

Notes:
 1. Do not scale
 2. Contractor to check all dimensions and report omissions and errors to the Architect
 3. EPR Architects accepts no liability for use of this drawing by parties other than the party for whom it was prepared or for purposes other than those for which it was prepared
 4. This drawing is issued in dwg/print format as an uncontrolled version to enable the recipient to prepare their own documents/drawings/models for which they are solely responsible. This drawing is based on project information current at the time of issue. EPR Architects Limited accepts no liability for any alterations or additions to or discrepancies arising out of any change to such project information that occurs to the information after it is issued by EPR Architects Limited.
 5. This drawing does not contain shared coordinates and is not issued for coordination purposes.

No.	Revision	Date	Initial	Chk'd
3	P03 - Planning Issue	08.11.19	LOG	AJ
2	P02 - Preliminary Planning Issue	20.10.19	LOG	AJ
1	P01 - Preliminary Planning Issue	25.10.19	LOG	CT

- Notes:
- This drawing has been prepared for planning application purposes only.
 - EPR Architects accepts no liability for use of this drawing by parties other than the party for whom it was prepared or for purposes other than those for which it was prepared.
 - Landscape shown for illustrative purposes only; refer to Landscape Architect's for Landscape proposals for further details.
 - Do not scale.
 - This drawing is based on project information current at the time of issue. EPR Architects Limited accepts no liability for any alterations to or discrepancies arising out of any change to such project information that occurs to the information after it is issued by EPR Architects Limited.
 - This drawing does not contain shared coordinates and is not issued for coordination purposes.
 - Furniture layouts are indicative and for illustrative purposes only.
 - Structural elements are indicative and for illustrative purposes only.

- R** - Refuge Area
- List of abbreviations and acronyms used:
 ACC - Accessible
 AV - Audio-Video
 BOH - Back of House
 FEC - Family Entertainment Centre
 HR - Human Resources
 IT - Information Technology
 IDF - Intermediate Distribution Framework
 LV - Low Voltage
 MDF - Main Distribution Framework
 MQE - Magic Quest Encounter theme booth
 WP - Water Park

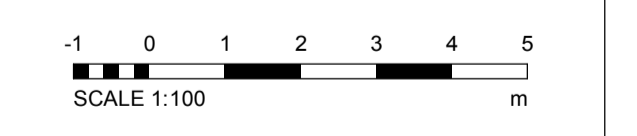

EPR Architects
 30 Millbank, London SW1P 4DU
 +44(0)20 73227800
 www.epr.co.uk

Proposed Great Wolf Lodge
 Chesterton, Bicester, Oxfordshire

Proposed First Floor Plan Part 1

Scale	Status	Revision
1:100	Planning	3

Project Code Originator Zone Level Type Role Class Number
 10875 - EPR - 00 - 01 - DR - A - TP-0324

10875-EPR-00-01-DR-A-TP-0326

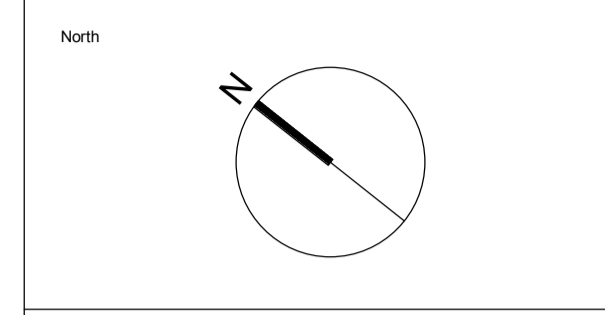
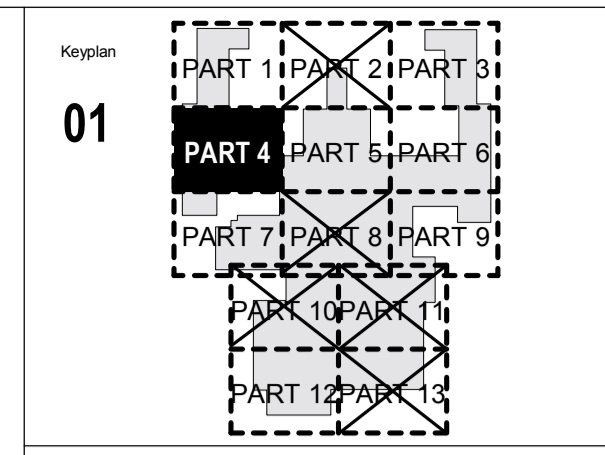

Notes:
 1. Do not scale
 2. Contractor to Check all dimensions and report omissions and errors to the Architect
 3. EPR Architects accepts no liability for use of this drawing by parties other than the party for whom it was prepared or for purposes other than those for which it was prepared.
 4. This drawing is issued in dwg/print format as an uncontrolled version to enable the recipient to prepare their own documents/drawings/models for which they are solely responsible. This drawing is based on project information current at the time of issue. EPR Architects Limited accepts no liability for any alterations or additions to or discrepancies arising out of any change to such project information that occurs to the information after it is issued by EPR Architects Limited.
 5. This drawing does not contain shared coordinates and is not issued for coordination purposes.

No.	Revision	Date	Initial	Chk'd
3	P03 - Planning Issue	08.11.19	LOG	AJ
2	P02 - Preliminary Planning Issue	26.10.19	LOG	AJ
1	P01 - Preliminary Planning Issue	25.10.19	LOG	CT

Notes:
 1. This drawing has been prepared for planning application purposes only.
 2. EPR Architects accepts no liability for use of this drawing by parties other than the party for whom it was prepared or for purposes other than those for which it was prepared.
 3. Landscape shown for illustrative purposes only; refer to Landscape Architect's for Landscape proposals for further details.
 4. Do not scale.
 5. This drawing is based on project information current at the time of issue. EPR Architects Limited accepts no liability for any alterations to or discrepancies arising out of any change to such project information that occurs to the information after it is issued by EPR Architects Limited.
 6. This drawing does not contain shared coordinates and is not issued for coordination purposes.
 7. Furniture layouts are indicative and for illustrative purposes only.
 8. Structural elements are indicative and for illustrative purposes only.

R - Refuge Area

List of abbreviations and acronyms used:
 ACC - Accessible
 AV - Audio-Video
 BOH - Back of House
 FEC - Family Entertainment Centre
 HR - Human Resources
 IT - Information Technology
 IDF - Intermediate Distribution Framework
 LV - Low Voltage
 MDF - Main Distribution Framework
 MQE - Magic Quest Encounter theme booth
 WP - Water Park

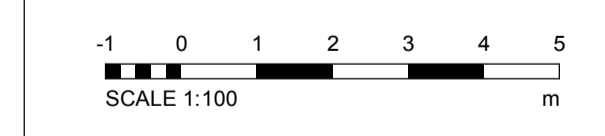

EPR Architects
 30 Millbank, London SW1P 4DU
 +44(0)20 7327890
 www.epr.co.uk

Proposed Great Wolf Lodge
 Chesterton, Bicester, Oxfordshire

Proposed First Floor Plan Part 4

Scale	Status	Revision
1:100	Planning	3

Project Code: 10875 - EPR - 00 - 01 - DR - A - TP - 0326

10875-EPR-00-01-DR-A-TP-0326

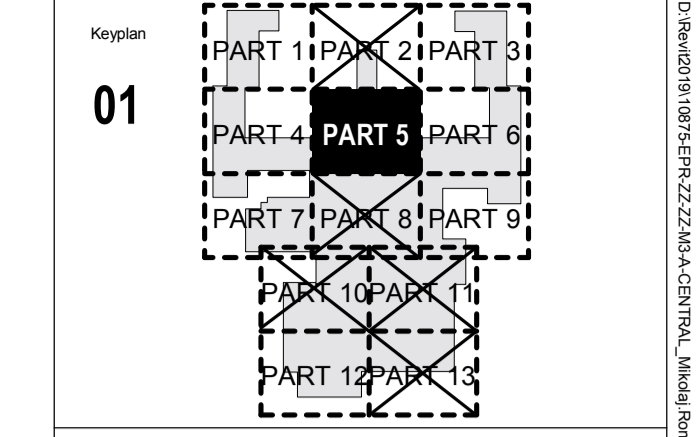

01

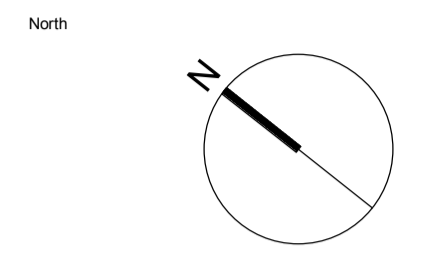

Notes:

1. Do not scale
2. Contractor to Check all dimensions and report omissions and errors to the Architect
3. EPR Architects accepts no liability for use of this drawing by parties other than the party for whom it was prepared or for purposes other than those for which it was prepared.
4. This drawing is issued in dwg/print format as an uncontrolled version to enable the recipient to prepare their own documents/drawings/models for which they are solely responsible. This drawing is based on project information current at the time of issue. EPR Architects Limited accepts no liability for any alterations or additions to or discrepancies arising out of any change to such project information that occurs to the information after it is issued by EPR Architects Limited.
5. This drawing does not contain shared coordinates and is not issued for coordination purposes.

No.	Revision	Date	Initial	Chk'd
3	P03 - Planning Issue	08.11.19	LOG	AJ
2	P02 - Preliminary Planning Issue	20.10.19	LOG	AJ
1	P01 - Preliminary Planning Issue	25.10.19	LOG	CT

Notes:

1. This drawing has been prepared for planning application purposes only.
2. EPR Architects accepts no liability for use of this drawing by parties other than the party for whom it was prepared or for purposes other than those for which it was prepared.
3. Landscape shown for illustrative purposes only; refer to Landscape Architect's for Landscape proposals for further details.
4. Do not scale.
5. This drawing is based on project information current at the time of issue. EPR Architects Limited accepts no liability for any alterations to or discrepancies arising out of any change to such project information that occurs to the information after it is issued by EPR Architects Limited.
6. This drawing does not contain shared coordinates and is not issued for coordination purposes.
7. Furniture layouts are indicative and for illustrative purposes only.
8. Structural elements are indicative and for illustrative purposes only.

R - Refuge Area

List of abbreviations and acronyms used:

- ACC - Accessible
- AV - Audio-Video
- BOH - Back of House
- FE - Family Entertainment Centre
- HR - Human Resources
- IT - Information Technology
- IDF - Intermediate Distribution Framework
- LV - Low Voltage
- MDF - Main Distribution Framework
- MQE - Magic Quest Encounter theme booth
- WP - Water Park

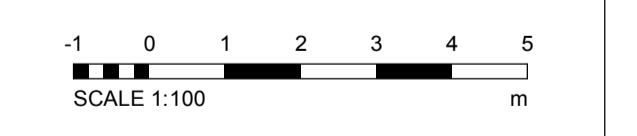

EPR Architects
 30 Millbank, London SW1P 4DU
 +44(0)20 7327890
 www.epr.co.uk

Proposed Great Wolf Lodge
 Chesterton, Bicester, Oxfordshire

Proposed First Floor Plan Part 5

Scale	Status	Revision
1:100	Planning	3

Project Code	Originator	Zone	Level	Type	Role	Class	Number
10875 - EPR - 00 - 01 - DR - A - TP - 0327							

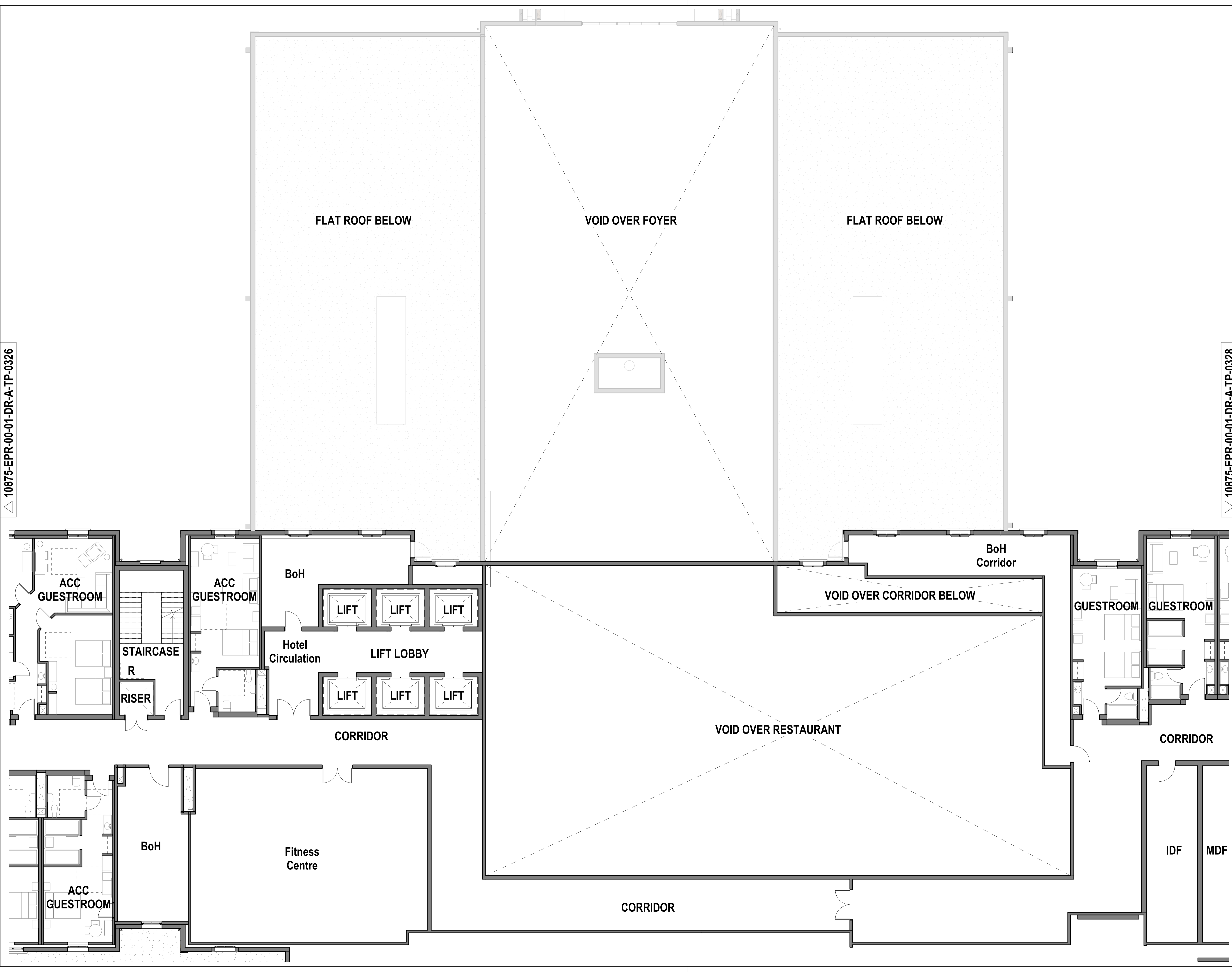

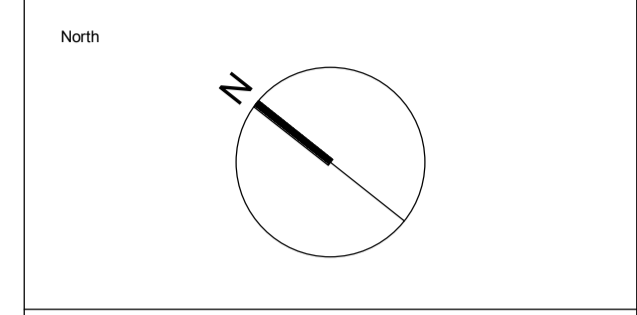
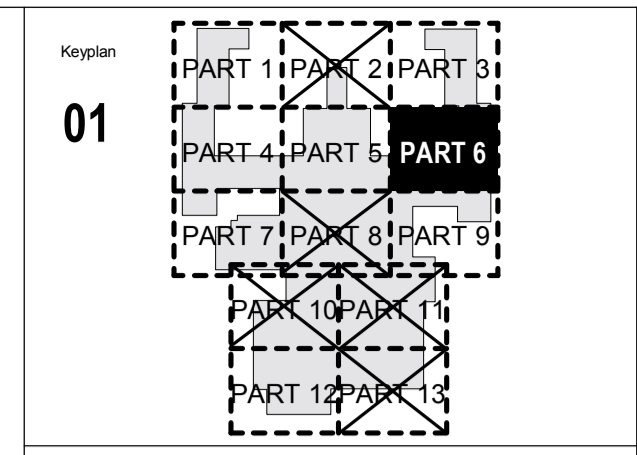
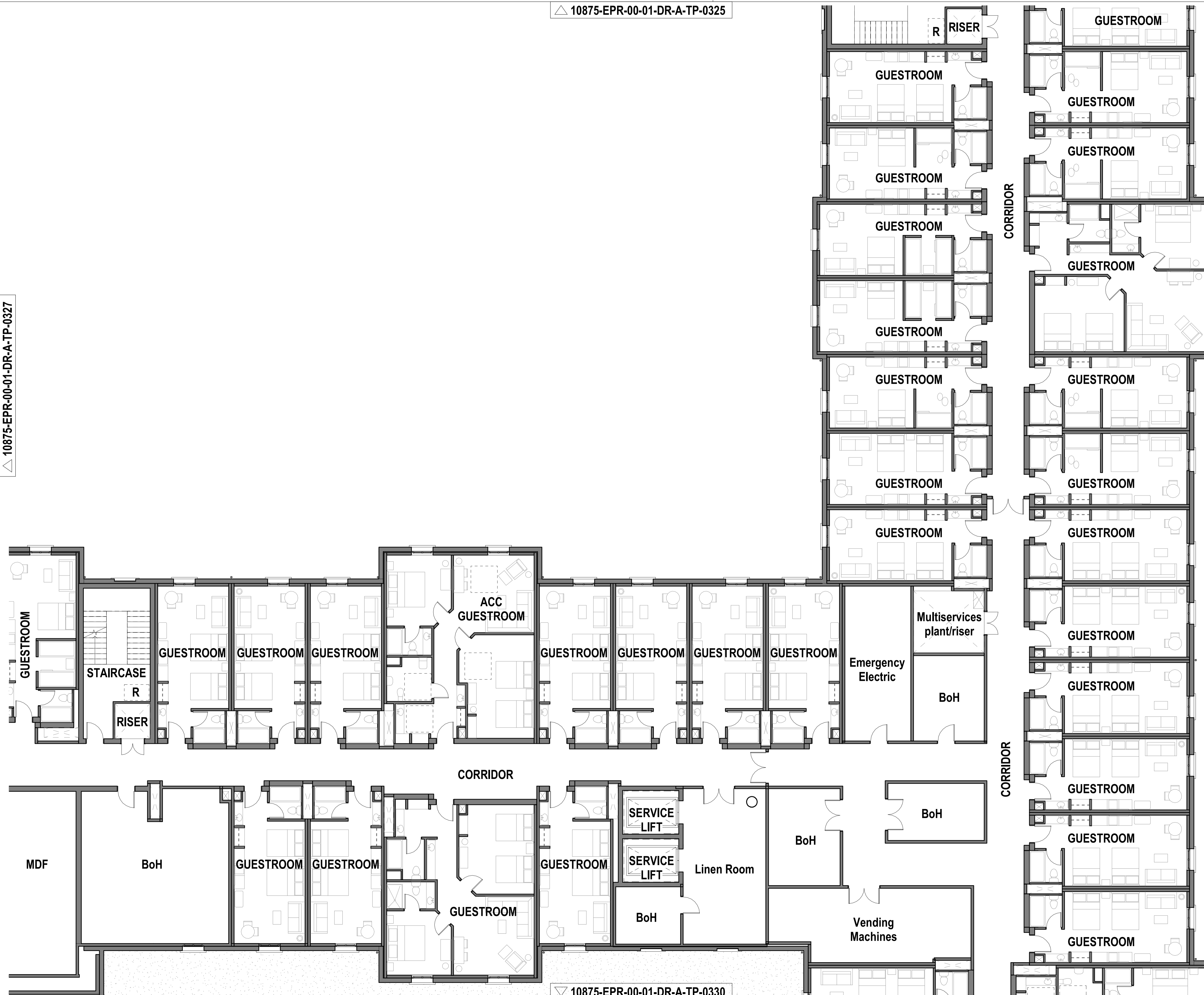

Notes:
 1. Do not scale
 2. Contractor to Check all dimensions and report omissions and errors to the Architect
 3. EPR Architects accepts no liability for use of this drawing by parties other than the party for whom it was prepared or for purposes other than those for which it was prepared.
 4. This drawing is issued in dwg/print format as an uncontrolled version to enable the recipient to prepare their own documents/drawings/models for which they are solely responsible. This drawing is based on project information current at the time of issue. EPR Architects Limited accepts no liability for any alterations or additions to or discrepancies arising out of any change to such project information that occurs to the information after it is issued by EPR Architects Limited.
 5. This drawing does not contain shared coordinates and is not issued for coordination purposes.

No.	Revision	Date	Initial	Chk'd
3	P03 - Planning Issue	08.11.19	LOG	AJ
2	P02 - Preliminary Planning Issue	26.10.19	LOG	AJ
1	P01 - Preliminary Planning Issue	25.10.19	LOG	CT

Notes:
 1. This drawing has been prepared for planning application purposes only.
 2. EPR Architects accepts no liability for use of this drawing by parties other than the party for whom it was prepared or for purposes other than those for which it was prepared.
 3. Landscape shown for illustrative purposes only; refer to Landscape Architect's for Landscape proposals for further details.
 4. Do not scale.
 5. This drawing is based on project information current at the time of issue. EPR Architects Limited accepts no liability for any alterations to or discrepancies arising out of any change to such project information that occurs to the information after it is issued by EPR Architects Limited.
 6. This drawing does not contain shared coordinates and is not issued for coordination purposes.
 7. Furniture layouts are indicative and for illustrative purposes only.
 8. Structural elements are indicative and for illustrative purposes only.

- R** - Refuge Area
- List of abbreviations and acronyms used:
 ACC - Accessible
 AV - Audio-Video
 BOH - Back of House
 FEC - Family Entertainment Centre
 HR - Human Resources
 IT - Information Technology
 IDF - Intermediate Distribution Framework
 LV - Low Voltage
 MDF - Main Distribution Framework
 MQE - Magic Quest Encounter theme booth
 WP - Water Park

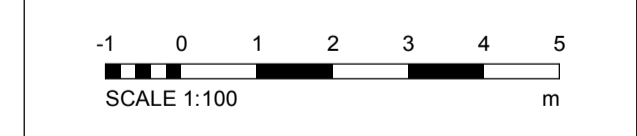

EPR Architects
 30 Millbank, London SW1P 4DQ
 +44(0)20 73827800
 www.epr.co.uk

Proposed Great Wolf Lodge
 Chesterton, Bicester, Oxfordshire

Proposed First Floor Plan Part 6

Scale	Status	Revision
1:100	Planning	3

Project Code: 10875 - EPR - 00 - 01 - DR - A - TP-0328

10875-EPR-00-01-DR-A-TP-0326

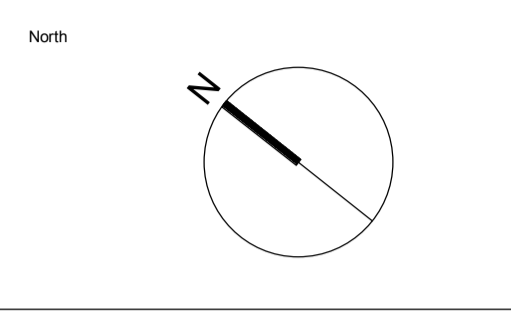
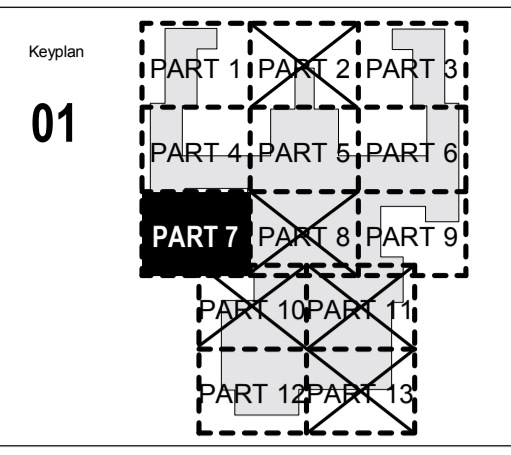
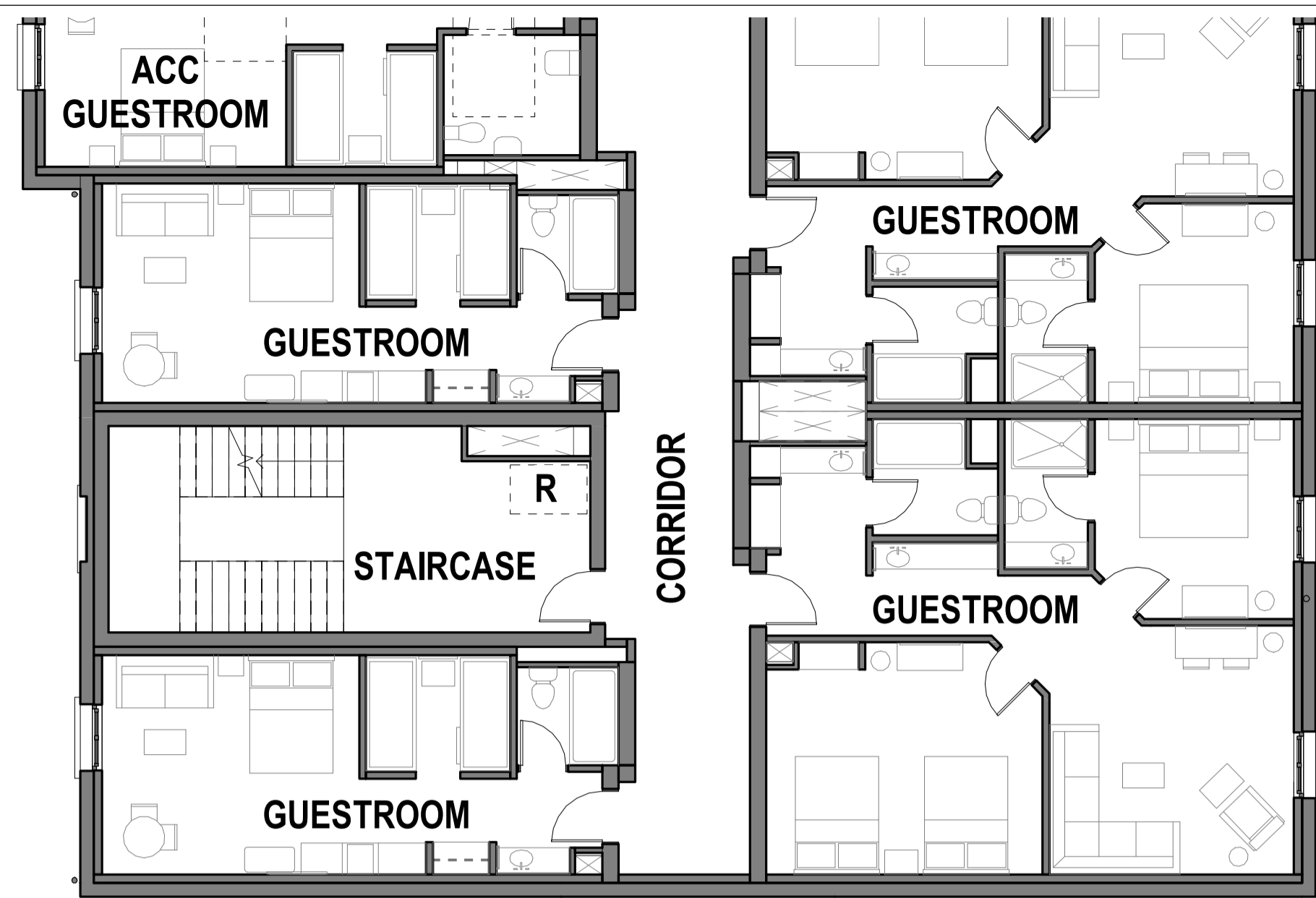

Notes:
 1. Do not scale
 2. Contractor to Check all dimensions and report omissions and errors to the Architect
 3. EPR Architects accepts no liability for use of this drawing by parties other than the party for whom it was prepared or for purposes other than those for which it was prepared.
 4. This drawing is issued in dwg/print format as an uncontrolled version to enable the recipient to prepare their own documents/drawings/models for which they are solely responsible. This drawing is based on project information current at the time of issue. EPR Architects Limited accepts no liability for any alterations or additions or discrepancies arising out of any change to such project information that occurs to the information after it is issued by EPR Architects Limited.
 5. This drawing does not contain shared coordinates and is not issued for coordination purposes.

No.	Revision	Date	Initial	Chk'd
3	P03 - Planning Issue	08.11.19	LOG	AJ
2	P02 - Preliminary Planning Issue	30.10.19	LOG	AJ
1	P01 - Preliminary Planning Issue	25.10.19	LOG	CT

Notes:
 1. This drawing has been prepared for planning application purposes only.
 2. EPR Architects accepts no liability for use of this drawing by parties other than the party for whom it was prepared or for purposes other than those for which it was prepared.
 3. Landscape shown for illustrative purposes only; refer to Landscape Architect's for Landscape proposals for further details.
 4. Do not scale.
 5. This drawing is based on project information current at the time of issue. EPR Architects Limited accepts no liability for any alterations to or discrepancies arising out of any change to such project information that occurs to the information after it is issued by EPR Architects Limited.
 6. This drawing does not contain shared coordinates and is not issued for coordination purposes.
 7. Furniture layouts are indicative and for illustrative purposes only.
 8. Structural elements are indicative and for illustrative purposes only.

Key:
 Pitched roof arrow in upward direction

- Refuge Area

List of abbreviations and acronyms used:
 ACC - Accessible
 AV - Audio-Video
 BOH - Back of House
 FEC - Family Entertainment Centre
 HR - Human Resources
 IT - Information Technology
 IDF - Intermediate Distribution Framework
 LV - Low Voltage
 MDF - Main Distribution Framework
 MQE - Magic Quest Encounter theme booth
 WP - Water Park

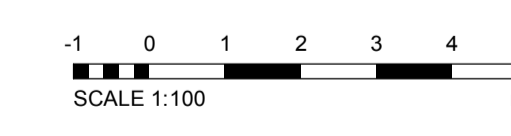

EPR Architects
 30 Millbank, London SW1P 4DU
 +44(0)20 73278900
 www.epr.co.uk

Proposed Great Wolf Lodge
 Chesterton, Bicester, Oxfordshire

Proposed First Floor Plan Part 7

Scale @A1 Status Revision
 1:100 Planning 3

Project Code Originator Zone Level Type Role Class Number
 10875 - EPR - 00 - 01 - DR - A - TP-0329

10875-EPR-00-01-DR-A-TP-0330

0: Reg: 01910515 EPR Architects Limited, Limited by Guarantee, Registered in England, No. 08542687

FLAT ROOF OVER
BACK OF HOUSE AREA

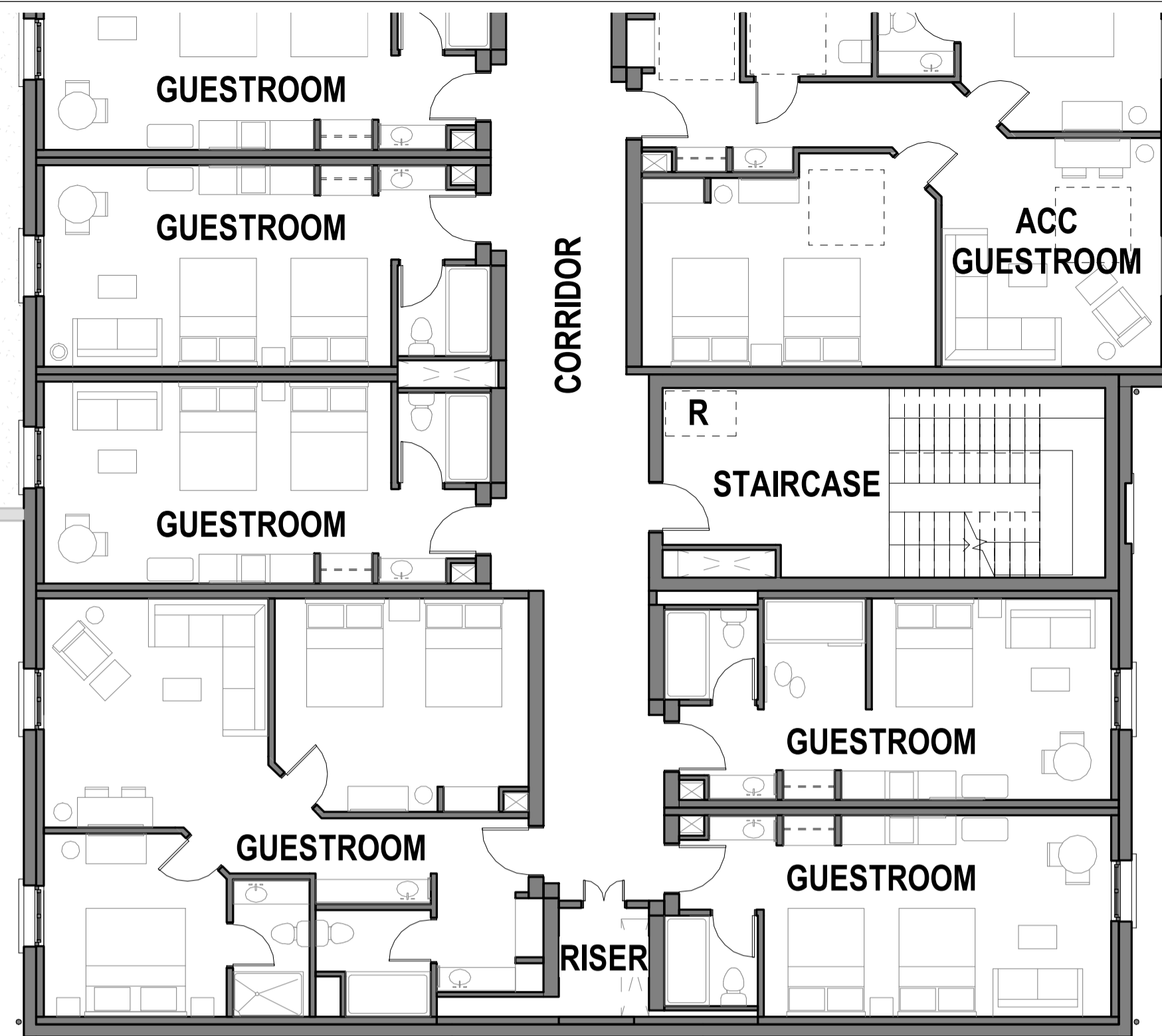

BACK OF HOUSE AREA
BELOW

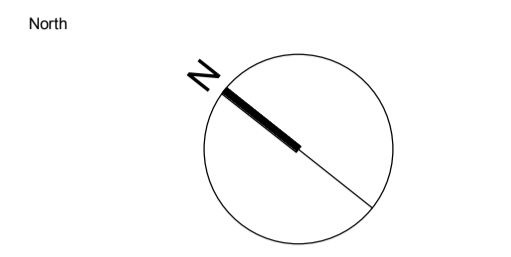
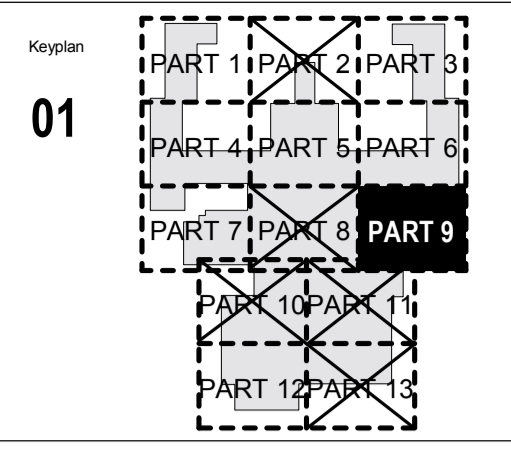
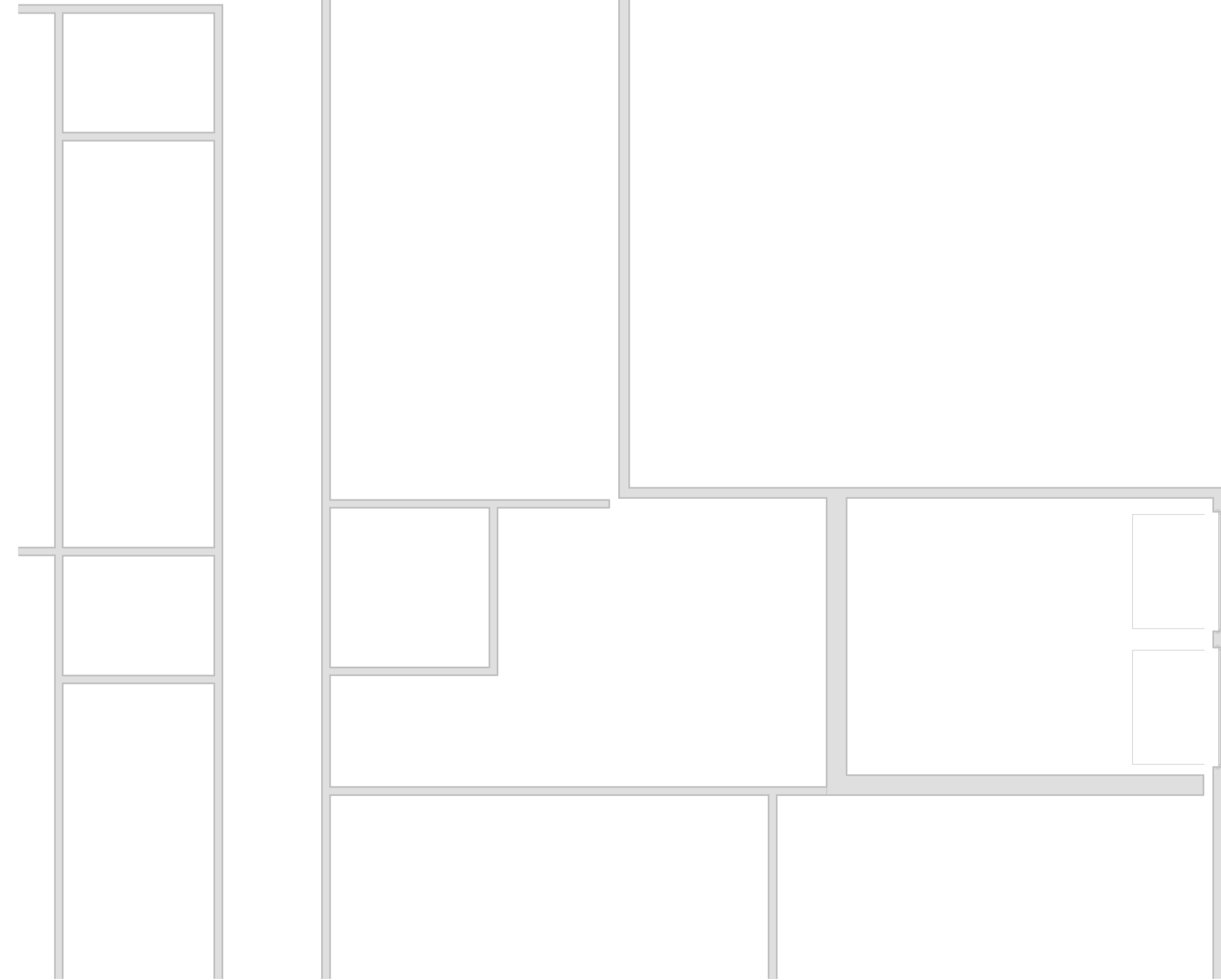

Notes:
 1. Do not scale
 2. Contractor to Check all dimensions and report omissions and errors to the Architect
 3. EPR Architects accepts no liability for use of this drawing by parties other than the party for whom it was prepared or for purposes other than those for which it was prepared.
 4. This drawing is issued in dwg/print format as an uncontrolled version to enable the recipient to prepare their own documents/drawings/models for which they are solely responsible. This drawing is based on project information current at the time of issue. EPR Architects Limited accepts no liability for any alterations or additions to or discrepancies arising out of any change to such project information that occurs to the information after it is issued by EPR Architects Limited.
 5. This drawing does not contain shared coordinates and is not issued for coordination purposes.

No.	Revision	Date	Initial	Chk'd
3	P03 - Planning Issue	08.11.19	LOG	AJ
2	P02 - Preliminary Planning Issue	20.10.19	LOG	AJ
1	P01 - Preliminary Planning Issue	25.10.19	LOG	CT

Notes:
 1. This drawing has been prepared for planning application purposes only.
 2. EPR Architects accepts no liability for use of this drawing by parties other than the party for whom it was prepared or for purposes other than those for which it was prepared.
 3. Landscape shown for illustrative purposes only; refer to Landscape Architect's for Landscape proposals for further details.
 4. Do not scale.
 5. This drawing is based on project information current at the time of issue. EPR Architects Limited accepts no liability for any alterations to or discrepancies arising out of any change to such project information that occurs to the information after it is issued by EPR Architects Limited.
 6. This drawing does not contain shared coordinates and is not issued for coordination purposes.
 7. Furniture layouts are indicative and for illustrative purposes only.
 8. Structural elements are indicative and for illustrative purposes only.

- R** - Refuge Area
- List of abbreviations and acronyms used:
 ACC - Accessible
 AV - Audio-Video
 BOH - Back of House
 FEC - Family Entertainment Centre
 HR - Human Resources
 IT - Information Technology
 IDF - Intermediate Distribution Framework
 LV - Low Voltage
 MDF - Main Distribution Framework
 MQE - Magic Quest Encounter theme booth
 WP - Water Park

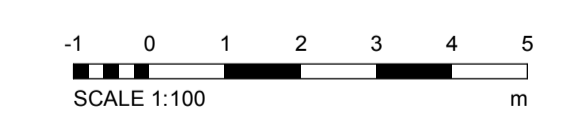

EPR Architects
 30 Millbank, London SW1P 4DU
 +44(0)20 73027800
 www.epr.co.uk

Proposed Great Wolf Lodge
 Chesterton, Bicester, Oxfordshire

Proposed First Floor Plan Part 9

Scale	Status	Revision
1:100	Planning	3

Project Code	Originator	Zone	Level	Type	Role	Class	Number
10875 - EPR - 00 - 01 - DR - A - TP-0330							

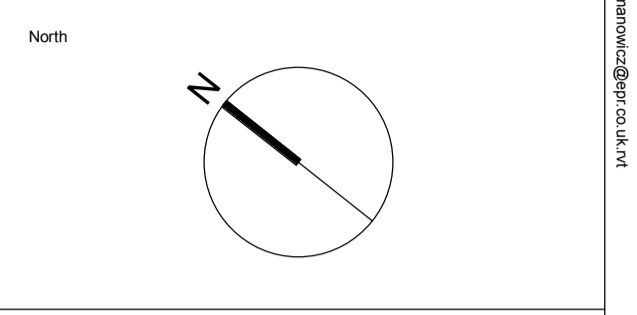
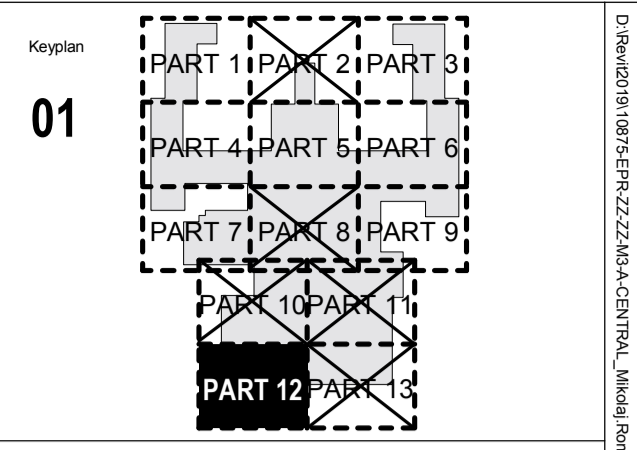
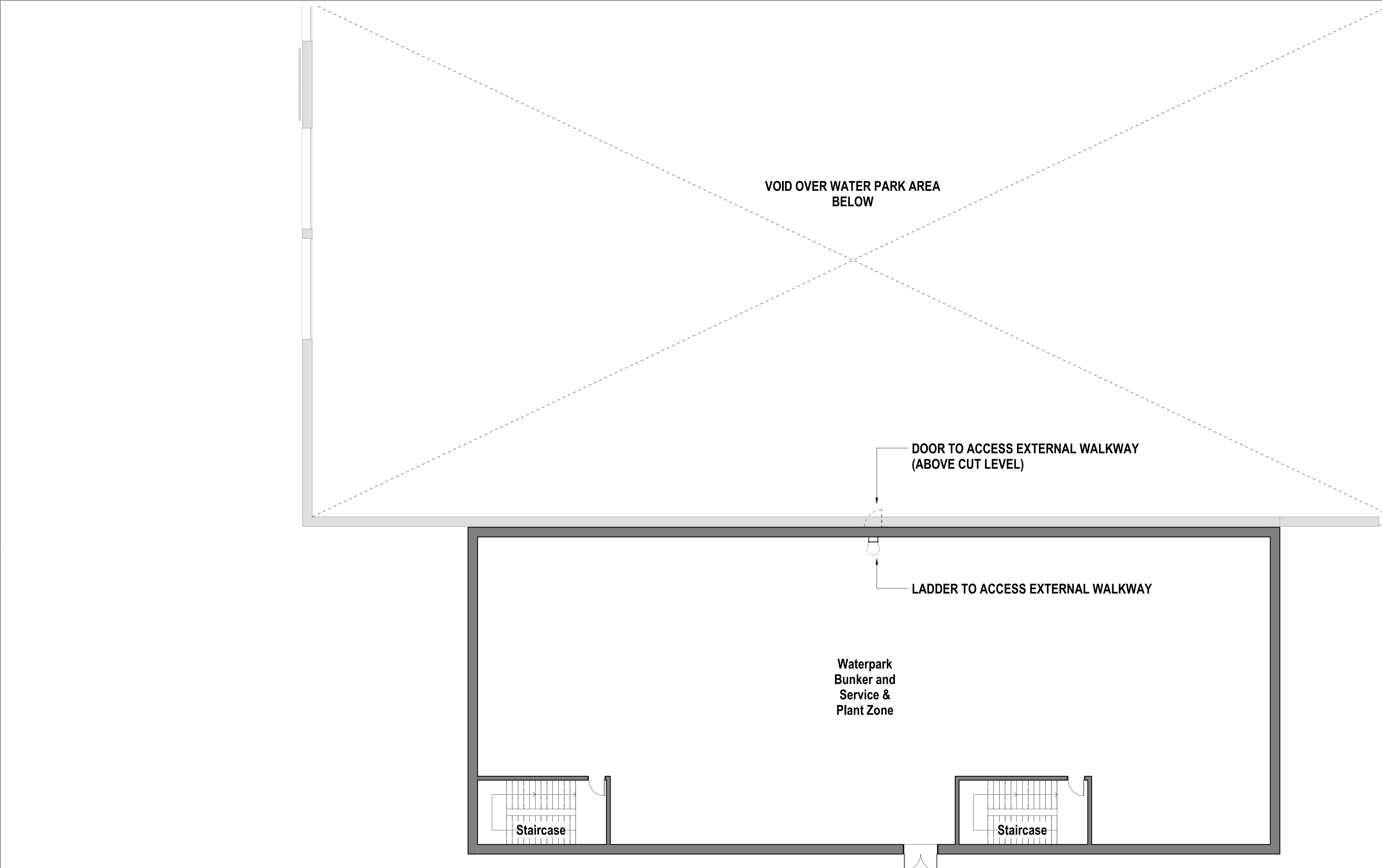

Notes:
 1. Do not scale
 2. Contractor to Check all dimensions and report omissions and errors to the Architect
 3. EPR Architects accepts no liability for use of this drawing by parties other than the party for whom it was prepared or for purposes other than those for which it was prepared.
 4. This drawing is issued in dwg/print format as an uncontrolled version to enable the recipient to prepare their own documents/drawings/models for which they are solely responsible. This drawing is based on project information current at the time of issue. EPR Architects Limited accepts no liability for any alterations or additions to or discrepancies arising out of any change to such project information that occurs to the information after it is issued by EPR Architects Limited.
 5. This drawing does not contain shared coordinates and is not issued for coordination purposes.

No.	Revision	Date	Initial	Chk'd
3	P03 - Planning Issue	08.11.19	LOG	AJ
2	P02 - Preliminary Planning Issue	20.10.19	LOG	AJ
1	P01 - Preliminary Planning Issue	25.10.19	LOG	CT

- Notes:
- This drawing has been prepared for planning application purposes only.
 - EPR Architects accepts no liability for use of this drawing by parties other than the party for whom it was prepared or for purposes other than those for which it was prepared.
 - Landscape shown for illustrative purposes only; refer to Landscape Architect's for Landscape proposals for further details.
 - Do not scale.
 - This drawing is based on project information current at the time of issue. EPR Architects Limited accepts no liability for any alterations to or discrepancies arising out of any change to such project information that occurs to the information after it is issued by EPR Architects Limited.
 - This drawing does not contain shared coordinates and is not issued for coordination purposes.
 - Furniture layouts are indicative and for illustrative purposes only.
 - Structural elements are indicative and for illustrative purposes only.

- R** - Refuge Area
- List of abbreviations and acronyms used:
 ACC - Accessible
 AV - Audio-Video
 BOH - Back of House
 FEC - Family Entertainment Centre
 HR - Human Resources
 IT - Information Technology
 IDF - Intermediate Distribution Framework
 LV - Low Voltage
 MDF - Main Distribution Framework
 MQE - Magic Quest Encounter theme booth
 WP - Water Park

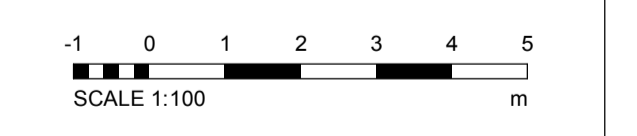

EPR Architects
 30 Millbank, London SW1P 4DU
 +44(0)20 7327800
 www.epr.co.uk

Proposed Great Wolf Lodge
 Chesterton, Bicester, Oxfordshire

Proposed First Floor Plan Part 12

Scale	Status	Revision
1:100	Planning	3

Project Code	Originator	Zone	Level	Type	Role	Class	Number
10875	EPR	00	01	DR	A	TP	0331

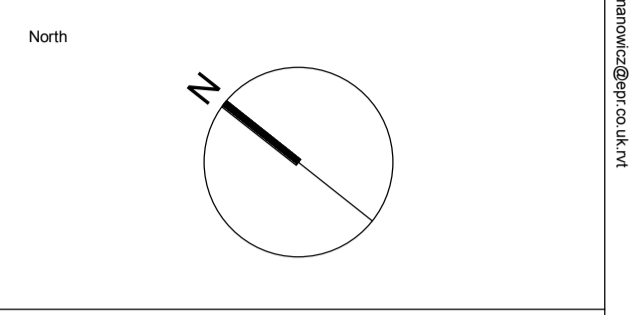
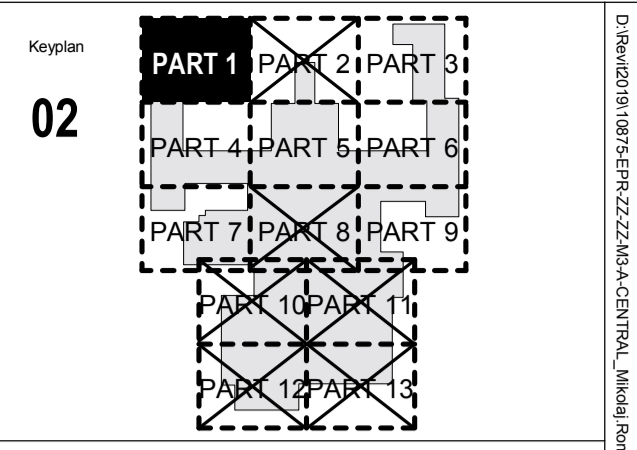
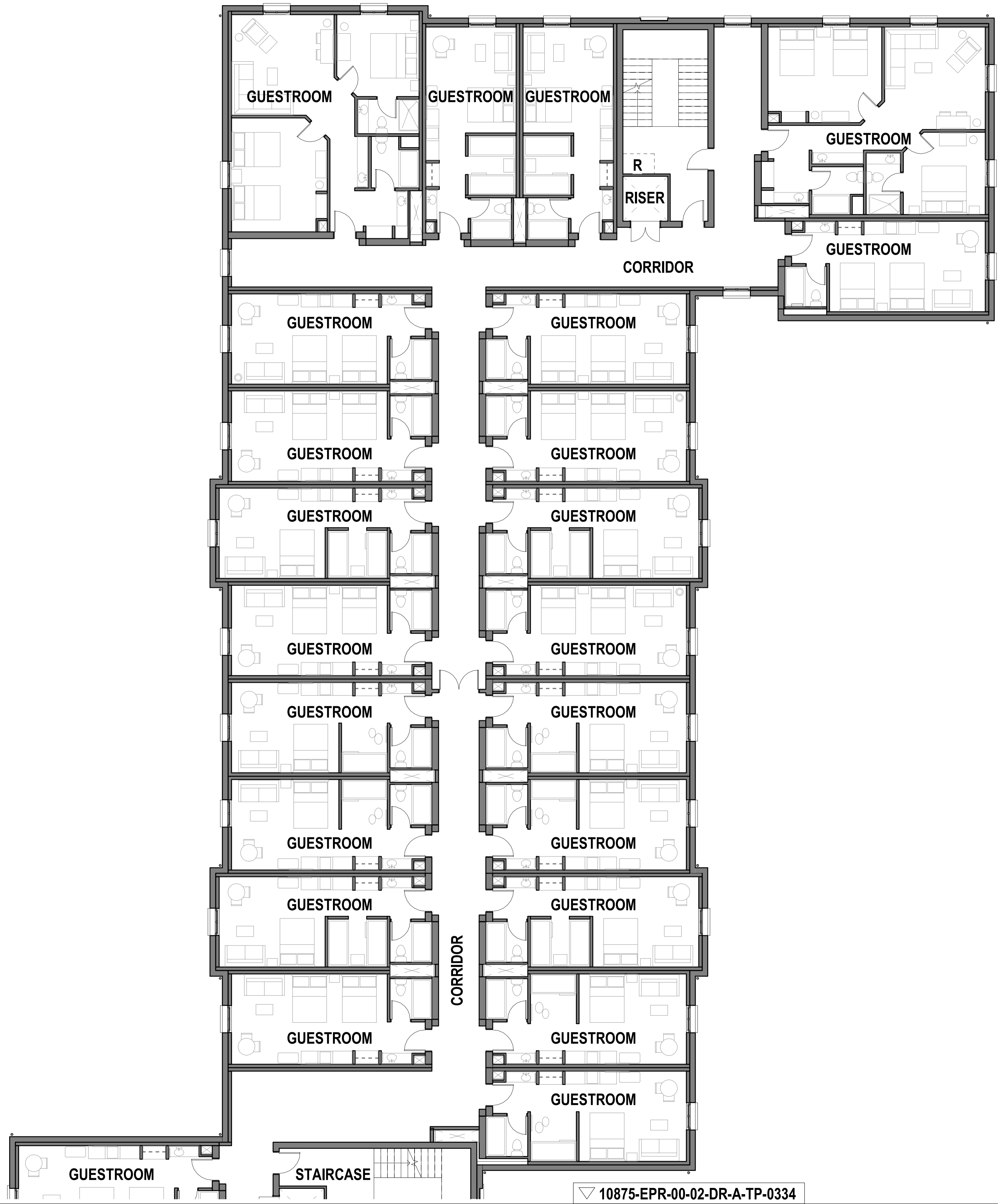

Notes:
 1. Do not scale
 2. Contractor to check all dimensions and report omissions and errors to the Architect
 3. EPR Architects accepts no liability for use of this drawing by parties other than the party for whom it was prepared or for purposes other than those for which it was prepared
 4. This drawing is issued in dwg/print format as an uncontrolled version to enable the recipient to prepare their own documents/drawings/models for which they are solely responsible. This drawing is based on project information current at the time of issue. EPR Architects Limited accepts no liability for any alterations or additions to or discrepancies arising out of any change to such project information that occurs to the information after it is issued by EPR Architects Limited.
 5. This drawing does not contain shared coordinates and is not issued for coordination purposes.

No.	Revision	Date	Initial	Chk'd
3	P03 - Planning Issue	08.11.19	LOG	AJ
2	P02 - Preliminary Planning Issue	20.10.19	LOG	AJ
1	P01 - Preliminary Planning Issue	25.10.19	LOG	CT

- Notes:
- This drawing has been prepared for planning application purposes only.
 - EPR Architects accepts no liability for use of this drawing by parties other than the party for whom it was prepared or for purposes other than those for which it was prepared.
 - Landscape shown for illustrative purposes only; refer to Landscape Architect's for Landscape proposals for further details.
 - Do not scale.
 - This drawing is based on project information current at the time of issue. EPR Architects Limited accepts no liability for any alterations to or discrepancies arising out of any change to such project information that occurs to the information after it is issued by EPR Architects Limited.
 - This drawing does not contain shared coordinates and is not issued for coordination purposes.
 - Furniture layouts are indicative and for illustrative purposes only.
 - Structural elements are indicative and for illustrative purposes only.

R - Refuge Area

List of abbreviations and acronyms used:
 ACC - Accessible
 AV - Audio-Video
 BOH - Back of House
 FEC - Family Entertainment Centre
 HR - Human Resources
 IT - Information Technology
 IDF - Intermediate Distribution Framework
 LV - Low Voltage
 MDF - Main Distribution Framework
 MQE - Magic Quest Encounter theme booth
 WP - Water Park

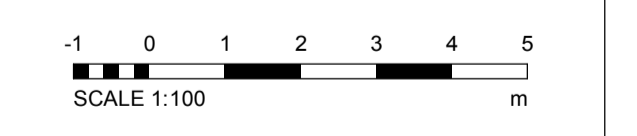

EPR Architects
 30 Millbank, London SW1P 4DU
 +44(0)20 7327800
 www.epr.co.uk

Proposed Great Wolf Lodge
 Chesterton, Bicester, Oxfordshire

Proposed Second Floor Plan Part 1

Scale	Status	Revision
1:100	Planning	3

Project Code	Originator	Zone	Level	Type	Role	Class	Number
10875 - EPR - 00 - 02 - DR - A - TP-0332							

10875-EPR-00-02-DR-A-TP-0334

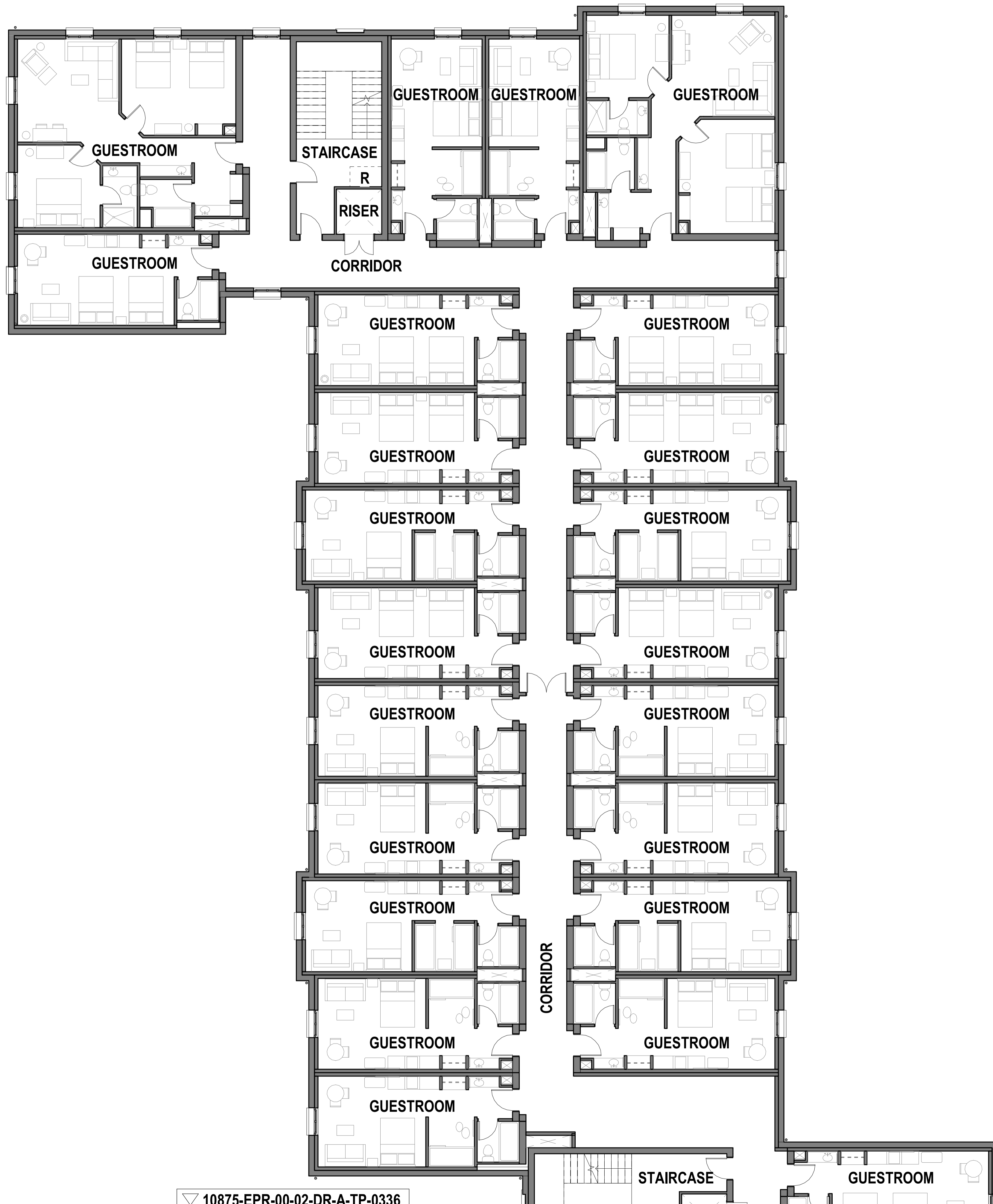

Keyplan

02

North

Notes:

- Do not scale
- Contractor to check all dimensions and report omissions and errors to the Architect
- EPR Architects accepts no liability for use of this drawing by parties other than the party for whom it was prepared or for purposes other than those for which it was prepared
- This drawing is issued in dwg/print format as an uncontrolled version to enable the recipient to prepare their own documents/drawings/models for which they are solely responsible. This drawing is based on project information current at the time of issue. EPR Architects Limited accepts no liability for any alterations or additions to or discrepancies arising out of any change to such project information that occurs to the information after it is issued by EPR Architects Limited.
- This drawing does not contain shared coordinates and is not issued for coordination purposes.

3	P03 - Planning Issue	08.11.19	LOG	AJ
2	P02 - Preliminary Planning Issue	20.10.19	LOG	AJ
1	P01 - Preliminary Planning Issue	25.10.19	LOG	CT

No. Revision Date Initial Chk'd

Notes:

- This drawing has been prepared for planning application purposes only.
- EPR Architects accepts no liability for use of this drawing by parties other than the party for whom it was prepared or for purposes other than those for which it was prepared.
- Landscape shown for illustrative purposes only; refer to Landscape Architect's for Landscape proposals for further details.
- Do not scale.
- This drawing is based on project information current at the time of issue. EPR Architects Limited accepts no liability for any alterations to or discrepancies arising out of any change to such project information that occurs to the information after it is issued by EPR Architects Limited.
- This drawing does not contain shared coordinates and is not issued for coordination purposes.
- Furniture layouts are indicative and for illustrative purposes only.
- Structural elements are indicative and for illustrative purposes only.

R - Refuge Area

List of abbreviations and acronyms used:

- ACC - Accessible
- AV - Audio-Video
- BOH - Back of House
- FEC - Family Entertainment Centre
- HR - Human Resources
- IT - Information Technology
- IDF - Intermediate Distribution Framework
- LV - Low Voltage
- MDF - Main Distribution Framework
- MQE - Magic Quest Encounter theme booth
- WP - Water Park

Scale 1:100

EPR Architects
30 Millbank, London SW1P 4DQ
+44(0)20 73827800
www.epr.co.uk

Proposed Great Wolf Lodge
Chesterton, Bicester, Oxfordshire

Proposed Second Floor Plan Part 3

Scale	Status	Revision
1:100	Planning	3

Project Code Originator Zone Level Type Role Class Number
10875 - EPR - 00 - 02 - DR - A - TP-0333

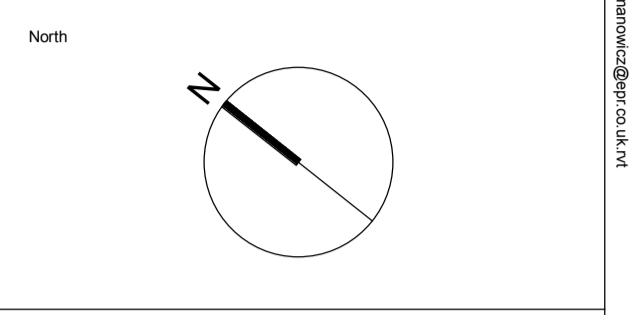
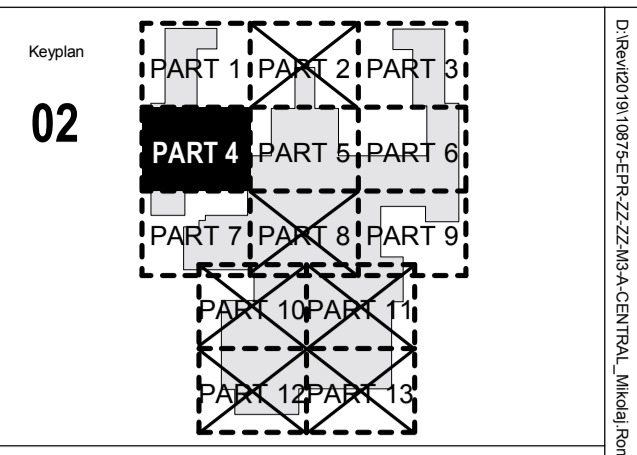

Notes:
 1. Do not scale
 2. Contractor to Check all dimensions and report omissions and errors to the Architect
 3. EPR Architects accepts no liability for use of this drawing by parties other than the party for whom it was prepared or for purposes other than those for which it was prepared.
 4. This drawing is issued in dwg/print format as an uncontrolled version to enable the recipient to prepare their own documents/drawings/models for which they are solely responsible. This drawing is based on project information current at the time of issue. EPR Architects Limited accepts no liability for any alterations or additions to or discrepancies arising out of any change to such project information that occurs to the information after it is issued by EPR Architects Limited.
 5. This drawing does not contain shared coordinates and is not issued for coordination purposes.

No.	Revision	Date	Initial	Chk'd
3	P03 - Planning Issue	08.11.19	LGO	AJ
2	P02 - Preliminary Planning Issue	20.10.19	LGO	AJ
1	P01 - Preliminary Planning Issue	25.10.19	LGO	CT

Notes:
 1. This drawing has been prepared for planning application purposes only.
 2. EPR Architects accepts no liability for use of this drawing by parties other than the party for whom it was prepared or for purposes other than those for which it was prepared.
 3. Landscape shown for illustrative purposes only; refer to Landscape Architect's for Landscape proposals for further details.
 4. Do not scale.
 5. This drawing is based on project information current at the time of issue. EPR Architects Limited accepts no liability for any alterations to or discrepancies arising out of any change to such project information that occurs to the information after it is issued by EPR Architects Limited.
 6. This drawing does not contain shared coordinates and is not issued for coordination purposes.
 7. Furniture layouts are indicative and for illustrative purposes only.
 8. Structural elements are indicative and for illustrative purposes only.

R - Refuge Area

List of abbreviations and acronyms used:
 ACC - Accessible
 AV - Audio-Video
 BOH - Back of House
 FEC - Family Entertainment Centre
 HR - Human Resources
 IT - Information Technology
 IDF - Intermediate Distribution Framework
 LV - Low Voltage
 MDF - Main Distribution Framework
 MQE - Magic Quest Encounter theme booth
 WP - Water Park

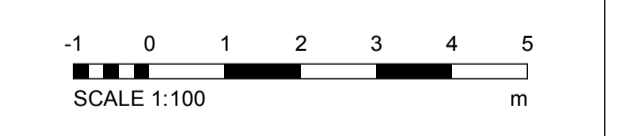

EPR Architects
 30 Millbank, London SW1P 4DU
 +44(0)20 73827800
 www.epr.co.uk

Proposed Great Wolf Lodge
 Chesterton, Bicester, Oxfordshire

Proposed Second Floor Plan Part 4

Scale	Status	Revision
1:100	Planning	3

Project Code: 10875 - EPR - 00 - 02 - DR - A - TP-0334

10875-EPR-00-02-DR-A-TP-0334

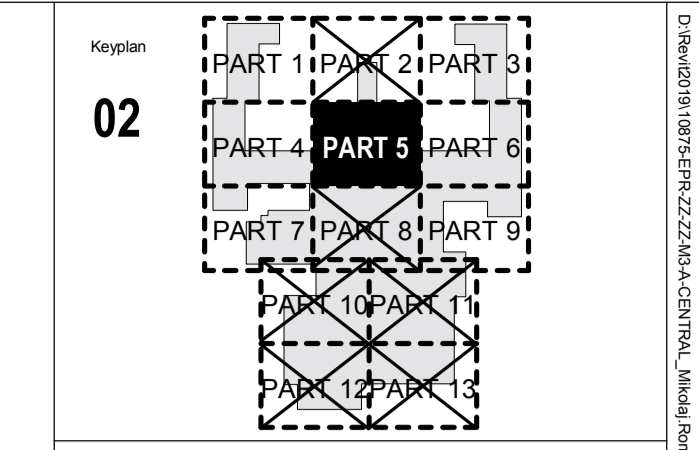

02

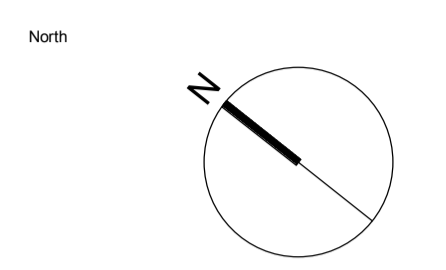

Notes:
 1. Do not scale
 2. Contractor to Check all dimensions and report omissions and errors to the Architect
 3. EPR Architects accepts no liability for use of this drawing by parties other than the party for whom it was prepared or for purposes other than those for which it was prepared.
 4. This drawing is issued in dwg/print format as an uncontrolled version to enable the recipient to prepare their own documents/drawings/models for which they are solely responsible. This drawing is based on project information current at the time of issue. EPR Architects Limited accepts no liability for any alterations or additions to or discrepancies arising out of any change to such project information that occurs to the information after it is issued by EPR Architects Limited.
 5. This drawing does not contain shared coordinates and is not issued for coordination purposes.

No.	Revision	Date	Initial	Chk'd
3	P03 - Planning Issue	08.11.19	LOG	AJ
2	P02 - Preliminary Planning Issue	26.10.19	LOG	AJ
1	P01 - Preliminary Planning Issue	25.10.19	LOG	CT

Notes:
 1. This drawing has been prepared for planning application purposes only.
 2. EPR Architects accepts no liability for use of this drawing by parties other than the party for whom it was prepared or for purposes other than those for which it was prepared.
 3. Landscape shown for illustrative purposes only; refer to Landscape Architect's for Landscape proposals for further details.
 4. Do not scale.
 5. This drawing is based on project information current at the time of issue. EPR Architects Limited accepts no liability for any alterations to or discrepancies arising out of any change to such project information that occurs to the information after it is issued by EPR Architects Limited.
 6. This drawing does not contain shared coordinates and is not issued for coordination purposes.
 7. Furniture layouts are indicative and for illustrative purposes only.
 8. Structural elements are indicative and for illustrative purposes only.

Key:
 Pitched roof arrow in upward direction

R - Refuge Area

List of abbreviations and acronyms used:
 ACC - Accessible
 AV - Audio-Video
 BOH - Back of House
 FEC - Family Entertainment Centre
 HR - Human Resources
 IT - Information Technology
 IDF - Intermediate Distribution Framework
 LV - Low Voltage
 MDF - Main Distribution Framework
 MQE - Magic Quest Encounter theme booth
 WP - Water Park

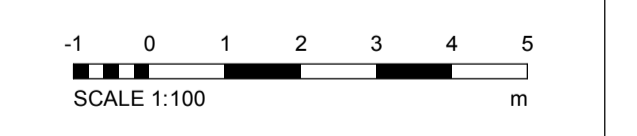

EPR Architects
 30 Millbank, London SW1P 4DU
 +44(0)20 73827800
 www.epr.co.uk

Proposed Great Wolf Lodge
 Chesterton, Bicester, Oxfordshire

Proposed Second Floor Plan Part 5

Scale	Status	Revision
1:100	Planning	3

Project Code: 10875 - EPR - 00 - 02 - DR - A - TP-0335



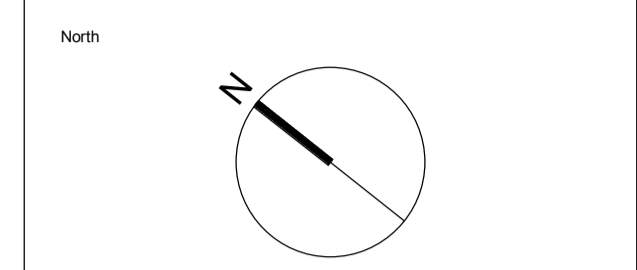
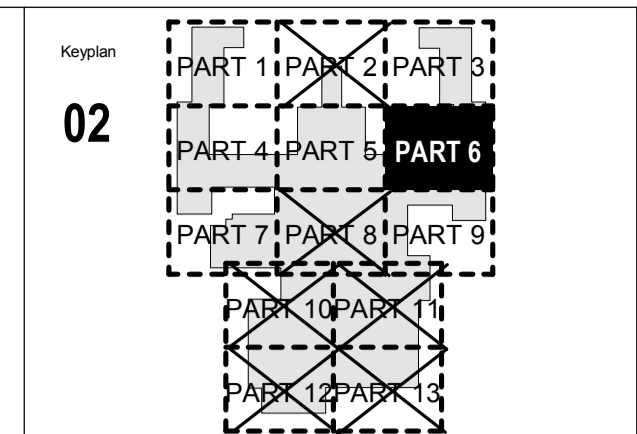
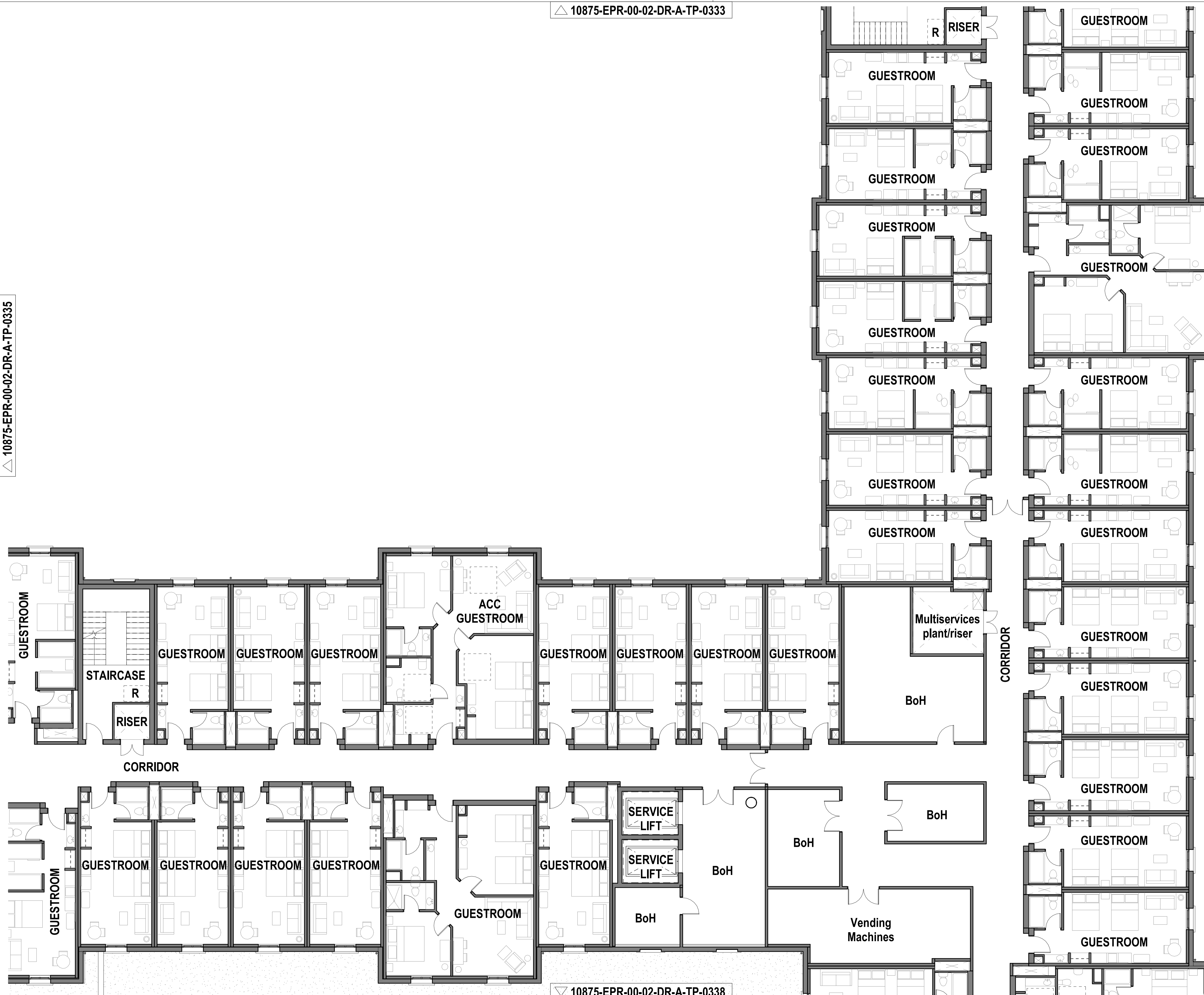

Notes:
 1. Do not scale
 2. Contractor to Check all dimensions and report omissions and errors to the Architect
 3. EPR Architects accepts no liability for use of this drawing by parties other than the party for whom it was prepared or for purposes other than those for which it was prepared.
 4. This drawing is issued in dwg/print format as an uncontrolled version to enable the recipient to prepare their own documents/drawings/models for which they are solely responsible. This drawing is based on project information current at the time of issue. EPR Architects Limited accepts no liability for any alterations or additions to or discrepancies arising out of any change to such project information that occurs to the information after it is issued by EPR Architects Limited.
 5. This drawing does not contain shared coordinates and is not issued for coordination purposes.

No.	Revision	Date	Initial	Chk'd
3	P03 - Planning Issue	08.11.19	LOG	AJ
2	P02 - Preliminary Planning Issue	26.10.19	LOG	AJ
1	P01 - Preliminary Planning Issue	25.10.19	LOG	CT

Notes:
 1. This drawing has been prepared for planning application purposes only.
 2. EPR Architects accepts no liability for use of this drawing by parties other than the party for whom it was prepared or for purposes other than those for which it was prepared.
 3. Landscape shown for illustrative purposes only; refer to Landscape Architect's for Landscape proposals for further details.
 4. Do not scale.
 5. This drawing is based on project information current at the time of issue. EPR Architects Limited accepts no liability for any alterations to or discrepancies arising out of any change to such project information that occurs to the information after it is issued by EPR Architects Limited.
 6. This drawing does not contain shared coordinates and is not issued for coordination purposes.
 7. Furniture layouts are indicative and for illustrative purposes only.
 8. Structural elements are indicative and for illustrative purposes only.

- R** - Refuge Area
- List of abbreviations and acronyms used:
 ACC - Accessible
 AV - Audio-Video
 BOH - Back of House
 FEC - Family Entertainment Centre
 HR - Human Resources
 IT - Information Technology
 IDF - Intermediate Distribution Framework
 LV - Low Voltage
 MDF - Main Distribution Framework
 MQE - Magic Quest Encounter theme booth
 WP - Water Park

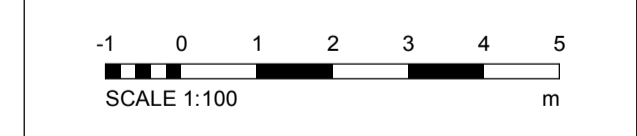

EPR Architects
 30 Millbank, London SW1P 4DU
 +44(0)20 73227800
 www.epr.co.uk

Proposed Great Wolf Lodge
 Chesterton, Bicester, Oxfordshire

Proposed Second Floor Plan Part 6

Scale	Status	Revision
1:100	Planning	3

Project Code: 10875 - EPR - 00 - 02 - DR - A - TP - 0336

GREEN ROOF OVER BOH
NO PUBLIC ACCESS
MAINTENANCE ACCESS ONLY

GREEN ROOF OVER FEC
NO PUBLIC ACCESS
MAINTENANCE ACCESS ONLY

FLAT ROOF OVER BACK OF HOUSE AREA BELOW

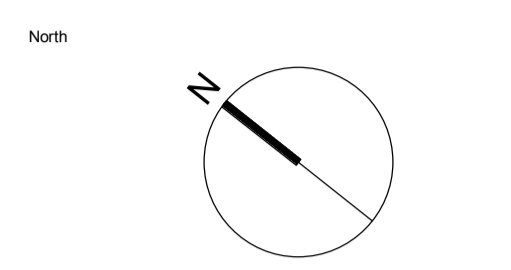
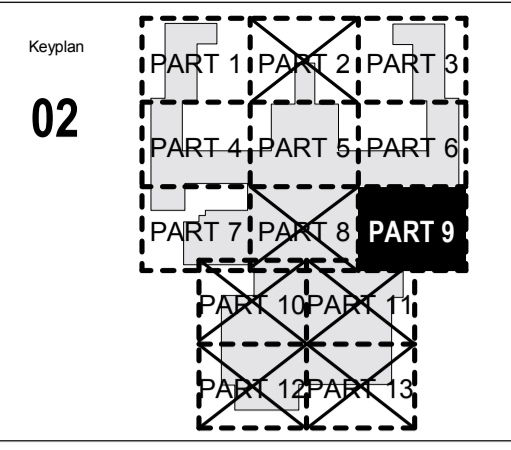
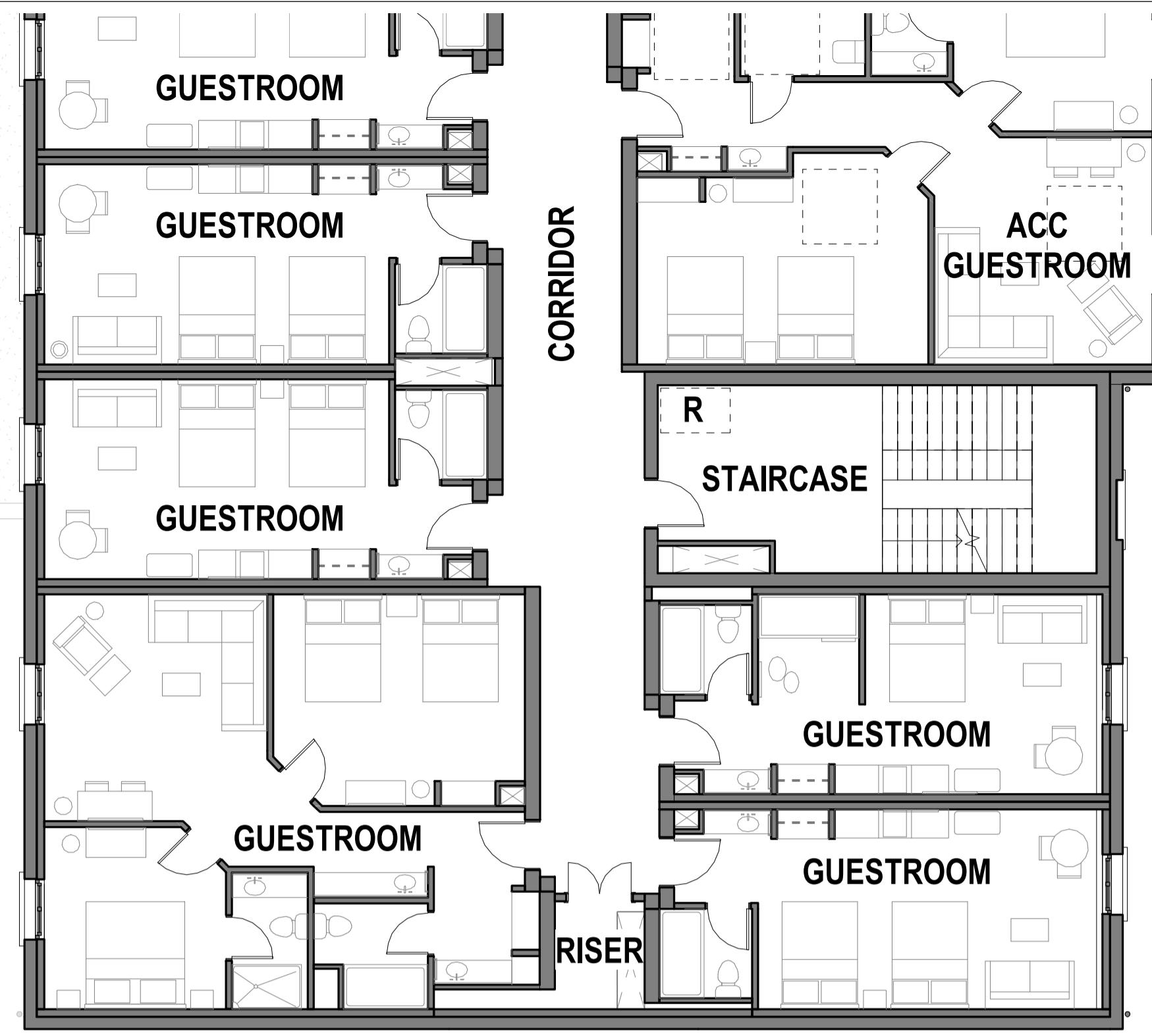

Notes:
1. Do not scale
2. Contractor to Check all dimensions and report omissions and errors to the Architect
3. EPR Architects accepts no liability for use of this drawing by parties other than the party for whom it was prepared or for purposes other than those for which it was prepared.
4. This drawing is issued in dwg/dgn format as an uncontrolled version to enable the recipient to prepare their own documents/drawings/models for which they are solely responsible. This drawing is based on project information current at the time of issue. EPR Architects Limited accepts no liability for any alterations or additions to or discrepancies arising out of any change to such project information that occurs to the information after it is issued by EPR Architects Limited.
5. This drawing does not contain shared coordinates and is not issued for coordination purposes.

No.	Revision	Date	Initial	Chk'd
3	P03 - Planning Issue	08.11.19	LOG	AJ
2	P02 - Preliminary Planning Issue	20.10.19	LOG	AJ
1	P01 - Preliminary Planning Issue	25.10.19	LOG	CT

Notes:
1. This drawing has been prepared for planning application purposes only.
2. EPR Architects accepts no liability for use of this drawing by parties other than the party for whom it was prepared or for purposes other than those for which it was prepared.
3. Landscape shown for illustrative purposes only; refer to Landscape Architect's for Landscape proposals for further details.
4. Do not scale.
5. This drawing is based on project information current at the time of issue. EPR Architects Limited accepts no liability for any alterations to or discrepancies arising out of any change to such project information that occurs to the information after it is issued by EPR Architects Limited.
6. This drawing does not contain shared coordinates and is not issued for coordination purposes.
7. Furniture layouts are indicative and for illustrative purposes only.
8. Structural elements are indicative and for illustrative purposes only.

R - Refuge Area

List of abbreviations and acronyms used:
ACC - Accessible
AV - Audio-Video
BOH - Back of House
FEC - Family Entertainment Centre
HR - Human Resources
IT - Information Technology
IDF - Intermediate Distribution Framework
LV - Low Voltage
MDF - Main Distribution Framework
MQE - Magic Quest Encounter theme booth
WP - Water Park

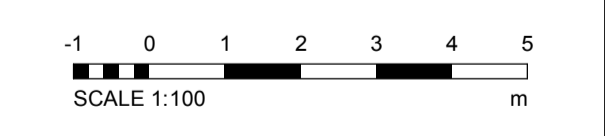

EPR Architects
30 Millbank, London SW1P 4DU
+44(0)20 7327890
www.epr.co.uk

Proposed Great Wolf Lodge
Chesterton, Bicester, Oxfordshire

Proposed Second Floor Plan Part 9

Scale	Status	Revision
1:100	Planning	3

Project Code Originator Zone Level Type Role Class Number
10875 - EPR - 00 - 02 - DR - A - TP-0338

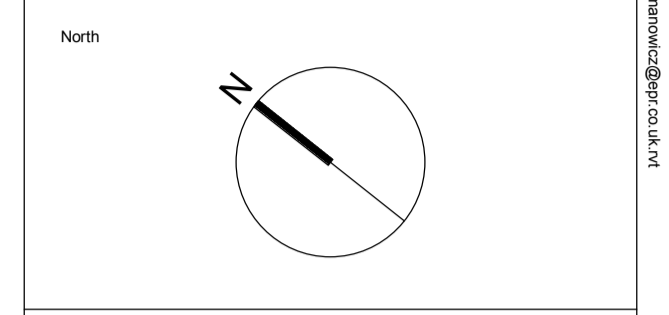
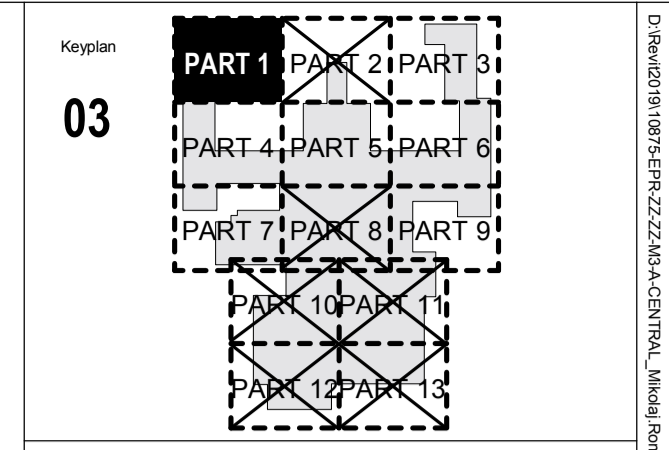
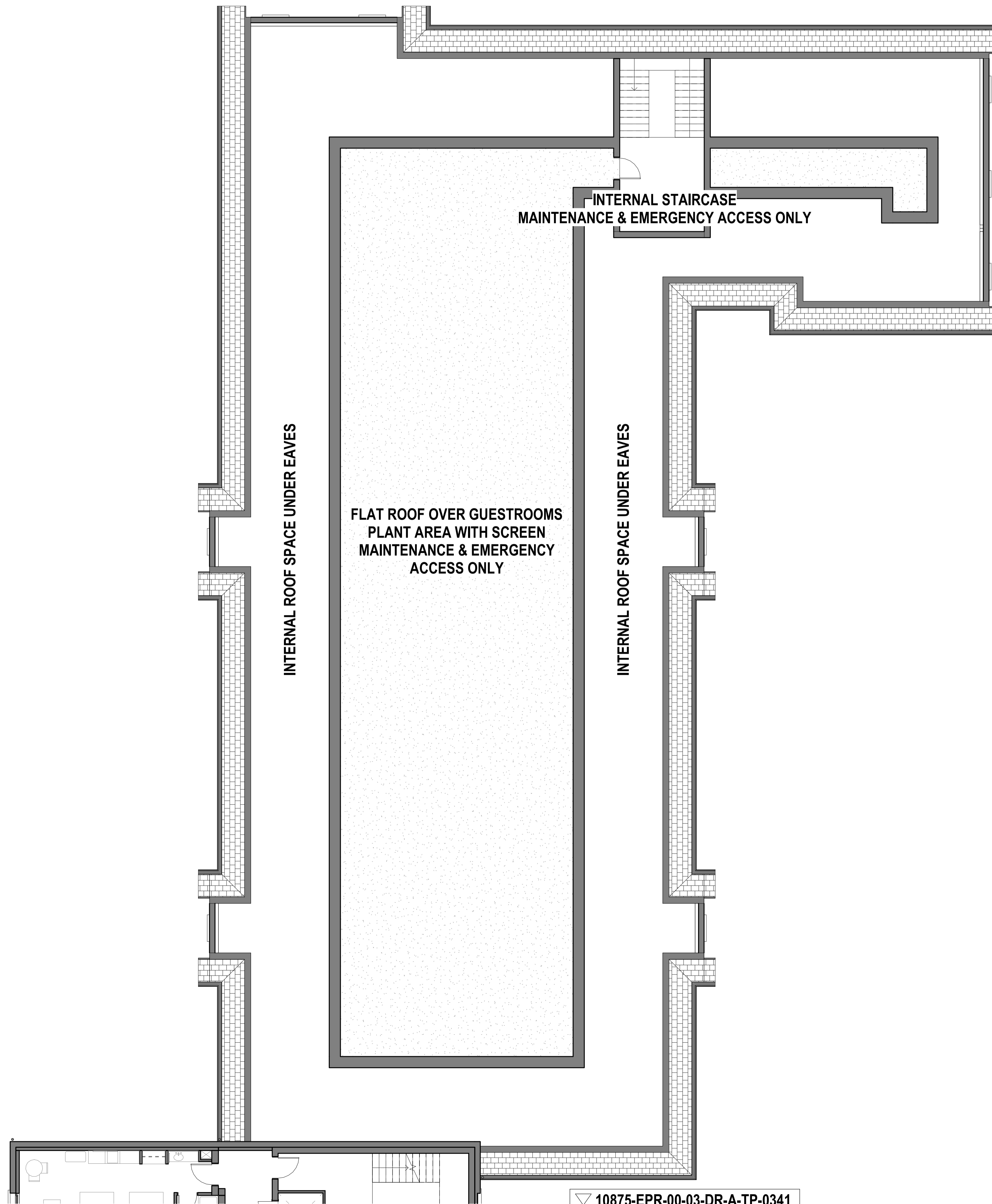

Notes:
 1. Do not scale
 2. Contractor to Check all dimensions and report omissions and errors to the Architect
 3. EPR Architects accepts no liability for use of this drawing by parties other than the party for whom it was prepared or for purposes other than those for which it was prepared.
 4. This drawing is issued in dwg/print format as an uncontrolled version to enable the recipient to prepare their own documents/drawings/models for which they are solely responsible. This drawing is based on project information current at the time of issue. EPR Architects Limited accepts no liability for any alterations or additions to or discrepancies arising out of any change to such project information that occurs to the information after it is issued by EPR Architects Limited.
 5. This drawing does not contain shared coordinates and is not issued for coordination purposes.

No.	Revision	Date	Initial	Chk'd
3	P03 - Planning Issue	08.11.19	LOG	AJ
2	P02 - Preliminary Planning Issue	20.10.19	LOG	AJ
1	P01 - Preliminary Planning Issue	25.10.19	LOG	CT

Notes:
 1. This drawing has been prepared for planning application purposes only.
 2. EPR Architects accepts no liability for use of this drawing by parties other than the party for whom it was prepared or for purposes other than those for which it was prepared.
 3. Landscape shown for illustrative purposes only; refer to Landscape Architect's for Landscape proposals for further details.
 4. Do not scale.
 5. This drawing is based on project information current at the time of issue. EPR Architects Limited accepts no liability for any alterations to or discrepancies arising out of any change to such project information that occurs to the information after it is issued by EPR Architects Limited.
 6. This drawing does not contain shared coordinates and is not issued for coordination purposes.
 7. Furniture layouts are indicative and for illustrative purposes only.
 8. Structural elements are indicative and for illustrative purposes only.

- R** - Refuge Area
- List of abbreviations and acronyms used:
 ACC - Accessible
 AV - Audio-Video
 BOH - Back of House
 FEC - Family Entertainment Centre
 HR - Human Resources
 IT - Information Technology
 IDF - Intermediate Distribution Framework
 LV - Low Voltage
 MDF - Main Distribution Framework
 MQE - Magic Quest Encounter theme booth
 WP - Water Park

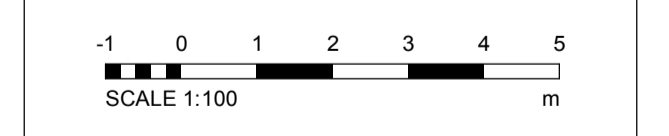

EPR Architects
 30 Millbank, London SW1P 4DU
 +44(0)20 73227800
 www.epr.co.uk

Proposed Great Wolf Lodge
 Chesterton, Bicester, Oxfordshire

Proposed Third Floor Plan Part 1

Scale	Status	Revision
1:100	Planning	3

Project Code	Originator	Zone	Level	Type	Role	Class	Number
10875 - EPR - 00 - 03 - DR - A - TP-0339							

10875-EPR-00-03-DR-A-TP-0341

10875-EPR-00-03-DR-A-TP-0340

03
 9/06/11 9:11:40Z

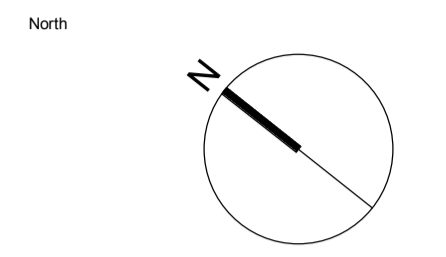
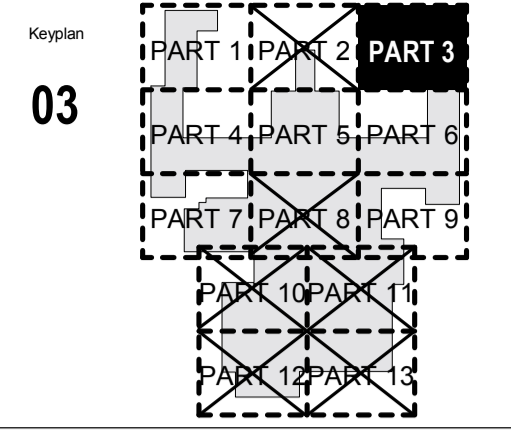
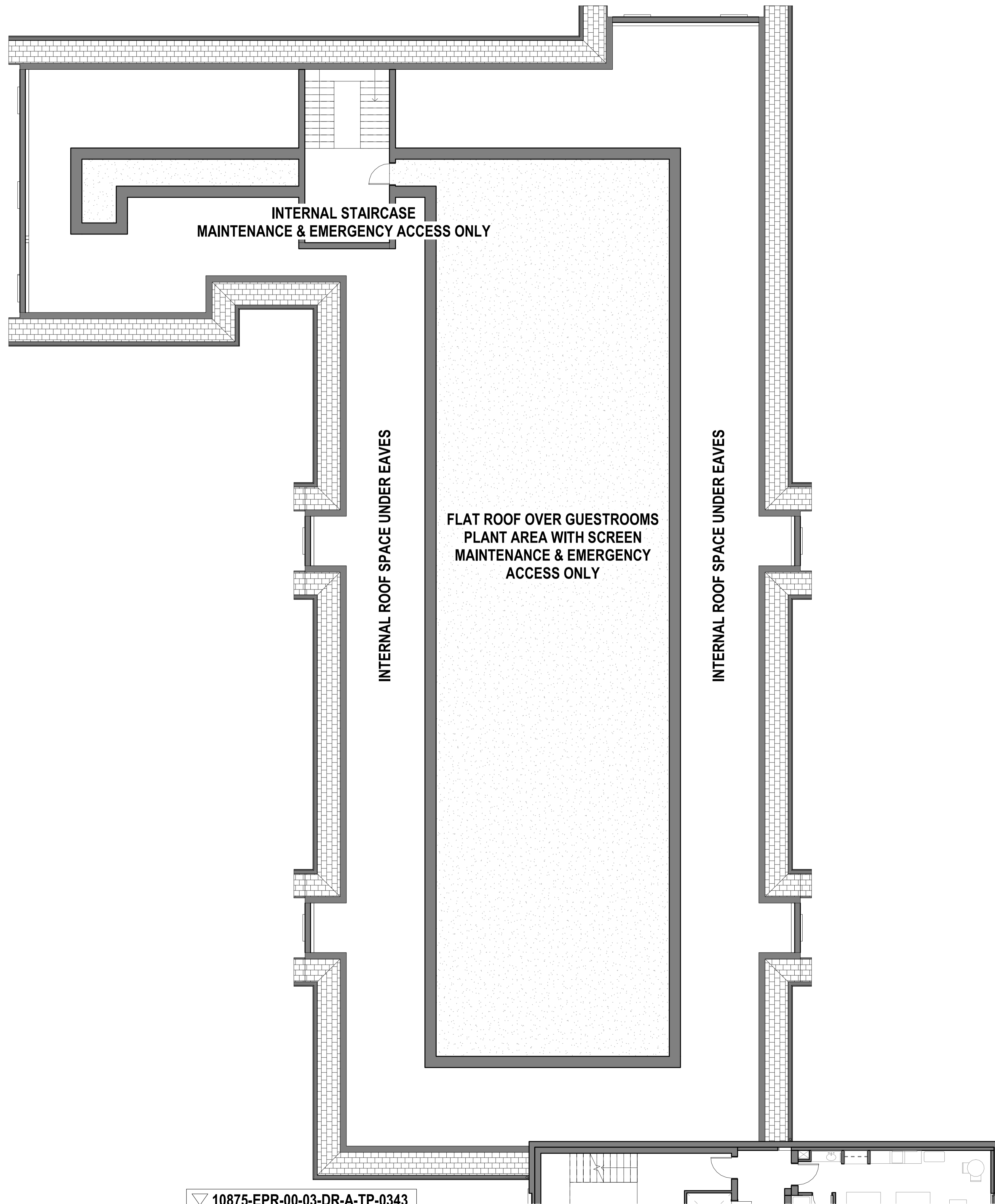

Notes:
 1. Do not scale
 2. Contractor to Check all dimensions and report omissions and errors to the Architect
 3. EPR Architects accepts no liability for use of this drawing by parties other than the party for whom it was prepared or for purposes other than those for which it was prepared.
 4. This drawing is issued in dwg/dgn format as an uncontrolled version to enable the recipient to prepare their own documents/drawings/models for which they are solely responsible. This drawing is based on project information current at the time of issue. EPR Architects Limited accepts no liability for any alterations or additions to or discrepancies arising out of any change to such project information that occurs to the information after it is issued by EPR Architects Limited.
 5. This drawing does not contain shared coordinates and is not issued for coordination purposes.

No.	Revision	Date	Initial	Chk'd
3	P03 - Planning Issue	08.11.19	LOG	AJ
2	P02 - Preliminary Planning Issue	20.10.19	LOG	AJ
1	P01 - Preliminary Planning Issue	25.10.19	LOG	CT

Notes:
 1. This drawing has been prepared for planning application purposes only.
 2. EPR Architects accepts no liability for use of this drawing by parties other than the party for whom it was prepared or for purposes other than those for which it was prepared.
 3. Landscape shown for illustrative purposes only; refer to Landscape Architect's for Landscape proposals for further details.
 4. Do not scale.
 5. This drawing is based on project information current at the time of issue. EPR Architects Limited accepts no liability for any alterations to or discrepancies arising out of any change to such project information that occurs to the information after it is issued by EPR Architects Limited.
 6. This drawing does not contain shared coordinates and is not issued for coordination purposes.
 7. Furniture layouts are indicative and for illustrative purposes only.
 8. Structural elements are indicative and for illustrative purposes only.

R - Refuge Area

List of abbreviations and acronyms used:
 ACC - Accessible
 AV - Audio-Video
 BOH - Back of House
 FEC - Family Entertainment Centre
 HR - Human Resources
 IT - Information Technology
 IDF - Intermediate Distribution Framework
 LV - Low Voltage
 MDF - Main Distribution Framework
 MQE - Magic Quest Encounter theme booth
 WP - Water Park

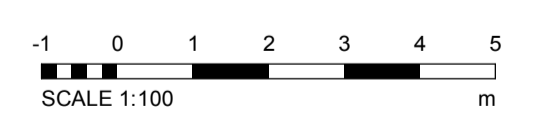

EPR Architects
 30 Millbank, London SW1P 4DJ
 +44(0)20 7327800
 www.epr.co.uk

Proposed Great Wolf Lodge
 Chesterton, Bicester, Oxfordshire

Proposed Third Floor Plan Part 3

Scale	Status	Revision
1:100	Planning	3

Project Code	Originator	Zone	Level	Type	Role	Class	Number
10875 - EPR - 00 - 03 - DR - A - TP-0340							

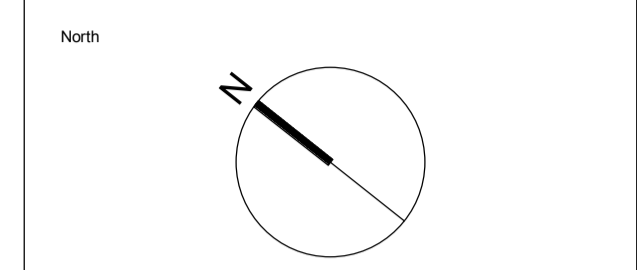
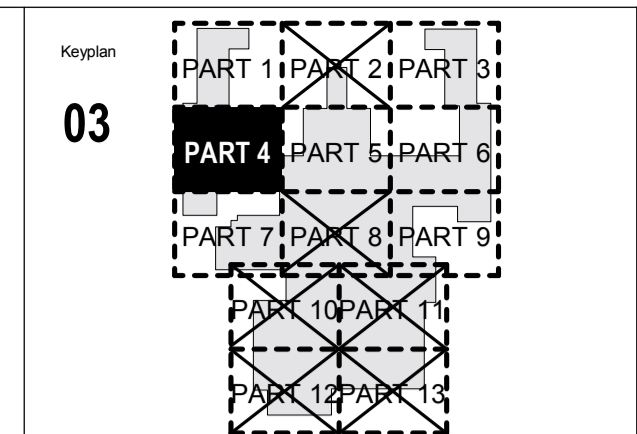

Notes:
 1. Do not scale
 2. Contractor to Check all dimensions and report omissions and errors to the Architect
 3. EPR Architects accepts no liability for use of this drawing by parties other than the party for whom it was prepared or for purposes other than those for which it was prepared.
 4. This drawing is issued in dwg/print format as an uncontrolled version to enable the recipient to prepare their own documents/drawings/models for which they are solely responsible. This drawing is based on project information current at the time of issue. EPR Architects Limited accepts no liability for any alterations or additions to or discrepancies arising out of any change to such project information that occurs to the information after it is issued by EPR Architects Limited.
 5. This drawing does not contain shared coordinates and is not issued for coordination purposes.

No.	Revision	Date	Initial	Chk'd
3	P03 - Planning Issue	08.11.19	LGO	AJ
2	P02 - Preliminary Planning Issue	26.10.19	LGO	AJ
1	P01 - Preliminary Planning Issue	25.10.19	LGO	CT

Notes:
 1. This drawing has been prepared for planning application purposes only.
 2. EPR Architects accepts no liability for use of this drawing by parties other than the party for whom it was prepared or for purposes other than those for which it was prepared.
 3. Landscape shown for illustrative purposes only; refer to Landscape Architect's for Landscape proposals for further details.
 4. Do not scale.
 5. This drawing is based on project information current at the time of issue. EPR Architects Limited accepts no liability for any alterations to or discrepancies arising out of any change to such project information that occurs to the information after it is issued by EPR Architects Limited.
 6. This drawing does not contain shared coordinates and is not issued for coordination purposes.
 7. Furniture layouts are indicative and for illustrative purposes only.
 8. Structural elements are indicative and for illustrative purposes only.

R - Refuge Area

List of abbreviations and acronyms used:
 ACC - Accessible
 AV - Audio-Video
 BOH - Back of House
 FEC - Family Entertainment Centre
 HR - Human Resources
 IT - Information Technology
 IDF - Intermediate Distribution Framework
 LV - Low Voltage
 MDF - Main Distribution Framework
 MQE - Magic Quest Encounter theme booth
 WP - Water Park

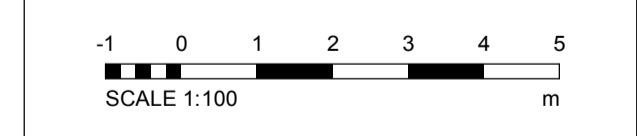

EPR Architects
 30 Millbank, London SW1P 4DU
 +44(0)20 73227800
 www.epr.co.uk

Proposed Great Wolf Lodge
 Chesterton, Bicester, Oxfordshire

Proposed Third Floor Plan Part 4

Scale	Status	Revision
1:100	Planning	3

Project Code: 10875 - EPR - 00 - 03 - DR - A - TP - 0341

10875-EPR-00-03-DR-A-TP-0341

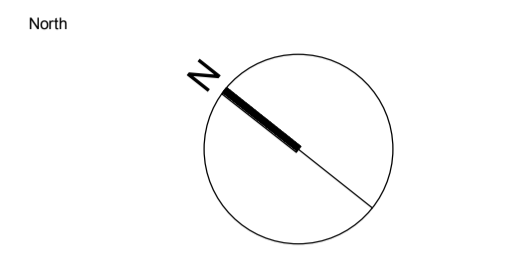
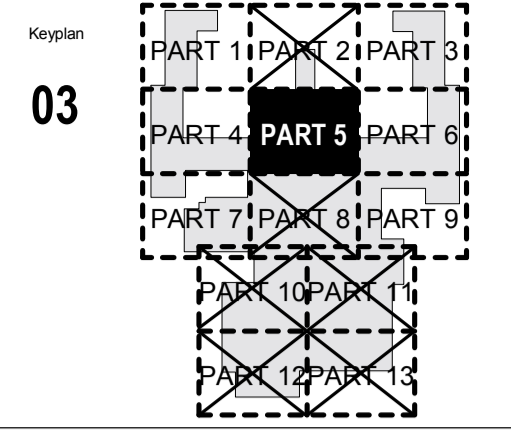

Notes:
 1. Do not scale
 2. Contractor to Check all dimensions and report omissions and errors to the Architect
 3. EPR Architects accepts no liability for use of this drawing by parties other than the party for whom it was prepared or for purposes other than those for which it was prepared.
 4. This drawing is issued in dwg/print format as an uncontrolled version to enable the recipient to prepare their own documents/drawings/models for which they are solely responsible. This drawing is based on project information current at the time of issue. EPR Architects Limited accepts no liability for any alterations or additions to or discrepancies arising out of any change to such project information that occurs to the information after it is issued by EPR Architects Limited.
 5. This drawing does not contain shared coordinates and is not issued for coordination purposes.

No.	Revision	Date	Initial	Chk'd
3	P03 - Planning Issue	08.11.19	LOG	AJ
2	P02 - Preliminary Planning Issue	26.10.19	LOG	AJ
1	P01 - Preliminary Planning Issue	25.10.19	LOG	CT

Notes:
 1. This drawing has been prepared for planning application purposes only.
 2. EPR Architects accepts no liability for use of this drawing by parties other than the party for whom it was prepared or for purposes other than those for which it was prepared.
 3. Landscape shown for illustrative purposes only; refer to Landscape Architect's for Landscape proposals for further details.
 4. Do not scale.
 5. This drawing is based on project information current at the time of issue. EPR Architects Limited accepts no liability for any alterations to or discrepancies arising out of any change to such project information that occurs to the information after it is issued by EPR Architects Limited.
 6. This drawing does not contain shared coordinates and is not issued for coordination purposes.
 7. Furniture layouts are indicative and for illustrative purposes only.
 8. Structural elements are indicative and for illustrative purposes only.

Key:
 ← Pitched roof arrow in upward direction

R - Refuge Area

List of abbreviations and acronyms used:
 ACC - Accessible
 AV - Audio-Video
 BOH - Back of House
 FEC - Family Entertainment Centre
 HR - Human Resources
 IT - Information Technology
 IDF - Intermediate Distribution Framework
 LV - Low Voltage
 MDF - Main Distribution Framework
 MQE - Magic Quest Encounter theme booth
 WP - Water Park

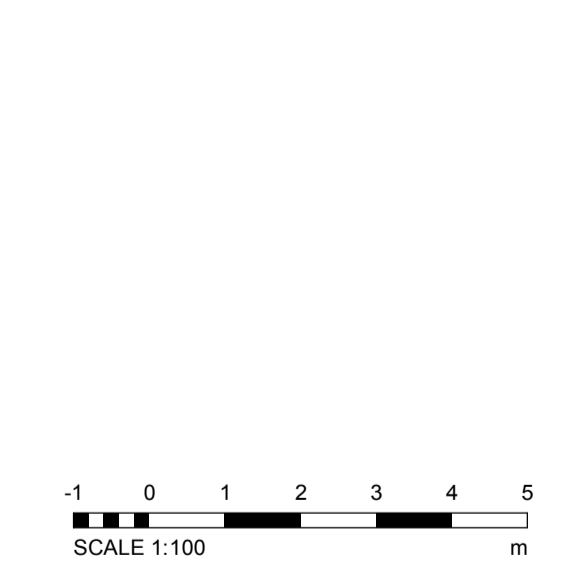

EPR Architects
 30 Millbank, London SW1P 4DU
 +44(0)20 73827800
 www.epr.co.uk

Proposed Great Wolf Lodge
 Chesterton, Bicester, Oxfordshire

Proposed Third Floor Plan Part 5

Scale	Status	Revision
1:100	Planning	3

Project Code: 10875 - EPR - 00 - 03 - DR - A - TP - 0342

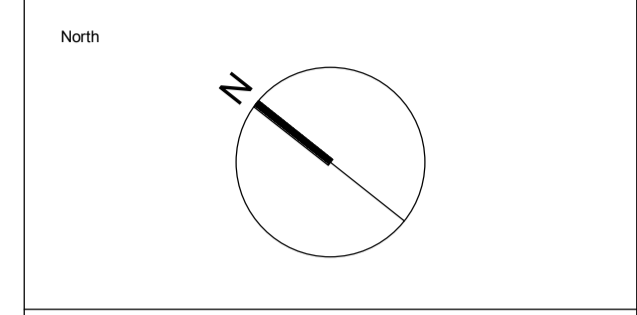
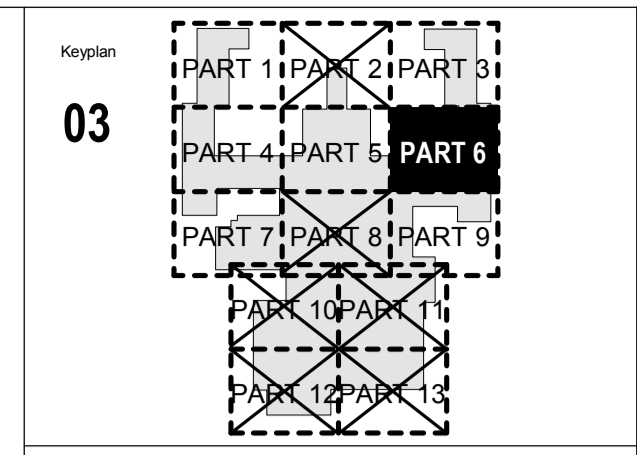
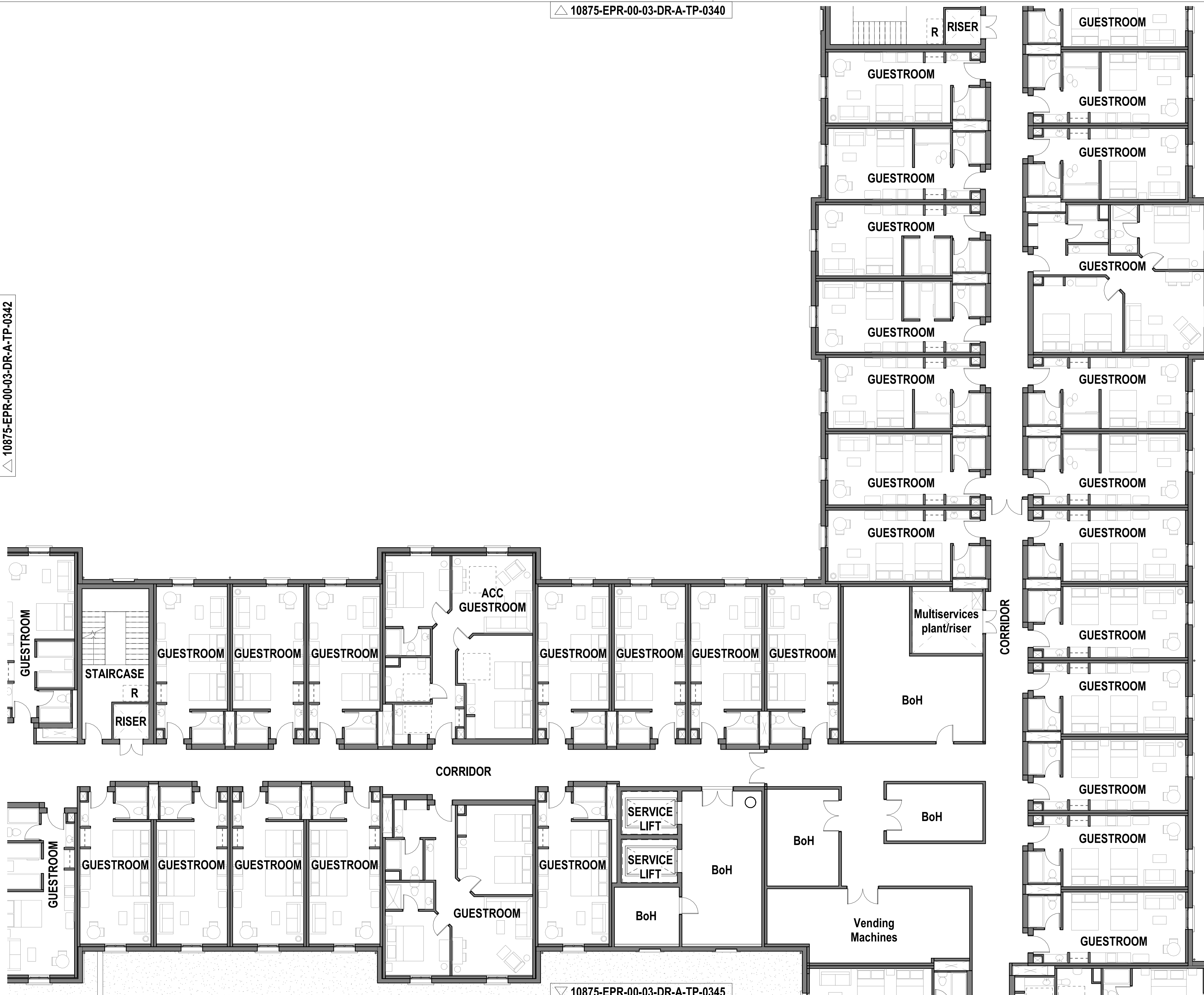

Notes:
 1. Do not scale
 2. Contractor to Check all dimensions and report omissions and errors to the Architect
 3. EPR Architects accepts no liability for use of this drawing by parties other than the party for whom it was prepared or for purposes other than those for which it was prepared.
 4. This drawing is issued in dwg format as an uncontrolled version to enable the recipient to prepare their own drawings/models for which they are solely responsible. This drawing is based on project information current at the time of issue. EPR Architects Limited accepts no liability for any alterations or additions to or discrepancies arising out of any change to such project information that occurs to the information after it is issued by EPR Architects Limited.
 5. This drawing does not contain shared coordinates and is not issued for coordination purposes.

No.	Revision	Date	Initial	Chk'd
3	P03 - Planning Issue	08.11.19	LOG	AJ
2	P02 - Preliminary Planning Issue	26.10.19	LOG	AJ
1	P01 - Preliminary Planning Issue	25.10.19	LOG	CT

Notes:
 1. This drawing has been prepared for planning application purposes only.
 2. EPR Architects accepts no liability for use of this drawing by parties other than the party for whom it was prepared or for purposes other than those for which it was prepared.
 3. Landscape shown for illustrative purposes only; refer to Landscape Architect's for Landscape proposals for further details.
 4. Do not scale.
 5. This drawing is based on project information current at the time of issue. EPR Architects Limited accepts no liability for any alterations to or discrepancies arising out of any change to such project information that occurs to the information after it is issued by EPR Architects Limited.
 6. This drawing does not contain shared coordinates and is not issued for coordination purposes.
 7. Furniture layouts are indicative and for illustrative purposes only.
 8. Structural elements are indicative and for illustrative purposes only.

- R** - Refuge Area
- List of abbreviations and acronyms used:
 ACC - Accessible
 AV - Audio-Video
 BOH - Back of House
 FEC - Family Entertainment Centre
 HR - Human Resources
 IT - Information Technology
 IDF - Intermediate Distribution Framework
 LV - Low Voltage
 MDF - Main Distribution Framework
 MQE - Magic Quest Encounter theme booth
 WP - Water Park

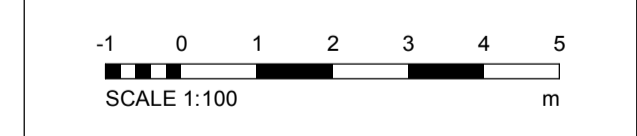

EPR Architects
 30 Millbank, London SW1P 4DU
 +44(0)20 73827800
 www.epr.co.uk

Proposed Great Wolf Lodge
 Chesterton, Bicester, Oxfordshire

Proposed Third Floor Plan Part 6

Scale	Status	Revision
1:100	Planning	3

Project Code: 10875 - EPR - 00 - 03 - DR - A - TP-0343

10875-EPR-00-03-DR-A-TP-0341

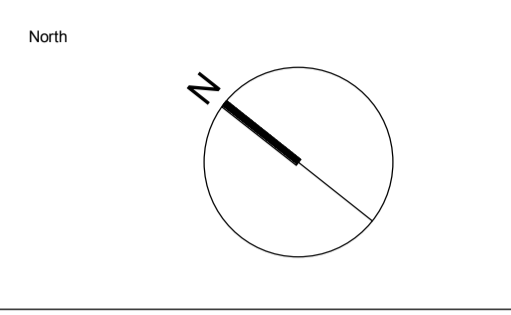
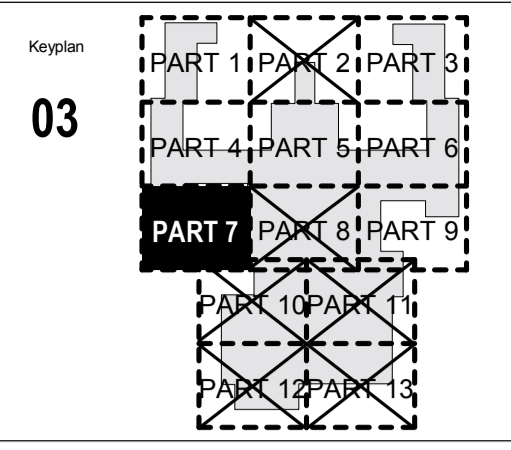
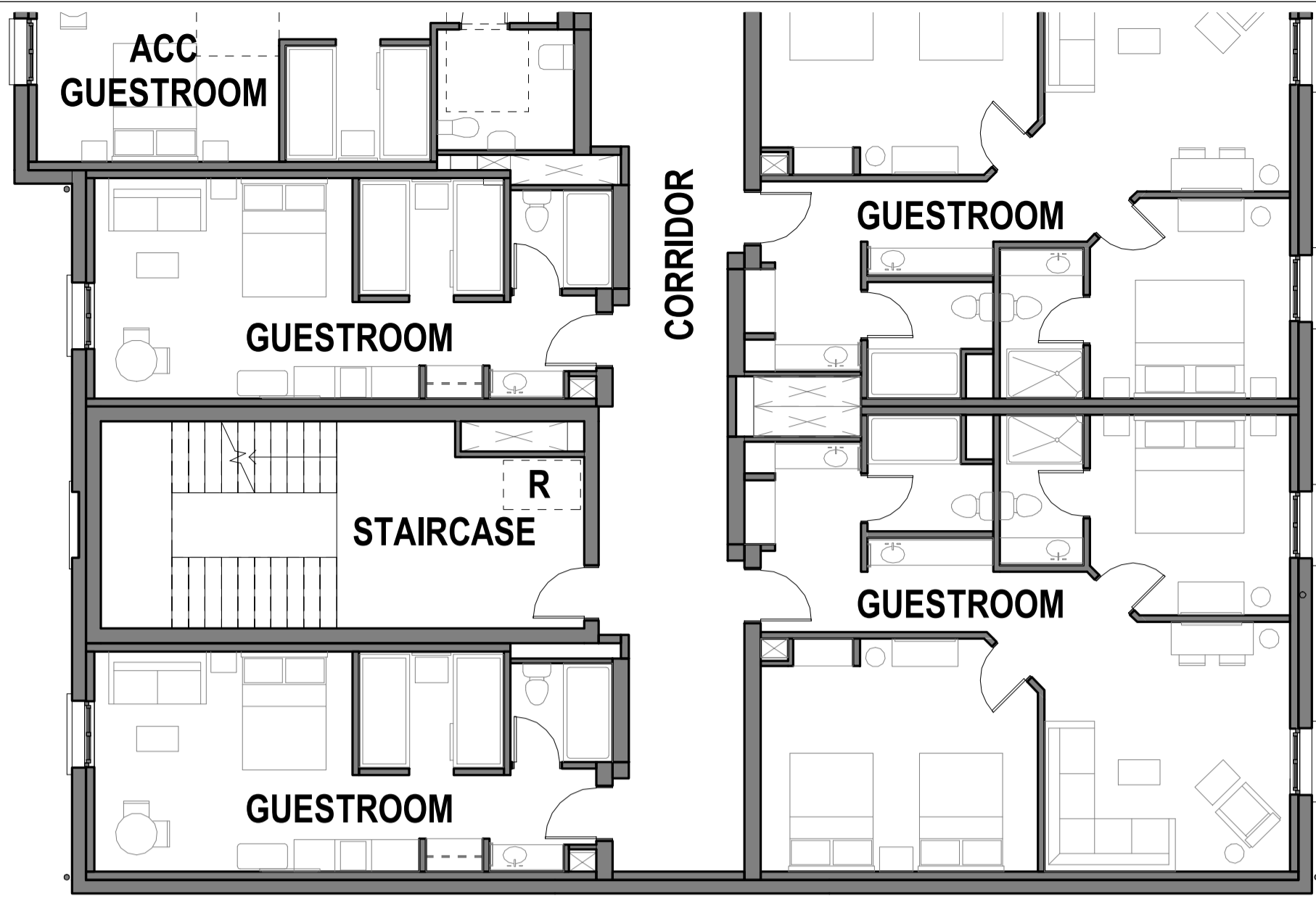

- Notes:
1. Do not scale
 2. Contractor to Check all dimensions and report omissions and errors to the Architect
 3. EPR Architects accepts no liability for use of this drawing by parties other than the party for whom it was prepared or for purposes other than those for which it was prepared.
 4. This drawing is issued in dwg/print format as an uncontrolled version to enable the recipient to prepare their own documents/drawings/models for which they are solely responsible. This drawing is based on project information current at the time of issue. EPR Architects Limited accepts no liability for any alterations or additions to or discrepancies arising out of any change to such project information that occurs to the information after it is issued by EPR Architects Limited.
 5. This drawing does not contain shared coordinates and is not issued for coordination purposes.

No.	Revision	Date	Initial	Chk'd
3	P03 - Planning Issue	08.11.19	LOG	AJ
2	P02 - Preliminary Planning Issue	20.10.19	LOG	AJ
1	P01 - Preliminary Planning Issue	25.10.19	LOG	CT

- Notes:
1. This drawing has been prepared for planning application purposes only.
 2. EPR Architects accepts no liability for use of this drawing by parties other than the party for whom it was prepared or for purposes other than those for which it was prepared.
 3. Landscape shown for illustrative purposes only; refer to Landscape Architect's for Landscape proposals for further details.
 4. Do not scale.
 5. This drawing is based on project information current at the time of issue. EPR Architects Limited accepts no liability for any alterations to or discrepancies arising out of any change to such project information that occurs to the information after it is issued by EPR Architects Limited.
 6. This drawing does not contain shared coordinates and is not issued for coordination purposes.
 7. Furniture layouts are indicative and for illustrative purposes only.
 8. Structural elements are indicative and for illustrative purposes only.

Key:
 Pitched roof arrow in upward direction

- Refuge Area

- List of abbreviations and acronyms used:
- ACC - Accessible
 - AV - Audio-Video
 - BOH - Back of House
 - FEC - Family Entertainment Centre
 - HR - Human Resources
 - IT - Information Technology
 - IDF - Intermediate Distribution Framework
 - LV - Low Voltage
 - MDF - Main Distribution Framework
 - MQE - Magic Quest Encounter theme booth
 - WP - Water Park

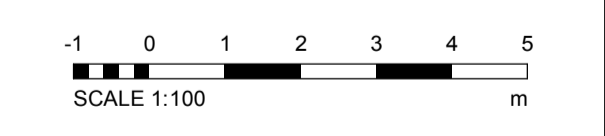

EPR Architects
 30 Millbank, London SW1P 4DU
 +44(0)20 73827800
 www.epr.co.uk

Proposed Great Wolf Lodge
 Chesterton, Bicester, Oxfordshire

Proposed Third Floor Plan Part 7

Scale @A1 Status Revision
 1:100 Planning 3

Project Code Originator Zone Level Type Role Class Number
 10875 - EPR - 00 - 03 - DR - A - TP-0344

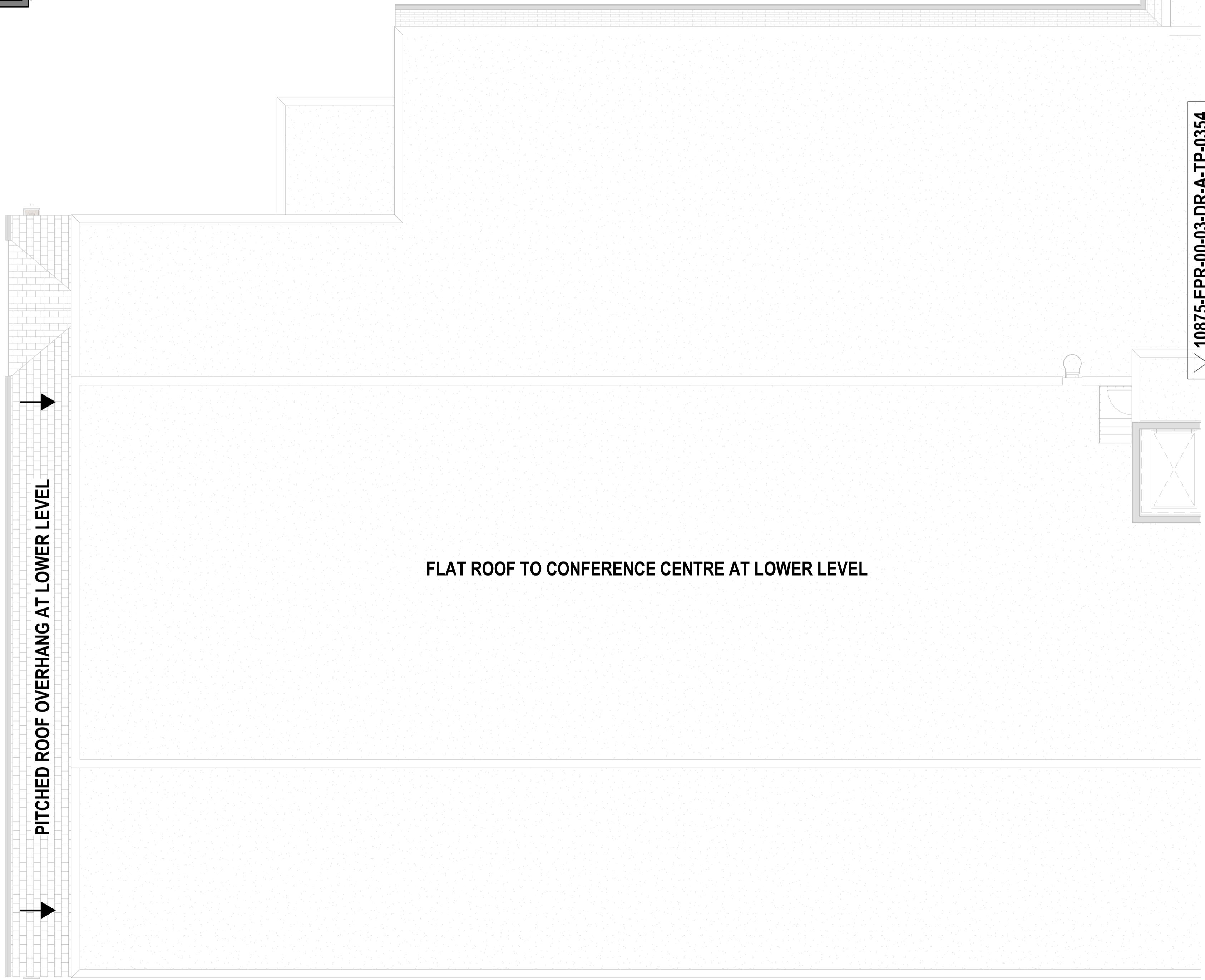

10875-EPR-00-03-DR-A-TP-0354

9.11.19 11:00:11:002

FLAT ROOF TO BACK OF HOUSE AREA AT LOWER LEVEL

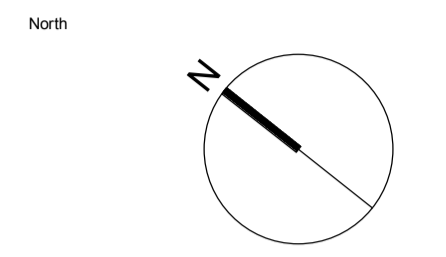
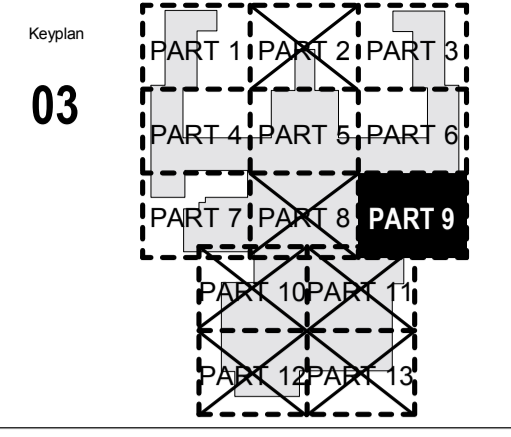
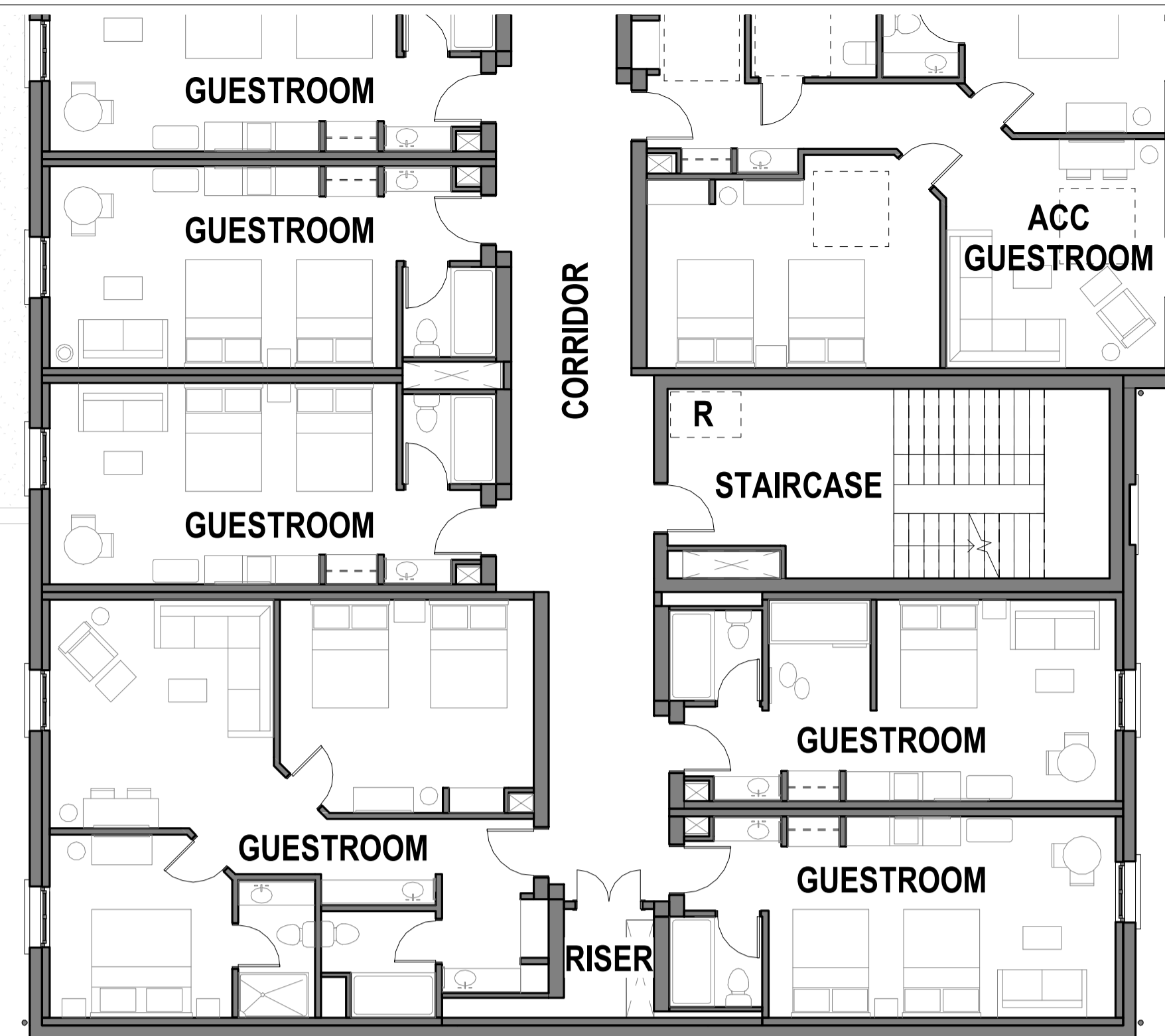

Notes:
 1. Do not scale
 2. Contractor to check all dimensions and report omissions and errors to the Architect
 3. EPR Architects accepts no liability for use of this drawing by parties other than the party for whom it was prepared or for purposes other than those for which it was prepared.
 4. This drawing is issued in dwg/print format as an uncontrolled version to enable the recipient to prepare their own documents/drawings/models for which they are solely responsible. This drawing is based on project information current at the time of issue. EPR Architects Limited accepts no liability for any alterations or additions to or discrepancies arising out of any change to such project information that occurs to the information after it is issued by EPR Architects Limited.
 5. This drawing does not contain shared coordinates and is not issued for coordination purposes.

3	P03 - Planning Issue	08.11.19	LOG	AJ
2	P02 - Preliminary Planning Issue	20.10.19	LOG	AJ
1	P01 - Preliminary Planning Issue	25.10.19	LOG	CT

- Notes:
- This drawing has been prepared for planning application purposes only.
 - EPR Architects accepts no liability for use of this drawing by parties other than the party for whom it was prepared or for purposes other than those for which it was prepared.
 - Landscape shown for illustrative purposes only; refer to Landscape Architect's for Landscape proposals for further details.
 - Do not scale.
 - This drawing is based on project information current at the time of issue. EPR Architects Limited accepts no liability for any alterations to or discrepancies arising out of any change to such project information that occurs to the information after it is issued by EPR Architects Limited.
 - This drawing does not contain shared coordinates and is not issued for coordination purposes.
 - Furniture layouts are indicative and for illustrative purposes only.
 - Structural elements are indicative and for illustrative purposes only.

R - Refuge Area

- List of abbreviations and acronyms used:
 ACC - Accessible
 AV - Audio-Video
 BOH - Back of House
 FEC - Family Entertainment Centre
 HR - Human Resources
 IT - Information Technology
 IDF - Intermediate Distribution Framework
 LV - Low Voltage
 MDF - Main Distribution Framework
 MQE - Magic Quest Encounter theme booth
 WP - Water Park

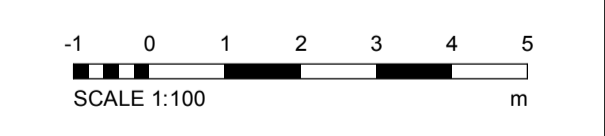

EPR Architects
 30 Millbank, London SW1P 4DU
 +44(0)20 7327890
 www.epr.co.uk

Proposed Great Wolf Lodge
 Chesterton, Bicester, Oxfordshire

Proposed Third Floor Plan Part 9

Scale @A1	Status	Revision
1:100	Planning	3

Project Code Originator Zone Level Type Role Class Number
 10875 - EPR - 00 - 03 - DR - A - TP-0345

10875-EPR-00-03-DR-A-TP-0344

0: Reg:\03\10875-EPR-00-03-DR-A-TP-0344-TP-0345.dwg, User: EPR, Plot: 0345, Date: 2019/11/08 11:31:22

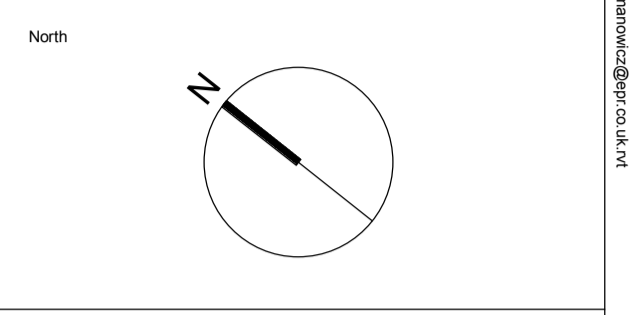
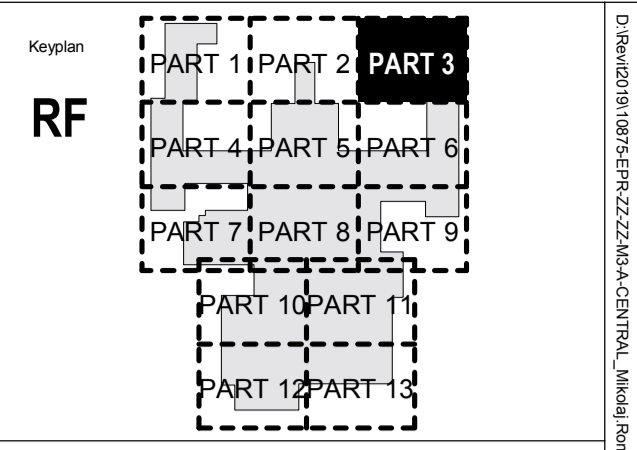
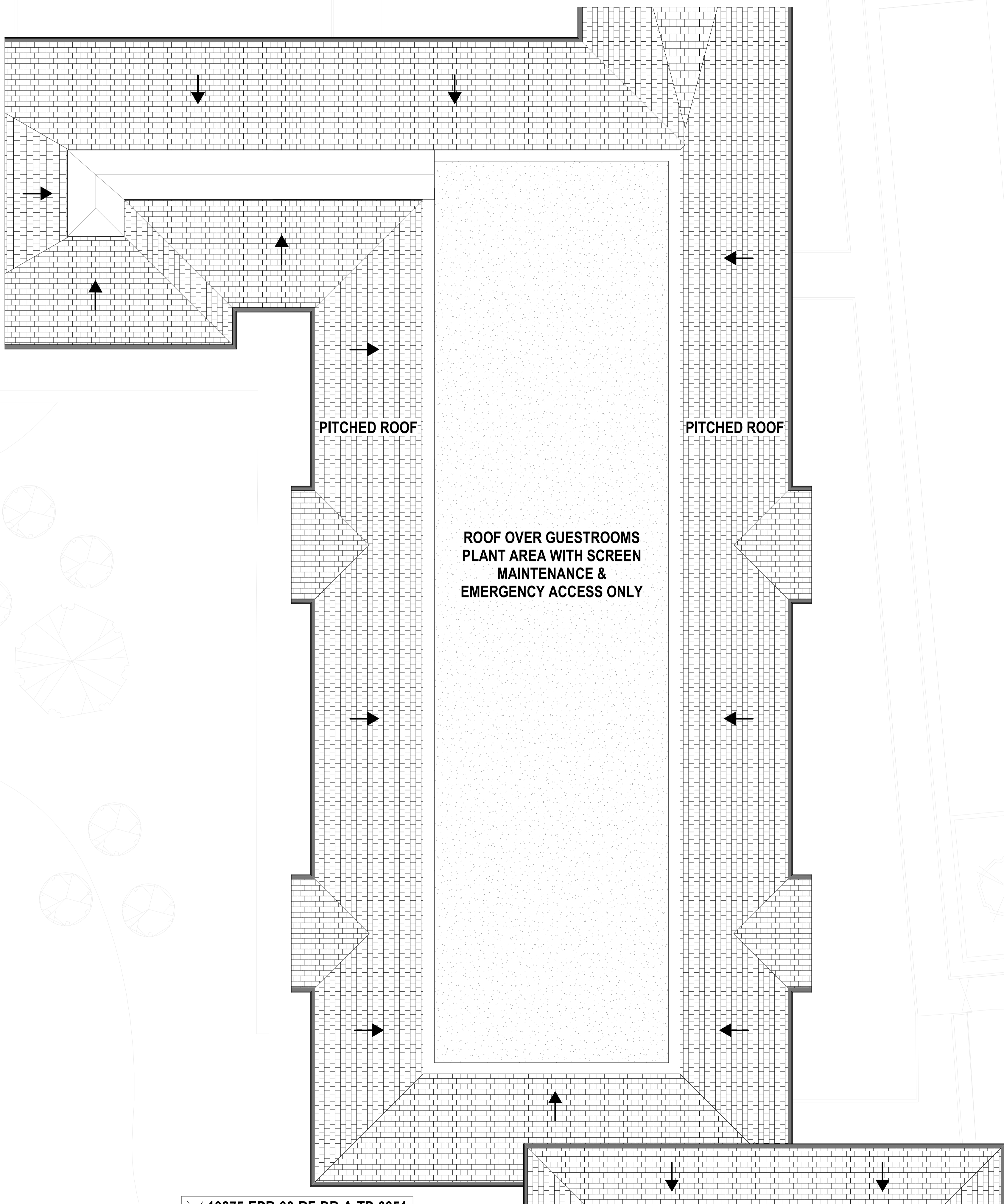

Notes:
 1. Do not scale
 2. Contractor to Check all dimensions and report omissions and errors to the Architect
 3. EPR Architects accepts no liability for use of this drawing by parties other than the party for whom it was prepared or for purposes other than those for which it was prepared.
 4. This drawing is issued in dwg/print format as an uncontrolled version to enable the recipient to prepare their own documents/drawings/models for which they are solely responsible. This drawing is based on project information current at the time of issue. EPR Architects Limited accepts no liability for any alterations or additions to or discrepancies arising out of any change to such project information that occurs to the information after it is issued by EPR Architects Limited.
 5. This drawing does not contain shared coordinates and is not issued for coordination purposes.

No.	Revision	Date	Initial	Chk'd
3	P03 - Planning Issue	08.11.19	LOG	AJ
2	P02 - Preliminary Planning Issue	20.10.19	LOG	AJ
1	P01 - Preliminary Planning Issue	25.10.19	LOG	CT

Notes:
 1. This drawing has been prepared for planning application purposes only.
 2. EPR Architects accepts no liability for use of this drawing by parties other than the party for whom it was prepared or for purposes other than those for which it was prepared.
 3. Landscape shown for illustrative purposes only; refer to Landscape Architect's for Landscape proposals for further details.
 4. Do not scale.
 5. This drawing is based on project information current at the time of issue. EPR Architects Limited accepts no liability for any alterations to or discrepancies arising out of any change to such project information that occurs to the information after it is issued by EPR Architects Limited.
 6. This drawing does not contain shared coordinates and is not issued for coordination purposes.
 7. Furniture layouts are indicative and for illustrative purposes only.
 8. Structural elements are indicative and for illustrative purposes only.

Key:
 Pitched roof arrow in upward direction
 - Refuge Area

List of abbreviations and acronyms used:
 ACC - Accessible
 AV - Audio-Video
 BOH - Back of House
 FEC - Family Entertainment Centre
 HR - Human Resources
 IT - Information Technology
 IDF - Intermediate Distribution Framework
 LV - Low Voltage
 MDF - Main Distribution Framework
 MQE - Magic Quest Encounter theme booth
 WP - Water Park

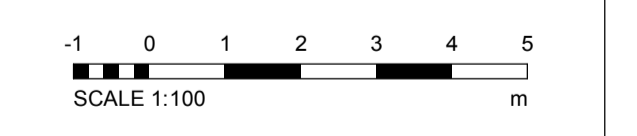

EPR Architects
 30 Millbank, London SW1P 4DQ
 +44(0)20 73827800
 www.epr.co.uk

Proposed Great Wolf Lodge
 Chesterton, Bicester, Oxfordshire

Proposed Roof Plan Part 3

Scale	Status	Revision
1:100	Planning	3

Project Code	Originator	Zone	Level	Type	Role	Class	Number
10875 - EPR - 00 - RF - DR - A - TP-0348							

10875-EPR-00-RF-DR-A-TP-0346

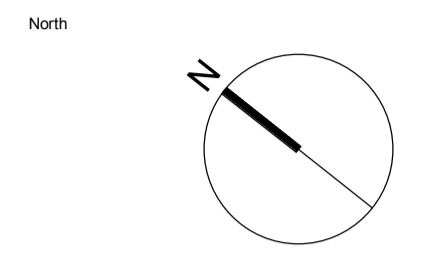
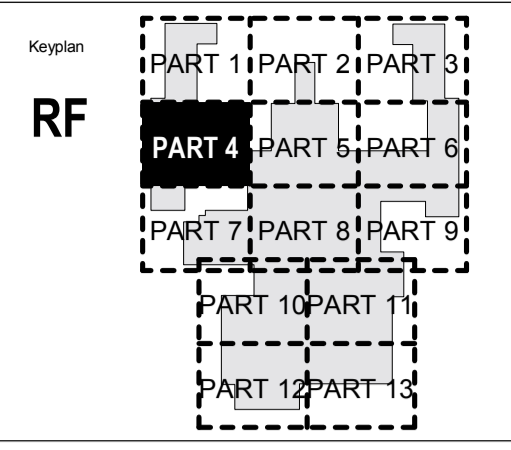

Notes:

1. Do not scale
2. Contractor to Check all dimensions and report omissions and errors to the Architect
3. EPR Architects accepts no liability for use of this drawing by parties other than the party for whom it was prepared or for purposes other than those for which it was prepared.
4. This drawing is issued in dwg/print format as an uncontrolled version to enable the recipient to prepare their own documents/drawings/models for which they are solely responsible. This drawing is based on project information current at the time of issue. EPR Architects Limited accepts no liability for any alterations or additions or discrepancies arising out of any change to such project information that occurs to the information after it is issued by EPR Architects Limited.
5. This drawing does not contain shared coordinates and is not issued for coordination purposes.

No.	Revision	Date	Initial	Chk'd
3	P03 - Planning Issue	08.11.19	LOG	AJ
2	P02 - Preliminary Planning Issue	20.10.19	LOG	AJ
1	P01 - Preliminary Planning Issue	25.10.19	LOG	CT

10875-EPR-00-RF-DR-A-TP-0350

Notes:

1. This drawing has been prepared for planning application purposes only.
2. EPR Architects accepts no liability for use of this drawing by parties other than the party for whom it was prepared or for purposes other than those for which it was prepared.
3. Landscape shown for illustrative purposes only; refer to Landscape Architect's for Landscape proposals for further details.
4. Do not scale.
5. This drawing is based on project information current at the time of issue. EPR Architects Limited accepts no liability for any alterations to or discrepancies arising out of any change to such project information that occurs to the information after it is issued by EPR Architects Limited.
6. This drawing does not contain shared coordinates and is not issued for coordination purposes.
7. Furniture layouts are indicative and for illustrative purposes only.
8. Structural elements are indicative and for illustrative purposes only.

Key:

← Pitched roof arrow in upward direction

R - Refuge Area

List of abbreviations and acronyms used:

- ACC - Accessible
- AV - Audio-Video
- BOH - Back of House
- FEC - Family Entertainment Centre
- HR - Human Resources
- IT - Information Technology
- IDF - Intermediate Distribution Framework
- LV - Low Voltage
- MDF - Main Distribution Framework
- MQE - Magic Quest Encounter theme booth
- WP - Water Park

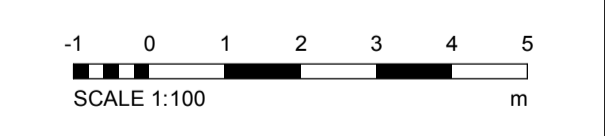

EPR Architects
 30 Millbank, London SW1P 4DU
 +44(0)20 73827800
 www.epr.co.uk

Proposed Great Wolf Lodge
 Chesterton, Bicester, Oxfordshire

Proposed Roof Plan Part 4

Scale	Status	Revision
1:100	Planning	3

Project Code: 10875 - EPR - 00 - RF - DR - A - TP - 0349

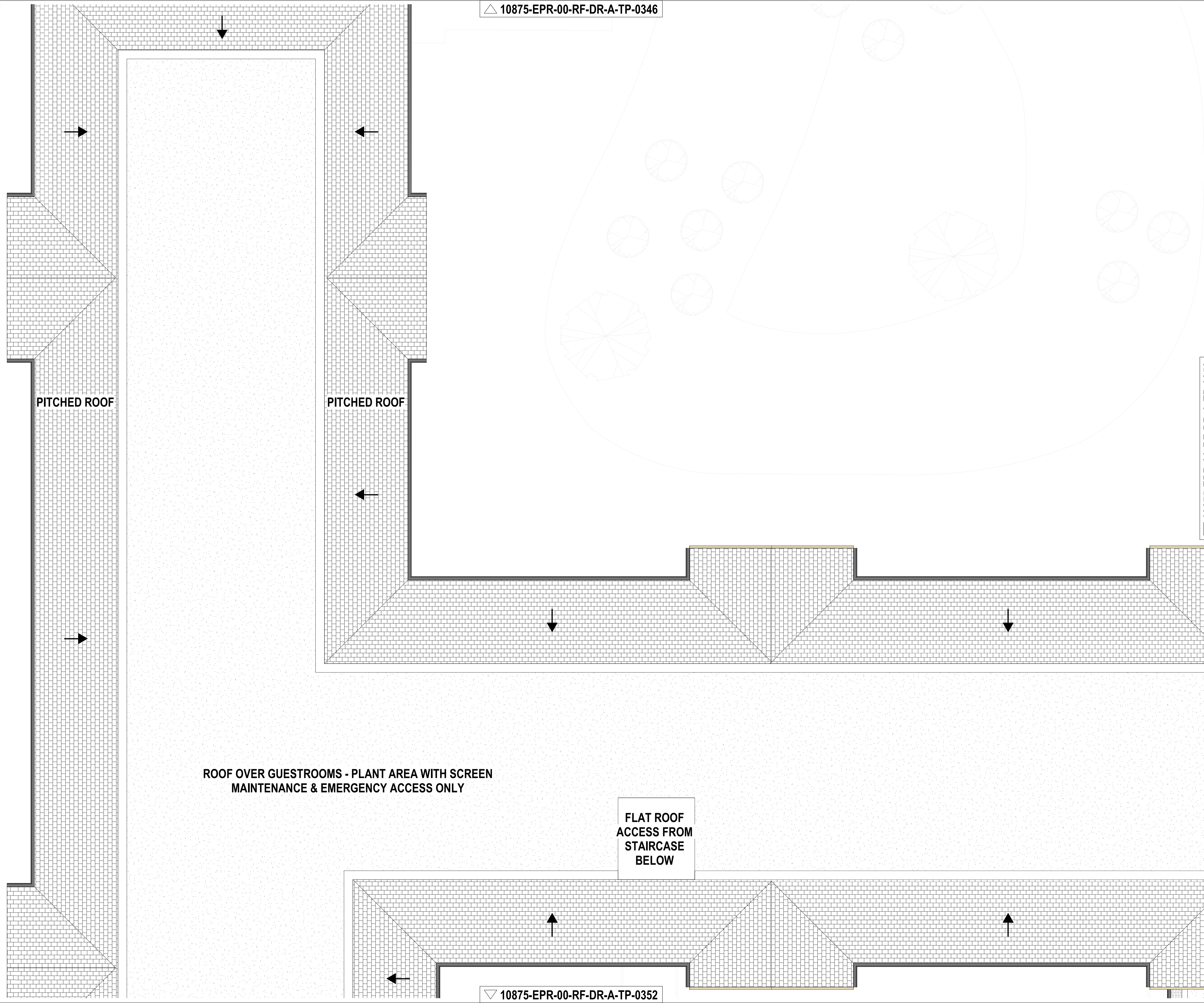

10875-EPR-00-RF-DR-A-TP-0352

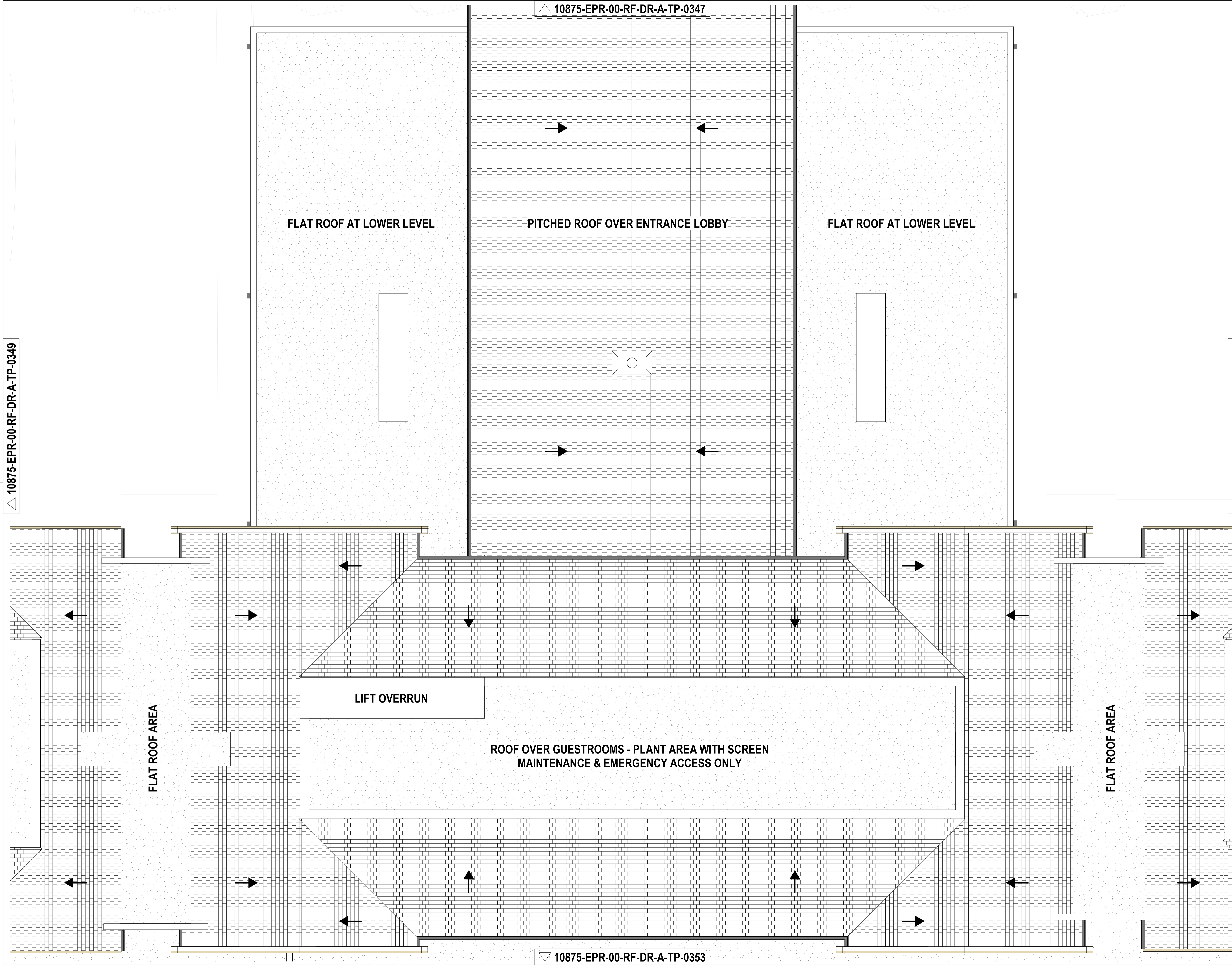

10875-EPR-00-RF-DR-A-TP-0349

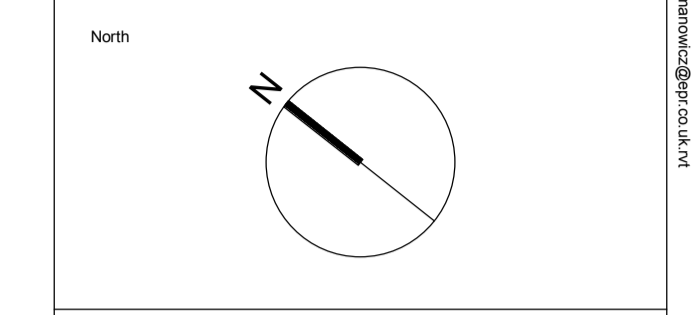
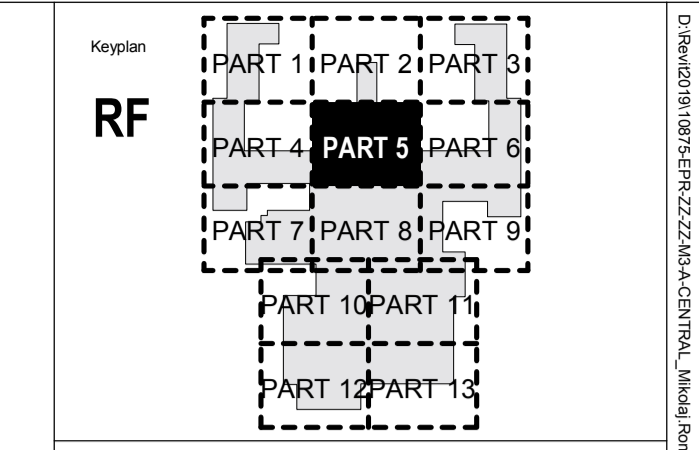

Notes:

1. Do not scale
2. Contractor to Check all dimensions and report omissions and errors to the Architect
3. EPR Architects accepts no liability for use of this drawing by parties other than the party for whom it was prepared or for purposes other than those for which it was prepared.
4. This drawing is issued in dwg/print format as an uncontrolled version to enable the recipient to prepare their own documents/drawings/models for which they are solely responsible. This drawing is based on project information current at the time of issue. EPR Architects Limited accepts no liability for any alterations or additions to or discrepancies arising out of any change to such project information that occurs to the information after it is issued by EPR Architects Limited.
5. This drawing does not contain shared coordinates and is not issued for coordination purposes.

No.	Revision	Date	Initial	Chk'd
3	P03 - Planning Issue	08.11.19	LOG	AJ
2	P02 - Preliminary Planning Issue	30.10.19	LOG	AJ
1	P01 - Preliminary Planning Issue	25.10.19	LOG	CT

Notes:

1. This drawing has been prepared for planning application purposes only.
2. EPR Architects accepts no liability for use of this drawing by parties other than the party for whom it was prepared or for purposes other than those for which it was prepared.
3. Landscape shown for illustrative purposes only; refer to Landscape Architect's for Landscape proposals for further details.
4. Do not scale.
5. This drawing is based on project information current at the time of issue. EPR Architects Limited accepts no liability for any alterations to or discrepancies arising out of any change to such project information that occurs to the information after it is issued by EPR Architects Limited.
6. This drawing does not contain shared coordinates and is not issued for coordination purposes.
7. Furniture layouts are indicative and for illustrative purposes only.
8. Structural elements are indicative and for illustrative purposes only.

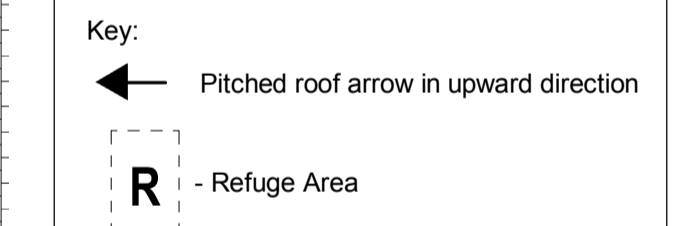

List of abbreviations and acronyms used:

- ACC - Accessible
- AV - Audio-Video
- BOH - Book of House
- FEC - Family Entertainment Centre
- HR - Human Resources
- IT - Information Technology
- IDF - Intermediate Distribution Framework
- LV - Low Voltage
- MDF - Main Distribution Framework
- MQE - Magic Quest Encounter theme booth
- WP - Water Park

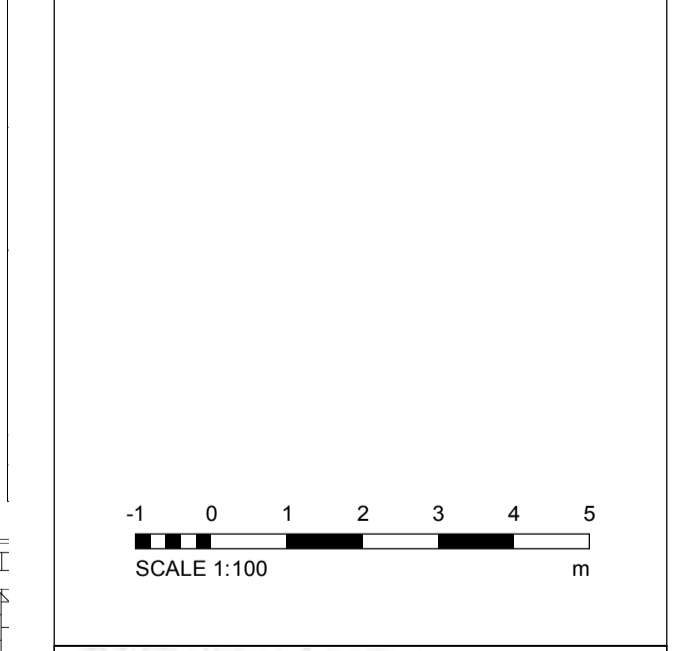

EPR Architects
 30 Millbank, London SW1P 4DU
 +44(0)20 73827800
 www.epr.co.uk

Proposed Great Wolf Lodge
 Chesterton, Bicester, Oxfordshire

Proposed Roof Plan Part 5

Scale	Status	Revision
1:100	Planning	3

Project Code	Originator	Zone	Level	Type	Role	Class	Number
10875 - EPR - 00 - RF - DR - A - TP-0350							

△ 10875-EPR-00-RF-DR-A-TP-0348

△ 10875-EPR-00-RF-DR-A-TP-0350

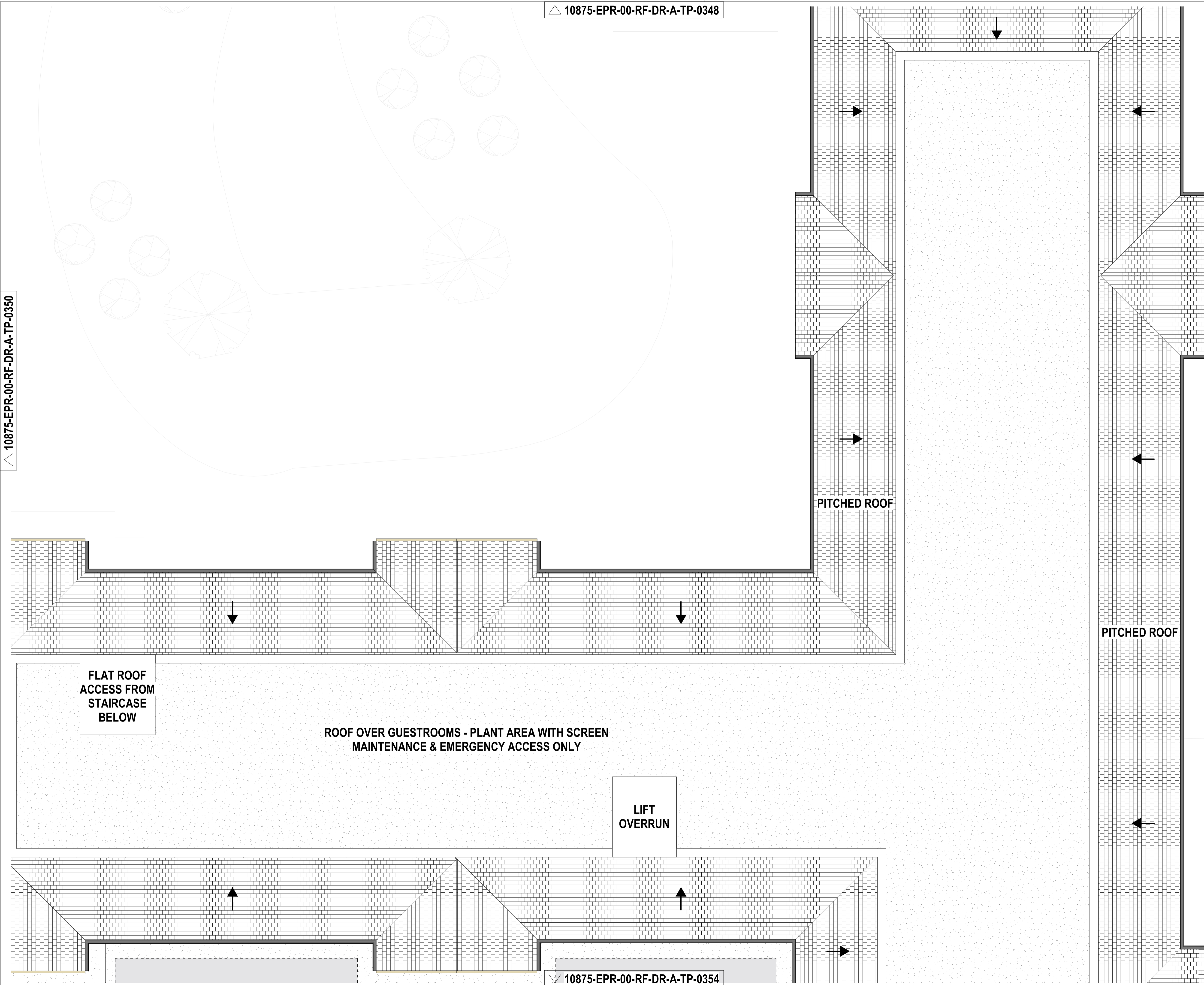

Keyplan

PART 1	PART 2	PART 3
PART 4	PART 5	PART 6
PART 7	PART 8	PART 9
PART 10	PART 11	
PART 12	PART 13	

RF

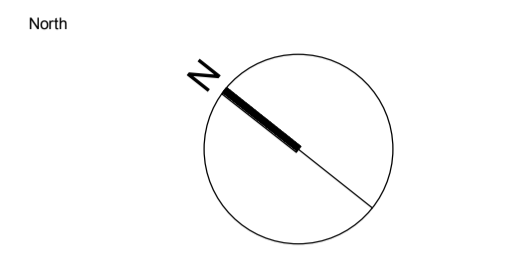

Notes:

1. Do not scale
2. Contractor to Check all dimensions and report omissions and errors to the Architect
3. EPR Architects accepts no liability for use of this drawing by parties other than the party for whom it was prepared or for purposes other than those for which it was prepared.
4. This drawing is issued in dwg/print format as an uncontrolled version to enable the recipient to prepare their own documents/drawings/models for which they are solely responsible. This drawing is based on project information current at the time of issue. EPR Architects Limited accepts no liability for any alterations or additions to or discrepancies arising out of any change to such project information that occurs to the information after it is issued by EPR Architects Limited.
5. This drawing does not contain shared coordinates and is not issued for coordination purposes.

No.	Revision	Date	Initial	Chk'd
3	P03 - Planning Issue	08.11.19	LOG	AJ
2	P02 - Preliminary Planning Issue	30.10.19	LOG	AJ
1	P01 - Preliminary Planning Issue	25.10.19	LOG	CT

Notes:

1. This drawing has been prepared for planning application purposes only.
2. EPR Architects accepts no liability for use of this drawing by parties other than the party for whom it was prepared or for purposes other than those for which it was prepared.
3. Landscape shown for illustrative purposes only; refer to Landscape Architect's for Landscape proposals for further details.
4. Do not scale.
5. This drawing is based on project information current at the time of issue. EPR Architects Limited accepts no liability for any alterations to or discrepancies arising out of any change to such project information that occurs to the information after it is issued by EPR Architects Limited.
6. This drawing does not contain shared coordinates and is not issued for coordination purposes.
7. Furniture layouts are indicative and for illustrative purposes only.
8. Structural elements are indicative and for illustrative purposes only.

Key:

← Pitched roof arrow in upward direction

R - Refuge Area

List of abbreviations and acronyms used:

- ACC - Accessible
- AV - Audio-Video
- BOH - Back of House
- FEC - Family Entertainment Centre
- HR - Human Resources
- IT - Information Technology
- IDF - Intermediate Distribution Framework
- LV - Low Voltage
- MDF - Main Distribution Framework
- MQE - Magic Quest Encounter theme booth
- WP - Water Park

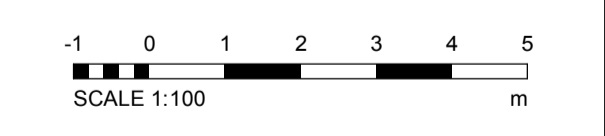

EPR Architects
 30 Milbank, London SW1P 4DU
 +44(0)20 73827800
 www.epr.co.uk

Proposed Great Wolf Lodge
 Chesterton, Bicester, Oxfordshire

Proposed Roof Plan Part 6

Scale	Status	Revision
1:100	Planning	3

Project Code: 10875 - EPR - 00 - RF - DR - A - TP-0351

▽ 10875-EPR-00-RF-DR-A-TP-0354

10875-EPR-00-RF-DR-A-TP-0349

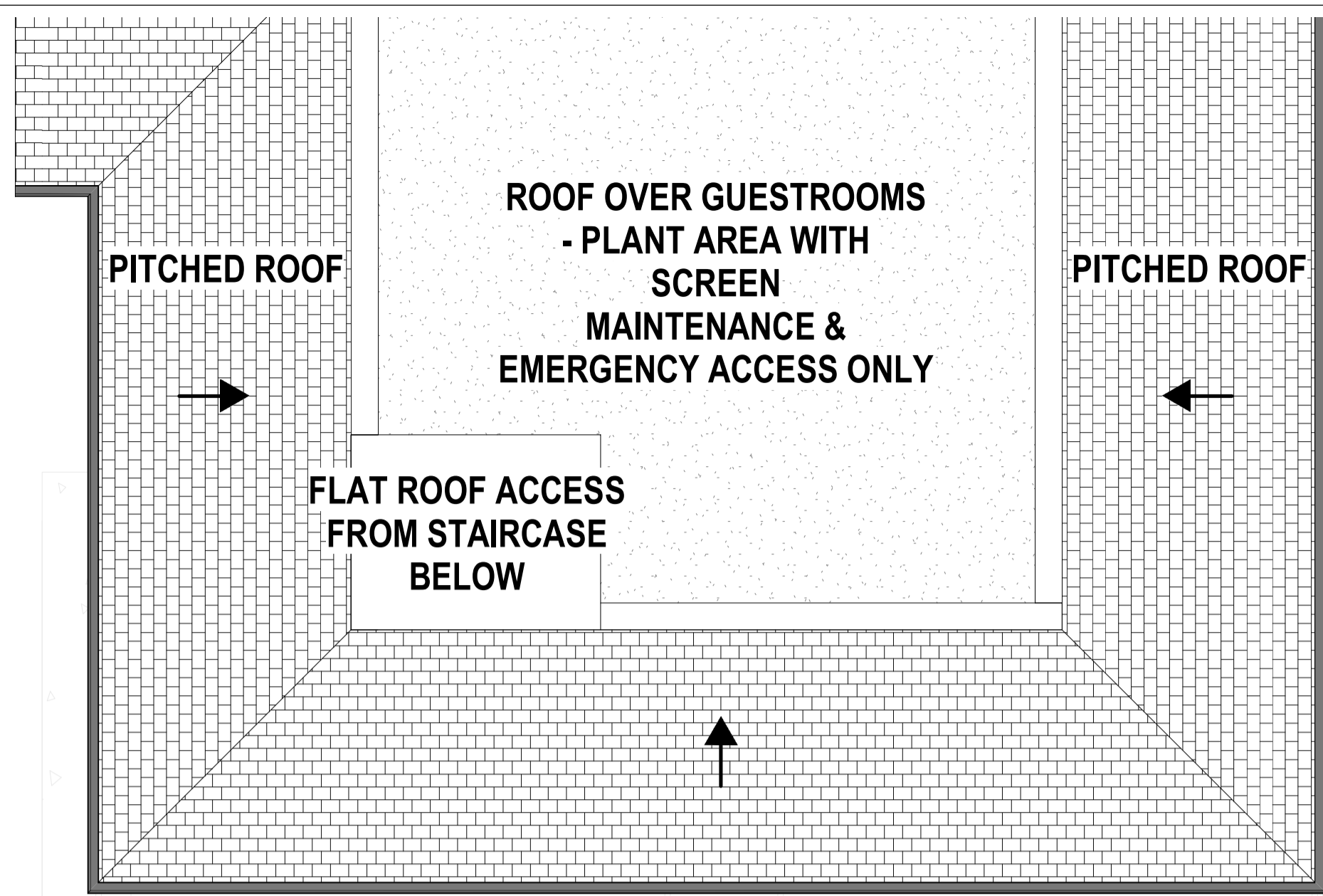

10875-EPR-00-RF-DR-A-TP-0352

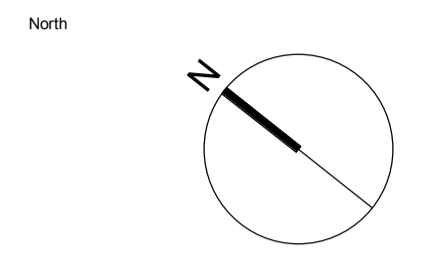
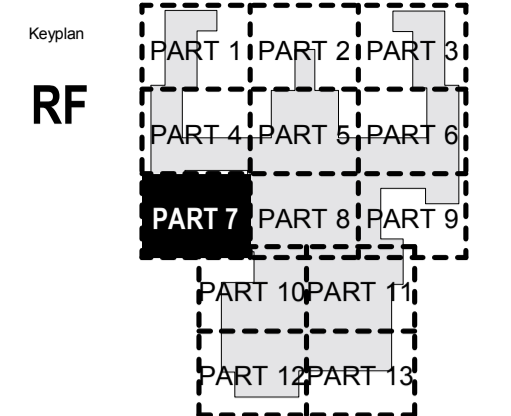
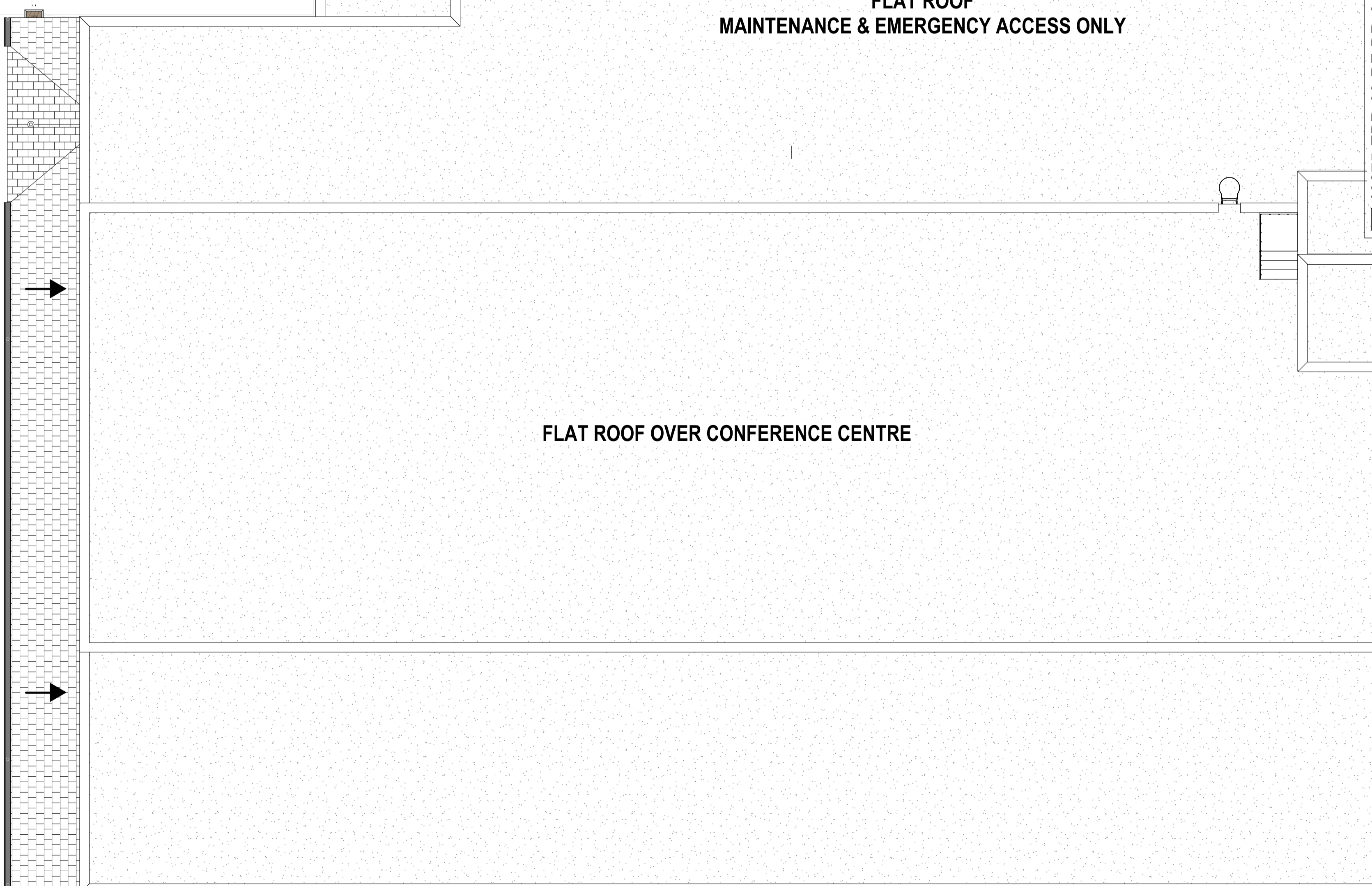

Notes:

1. Do not scale
2. Contractor to Check all dimensions and report omissions and errors to the Architect
3. EPR Architects accepts no liability for use of this drawing by parties other than the party for whom it was prepared or for purposes other than those for which it was prepared.
4. This drawing is issued in dwg/print format as an uncontrolled version to enable the recipient to prepare their own documents/drawings/models for which they are solely responsible. This drawing is based on project information current at the time of issue. EPR Architects Limited accepts no liability for any alterations or additions or discrepancies arising out of any change to such project information that occurs to the information after it is issued by EPR Architects Limited.
5. This drawing does not contain shared coordinates and is not issued for coordination purposes.

No.	Revision	Date	Initial	Chk'd
3	P03 - Planning Issue	08.11.19	LOG	AJ
2	P02 - Preliminary Planning Issue	20.10.19	LOG	AJ
1	P01 - Preliminary Planning Issue	25.10.19	LOG	CT

Notes:

1. This drawing has been prepared for planning application purposes only.
2. EPR Architects accepts no liability for use of this drawing by parties other than the party for whom it was prepared or for purposes other than those for which it was prepared.
3. Landscape shown for illustrative purposes only; refer to Landscape Architect's for Landscape proposals for further details.
4. Do not scale.
5. This drawing is based on project information current at the time of issue. EPR Architects Limited accepts no liability for any alterations to or discrepancies arising out of any change to such project information that occurs to the information after it is issued by EPR Architects Limited.
6. This drawing does not contain shared coordinates and is not issued for coordination purposes.
7. Furniture layouts are indicative and for illustrative purposes only.
8. Structural elements are indicative and for illustrative purposes only.

Key:

← Pitched roof arrow in upward direction

R - Refuge Area

List of abbreviations and acronyms used:

ACC - Accessible
AV - Audio-Video
BOH - Back of House
FEC - Family Entertainment Centre
HR - Human Resources
IT - Information Technology
IDF - Intermediate Distribution Framework
LV - Low Voltage
MDF - Main Distribution Framework
MQE - Magic Quest Encounter theme booth
WP - Water Park

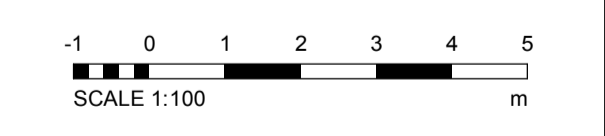

EPR Architects
30 Millbank, London SW1P 4DU
+44(0)20 73827800
www.epr.co.uk

Proposed Great Wolf Lodge
Chesterton, Bicester, Oxfordshire

Proposed Roof Plan Part 7

Scale	Status	Revision
1:100	Planning	3

Project Code Originator Zone Level Type Role Class Number
10875 - EPR - 00 - RF - DR - A - TP-0352

FLAT ROOF OVER FEC - PLANT ZONE

△ 10875-EPR-00-RF-DR-A-TP-0352

△ 10875-EPR-00-RF-DR-A-TP-0353

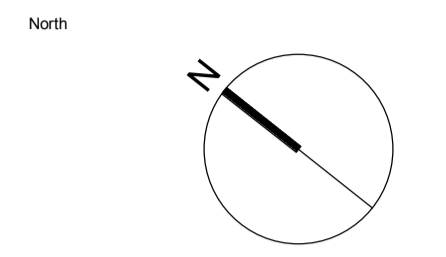
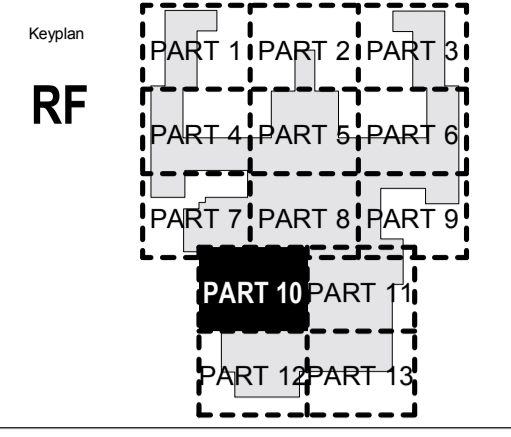

Notes:
 1. Do not scale
 2. Contractor to check all dimensions and report omissions and errors to the Architect
 3. EPR Architects accepts no liability for use of this drawing by parties other than the party for whom it was prepared or for purposes other than those for which it was prepared.
 4. This drawing is issued in dwg/print format as an uncontrolled version to enable the recipient to prepare their own documents/drawings/models for which they are solely responsible. This drawing is based on project information current at the time of issue. EPR Architects Limited accepts no liability for any alterations or additions or discrepancies arising out of any change to such project information that occurs to the information after it is issued by EPR Architects Limited.
 5. This drawing does not contain shared coordinates and is not issued for coordination purposes.

No.	Revision	Date	Initial	Chk'd
3	P03 - Planning Issue	08.11.19	LOG	AJ
2	P02 - Preliminary Planning Issue	20.10.19	LOG	AJ
1	P01 - Preliminary Planning Issue	25.10.19	LOG	CT

Notes:
 1. This drawing has been prepared for planning application purposes only.
 2. EPR Architects accepts no liability for use of this drawing by parties other than the party for whom it was prepared or for purposes other than those for which it was prepared.
 3. Landscape shown for illustrative purposes only; refer to Landscape Architect's for Landscape proposals for further details.
 4. Do not scale.
 5. This drawing is based on project information current at the time of issue. EPR Architects Limited accepts no liability for any alterations to or discrepancies arising out of any change to such project information that occurs to the information after it is issued by EPR Architects Limited.
 6. This drawing does not contain shared coordinates and is not issued for coordination purposes.
 7. Furniture layouts are indicative and for illustrative purposes only.
 8. Structural elements are indicative and for illustrative purposes only.

Key:
 Pitched roof arrow in upward direction

- Refuge Area

List of abbreviations and acronyms used:
 ACC. - Accessible
 AV - Audio-Video
 BOH - Back of House
 FEC - Family Entertainment Centre
 HR - Human Resources
 IT - Information Technology
 IDF - Intermediate Distribution Framework
 LV - Low Voltage
 MDF - Main Distribution Framework
 MQE - Magic Quest Encounter theme booth
 WP - Water Park

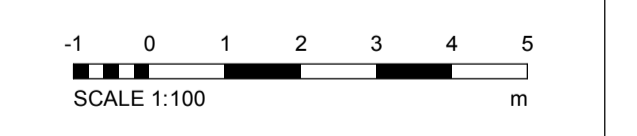

EPR Architects
 30 Millbank, London SW1P 4DU
 +44(0)20 73827800
 www.epr.co.uk

Proposed Great Wolf Lodge
 Chesterton, Bicester, Oxfordshire

Proposed Roof Plan Part 10

Scale	Status	Revision
1:100	Planning	3

Project Code Originator Zone Level Type Role Class Number
 10875 - EPR - 00 - RF - DR - A - TP-0355

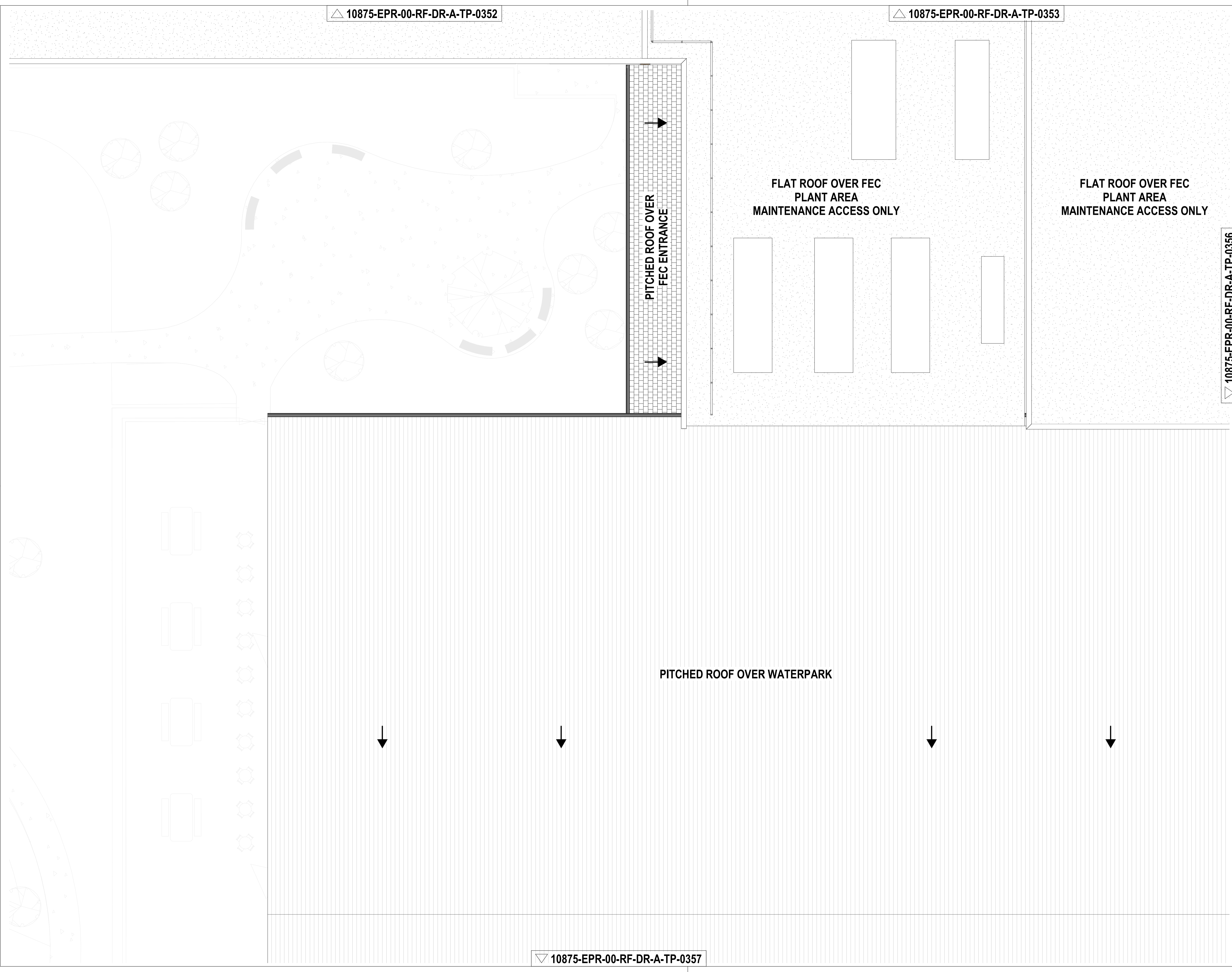

PITCHED ROOF OVER
 FEC ENTRANCE

FLAT ROOF OVER FEC
 PLANT AREA
 MAINTENANCE ACCESS ONLY

FLAT ROOF OVER FEC
 PLANT AREA
 MAINTENANCE ACCESS ONLY

PITCHED ROOF OVER WATERPARK

▽ 10875-EPR-00-RF-DR-A-TP-0357

0 Rev:03/19/10875-EPR-00-RF-DR-A-TP-0355-TP-0356-TP-0357-TP-0358-TP-0359-TP-0360-TP-0361-TP-0362-TP-0363-TP-0364-TP-0365-TP-0366-TP-0367-TP-0368-TP-0369-TP-0370-TP-0371-TP-0372-TP-0373-TP-0374-TP-0375-TP-0376-TP-0377-TP-0378-TP-0379-TP-0380-TP-0381-TP-0382-TP-0383-TP-0384-TP-0385-TP-0386-TP-0387-TP-0388-TP-0389-TP-0390-TP-0391-TP-0392-TP-0393-TP-0394-TP-0395-TP-0396-TP-0397-TP-0398-TP-0399-TP-0400-TP-0401-TP-0402-TP-0403-TP-0404-TP-0405-TP-0406-TP-0407-TP-0408-TP-0409-TP-0410-TP-0411-TP-0412-TP-0413-TP-0414-TP-0415-TP-0416-TP-0417-TP-0418-TP-0419-TP-0420-TP-0421-TP-0422-TP-0423-TP-0424-TP-0425-TP-0426-TP-0427-TP-0428-TP-0429-TP-0430-TP-0431-TP-0432-TP-0433-TP-0434-TP-0435-TP-0436-TP-0437-TP-0438-TP-0439-TP-0440-TP-0441-TP-0442-TP-0443-TP-0444-TP-0445-TP-0446-TP-0447-TP-0448-TP-0449-TP-0450-TP-0451-TP-0452-TP-0453-TP-0454-TP-0455-TP-0456-TP-0457-TP-0458-TP-0459-TP-0460-TP-0461-TP-0462-TP-0463-TP-0464-TP-0465-TP-0466-TP-0467-TP-0468-TP-0469-TP-0470-TP-0471-TP-0472-TP-0473-TP-0474-TP-0475-TP-0476-TP-0477-TP-0478-TP-0479-TP-0480-TP-0481-TP-0482-TP-0483-TP-0484-TP-0485-TP-0486-TP-0487-TP-0488-TP-0489-TP-0490-TP-0491-TP-0492-TP-0493-TP-0494-TP-0495-TP-0496-TP-0497-TP-0498-TP-0499-TP-0500-TP-0501-TP-0502-TP-0503-TP-0504-TP-0505-TP-0506-TP-0507-TP-0508-TP-0509-TP-0510-TP-0511-TP-0512-TP-0513-TP-0514-TP-0515-TP-0516-TP-0517-TP-0518-TP-0519-TP-0520-TP-0521-TP-0522-TP-0523-TP-0524-TP-0525-TP-0526-TP-0527-TP-0528-TP-0529-TP-0530-TP-0531-TP-0532-TP-0533-TP-0534-TP-0535-TP-0536-TP-0537-TP-0538-TP-0539-TP-0540-TP-0541-TP-0542-TP-0543-TP-0544-TP-0545-TP-0546-TP-0547-TP-0548-TP-0549-TP-0550-TP-0551-TP-0552-TP-0553-TP-0554-TP-0555-TP-0556-TP-0557-TP-0558-TP-0559-TP-0560-TP-0561-TP-0562-TP-0563-TP-0564-TP-0565-TP-0566-TP-0567-TP-0568-TP-0569-TP-0570-TP-0571-TP-0572-TP-0573-TP-0574-TP-0575-TP-0576-TP-0577-TP-0578-TP-0579-TP-0580-TP-0581-TP-0582-TP-0583-TP-0584-TP-0585-TP-0586-TP-0587-TP-0588-TP-0589-TP-0590-TP-0591-TP-0592-TP-0593-TP-0594-TP-0595-TP-0596-TP-0597-TP-0598-TP-0599-TP-0600-TP-0601-TP-0602-TP-0603-TP-0604-TP-0605-TP-0606-TP-0607-TP-0608-TP-0609-TP-0610-TP-0611-TP-0612-TP-0613-TP-0614-TP-0615-TP-0616-TP-0617-TP-0618-TP-0619-TP-0620-TP-0621-TP-0622-TP-0623-TP-0624-TP-0625-TP-0626-TP-0627-TP-0628-TP-0629-TP-0630-TP-0631-TP-0632-TP-0633-TP-0634-TP-0635-TP-0636-TP-0637-TP-0638-TP-0639-TP-0640-TP-0641-TP-0642-TP-0643-TP-0644-TP-0645-TP-0646-TP-0647-TP-0648-TP-0649-TP-0650-TP-0651-TP-0652-TP-0653-TP-0654-TP-0655-TP-0656-TP-0657-TP-0658-TP-0659-TP-0660-TP-0661-TP-0662-TP-0663-TP-0664-TP-0665-TP-0666-TP-0667-TP-0668-TP-0669-TP-0670-TP-0671-TP-0672-TP-0673-TP-0674-TP-0675-TP-0676-TP-0677-TP-0678-TP-0679-TP-0680-TP-0681-TP-0682-TP-0683-TP-0684-TP-0685-TP-0686-TP-0687-TP-0688-TP-0689-TP-0690-TP-0691-TP-0692-TP-0693-TP-0694-TP-0695-TP-0696-TP-0697-TP-0698-TP-0699-TP-0700-TP-0701-TP-0702-TP-0703-TP-0704-TP-0705-TP-0706-TP-0707-TP-0708-TP-0709-TP-0710-TP-0711-TP-0712-TP-0713-TP-0714-TP-0715-TP-0716-TP-0717-TP-0718-TP-0719-TP-0720-TP-0721-TP-0722-TP-0723-TP-0724-TP-0725-TP-0726-TP-0727-TP-0728-TP-0729-TP-0730-TP-0731-TP-0732-TP-0733-TP-0734-TP-0735-TP-0736-TP-0737-TP-0738-TP-0739-TP-0740-TP-0741-TP-0742-TP-0743-TP-0744-TP-0745-TP-0746-TP-0747-TP-0748-TP-0749-TP-0750-TP-0751-TP-0752-TP-0753-TP-0754-TP-0755-TP-0756-TP-0757-TP-0758-TP-0759-TP-0760-TP-0761-TP-0762-TP-0763-TP-0764-TP-0765-TP-0766-TP-0767-TP-0768-TP-0769-TP-0770-TP-0771-TP-0772-TP-0773-TP-0774-TP-0775-TP-0776-TP-0777-TP-0778-TP-0779-TP-0780-TP-0781-TP-0782-TP-0783-TP-0784-TP-0785-TP-0786-TP-0787-TP-0788-TP-0789-TP-0790-TP-0791-TP-0792-TP-0793-TP-0794-TP-0795-TP-0796-TP-0797-TP-0798-TP-0799-TP-0800-TP-0801-TP-0802-TP-0803-TP-0804-TP-0805-TP-0806-TP-0807-TP-0808-TP-0809-TP-0810-TP-0811-TP-0812-TP-0813-TP-0814-TP-0815-TP-0816-TP-0817-TP-0818-TP-0819-TP-0820-TP-0821-TP-0822-TP-0823-TP-0824-TP-0825-TP-0826-TP-0827-TP-0828-TP-0829-TP-0830-TP-0831-TP-0832-TP-0833-TP-0834-TP-0835-TP-0836-TP-0837-TP-0838-TP-0839-TP-0840-TP-0841-TP-0842-TP-0843-TP-0844-TP-0845-TP-0846-TP-0847-TP-0848-TP-0849-TP-0850-TP-0851-TP-0852-TP-0853-TP-0854-TP-0855-TP-0856-TP-0857-TP-0858-TP-0859-TP-0860-TP-0861-TP-0862-TP-0863-TP-0864-TP-0865-TP-0866-TP-0867-TP-0868-TP-0869-TP-0870-TP-0871-TP-0872-TP-0873-TP-0874-TP-0875-TP-0876-TP-0877-TP-0878-TP-0879-TP-0880-TP-0881-TP-0882-TP-0883-TP-0884-TP-0885-TP-0886-TP-0887-TP-0888-TP-0889-TP-0890-TP-0891-TP-0892-TP-0893-TP-0894-TP-0895-TP-0896-TP-0897-TP-0898-TP-0899-TP-0900-TP-0901-TP-0902-TP-0903-TP-0904-TP-0905-TP-0906-TP-0907-TP-0908-TP-0909-TP-0910-TP-0911-TP-0912-TP-0913-TP-0914-TP-0915-TP-0916-TP-0917-TP-0918-TP-0919-TP-0920-TP-0921-TP-0922-TP-0923-TP-0924-TP-0925-TP-0926-TP-0927-TP-0928-TP-0929-TP-0930-TP-0931-TP-0932-TP-0933-TP-0934-TP-0935-TP-0936-TP-0937-TP-0938-TP-0939-TP-0940-TP-0941-TP-0942-TP-0943-TP-0944-TP-0945-TP-0946-TP-0947-TP-0948-TP-0949-TP-0950-TP-0951-TP-0952-TP-0953-TP-0954-TP-0955-TP-0956-TP-0957-TP-0958-TP-0959-TP-0960-TP-0961-TP-0962-TP-0963-TP-0964-TP-0965-TP-0966-TP-0967-TP-0968-TP-0969-TP-0970-TP-0971-TP-0972-TP-0973-TP-0974-TP-0975-TP-0976-TP-0977-TP-0978-TP-0979-TP-0980-TP-0981-TP-0982-TP-0983-TP-0984-TP-0985-TP-0986-TP-0987-TP-0988-TP-0989-TP-0990-TP-0991-TP-0992-TP-0993-TP-0994-TP-0995-TP-0996-TP-0997-TP-0998-TP-0999-TP-1000-TP-1001-TP-1002-TP-1003-TP-1004-TP-1005-TP-1006-TP-1007-TP-1008-TP-1009-TP-1010-TP-1011-TP-1012-TP-1013-TP-1014-TP-1015-TP-1016-TP-1017-TP-1018-TP-1019-TP-1020-TP-1021-TP-1022-TP-1023-TP-1024-TP-1025-TP-1026-TP-1027-TP-1028-TP-1029-TP-1030-TP-1031-TP-1032-TP-1033-TP-1034-TP-1035-TP-1036-TP-1037-TP-1038-TP-1039-TP-1040-TP-1041-TP-1042-TP-1043-TP-1044-TP-1045-TP-1046-TP-1047-TP-1048-TP-1049-TP-1050-TP-1051-TP-1052-TP-1053-TP-1054-TP-1055-TP-1056-TP-1057-TP-1058-TP-1059-TP-1060-TP-1061-TP-1062-TP-1063-TP-1064-TP-1065-TP-1066-TP-1067-TP-1068-TP-1069-TP-1070-TP-1071-TP-1072-TP-1073-TP-1074-TP-1075-TP-1076-TP-1077-TP-1078-TP-1079-TP-1080-TP-1081-TP-1082-TP-1083-TP-1084-TP-1085-TP-1086-TP-1087-TP-1088-TP-1089-TP-1090-TP-1091-TP-1092-TP-1093-TP-1094-TP-1095-TP-1096-TP-1097-TP-1098-TP-1099-TP-1100-TP-1101-TP-1102-TP-1103-TP-1104-TP-1105-TP-1106-TP-1107-TP-1108-TP-1109-TP-1110-TP-1111-TP-1112-TP-1113-TP-1114-TP-1115-TP-1116-TP-1117-TP-1118-TP-1119-TP-1120-TP-1121-TP-1122-TP-1123-TP-1124-TP-1125-TP-1126-TP-1127-TP-1128-TP-1129-TP-1130-TP-1131-TP-1132-TP-1133-TP-1134-TP-1135-TP-1136-TP-1137-TP-1138-TP-1139-TP-1140-TP-1141-TP-1142-TP-1143-TP-1144-TP-1145-TP-1146-TP-1147-TP-1148-TP-1149-TP-1150-TP-1151-TP-1152-TP-1153-TP-1154-TP-1155-TP-1156-TP-1157-TP-1158-TP-1159-TP-1160-TP-1161-TP-1162-TP-1163-TP-1164-TP-1165-TP-1166-TP-1167-TP-1168-TP-1169-TP-1170-TP-1171-TP-1172-TP-1173-TP-1174-TP-1175-TP-1176-TP-1177-TP-1178-TP-1179-TP-1180-TP-1181-TP-1182-TP-1183-TP-1184-TP-1185-TP-1186-TP-1187-TP-1188-TP-1189-TP-1190-TP-1191-TP-1192-TP-1193-TP-1194-TP-1195-TP-1196-TP-1197-TP-1198-TP-1199-TP-1200-TP-1201-TP-1202-TP-1203-TP-1204-TP-1205-TP-1206-TP-1207-TP-1208-TP-1209-TP-1210-TP-1211-TP-1212-TP-1213-TP-1214-TP-1215-TP-1216-TP-1217-TP-1218-TP-1219-TP-1220-TP-1221-TP-1222-TP-1223-TP-1224-TP-1225-TP-1226-TP-1227-TP-1228-TP-1229-TP-1230-TP-1231-TP-1232-TP-1233-TP-1234-TP-1235-TP-1236-TP-1237-TP-1238-TP-1239-TP-1240-TP-1241-TP-1242-TP-1243-TP-1244-TP-1245-TP-1246-TP-1247-TP-1248-TP-1249-TP-1250-TP-1251-TP-1252-TP-1253-TP-1254-TP-1255-TP-1256-TP-1257-TP-1258-TP-1259-TP-1260-TP-1261-TP-1262-TP-1263-TP-1264-TP-1265-TP-1266-TP-1267-TP-1268-TP-1269-TP-1270-TP-1271-TP-1272-TP-1273-TP-1274-TP-1275-TP-1276-TP-1277-TP-1278-TP-1279-TP-1280-TP-1281-TP-1282-TP-1283-TP-1284-TP-1285-TP-1286-TP-1287-TP-1288-TP-1289-TP-1290-TP-1291-TP-1292-TP-1293-TP-1294-TP-1295-TP-1296-TP-1297-TP-1298-TP-1299-TP-1300-TP-1301-TP-1302-TP-1303-TP-1304-TP-1305-TP-1306-TP-1307-TP-1308-TP-1309-TP-1310-TP-1311-TP-1312-TP-1313-TP-1314-TP-1315-TP-1316-TP-1317-TP-1318-TP-1319-TP-1320-TP-1321-TP-1322-TP-1323-TP-1324-TP-1325-TP-1326-TP-1327-TP-1328-TP-1329-TP-1330-TP-1331-TP-1332-TP-1333-TP-1334-TP-1335-TP-1336-TP-1337-TP-1338-TP-1339-TP-1340-TP-1341-TP-1342-TP-1343-TP-1344-TP-1345-TP-1346-TP-1347-TP-1348-TP-1349-TP-1350-TP-1351-TP-1352-TP-1353-TP-1354-TP-1355-TP-1356-TP-1357-TP-1358-TP-1359-TP-1360-TP-1361-TP-1362-TP-1363-TP-1364-TP-1365-TP-1366-TP-1367-TP-1368-TP-1369-TP-1370-TP-1371-TP-1372-TP-1373-TP-1374-TP-1375-TP-1376-TP-1377-TP-1378-TP-1379-TP-1380-TP-1381-TP-1382-TP-1383-TP-1384-TP-1385-TP-1386-TP-1387-TP-1388-TP-1389-TP-1390-TP-1391-TP-1392-TP-1393-TP-1394-TP-1395-TP-1396-TP-1397-TP-1398-TP-1399-TP-1400-TP-1401-TP-1402-TP-1403-TP-1404-TP-1405-TP-1406-TP-1407-TP-1408-TP-1409-TP-1410-TP-1411-TP-1412-TP-1413-TP-1414-TP-1415-TP-1416-TP-1417-TP-1418-TP-1419-TP-1420-TP-1421-TP-1422-TP-1423-TP-1424-TP-1425-TP-1426-TP-1427-TP-1428-TP-1429-TP-1430-TP-1431-TP-1432-TP-1433-TP-1434-TP-1435-TP-1436-TP-1437-TP-1438-TP-1439-TP-1440-TP-1441-TP-1442-TP-1443-TP-1444-TP-1445-TP-1446-TP-1447-TP-1448-TP-1449-TP-1450-TP-1451-TP-1452-TP-1453-TP-1454-TP-1455-TP-1456-TP-1457-TP-1458-TP-1459-TP-1460-TP-1461-TP-1462-TP-1463-TP-1464-TP-1465-TP-1466-TP-1467-TP-1468-TP-1469-TP-1470-TP-1471-TP-1472-TP-1473-TP-1474-TP-1475-TP-1476-TP-1477-TP-1478-TP-1479-TP-1480-TP-1481-TP-1482-TP-1483-TP-1484-TP-1485-TP-1486-TP-1487-TP-1488-TP-1489-TP-1490-TP-1491-TP-1492-TP-1493-TP-1494-TP-1495-TP-1496-TP-1497-TP-1498-TP-1499-TP-1500-TP-1501-TP-1502-TP-1503-TP-1504-TP-1505-TP-1506-TP-1507-TP-1508-TP-1509-TP-1510-TP-1511-TP-1512-TP-1513-TP-1514-TP-1515-TP-1516-TP-1517-TP-1518-TP-1519-TP-1520-TP-1521-TP-1522-TP-1523-TP-1524-TP-1525-TP-1526-TP-1527-TP-1528-TP-1529-TP-1530-TP-1531-TP-1532-TP-1533-TP-1534-TP-1535-TP-1536-TP-1537-TP-1538-TP-1539-TP-1540-TP-1541-TP-1542-TP-1543-TP-1544-TP-1545-TP-1546-TP-1547-TP-1548-TP-1549-TP-1550-TP-1551-TP-1552-TP-1553-TP-1554-TP-1555-TP-1556-TP-1557-TP-1558-TP-1559-TP-1560-TP-1561-TP-1562-TP-1563-TP-1564-TP-1565-TP-1566-TP-1567-TP-1568-TP-1569-TP-1570-TP-1571-TP-1572-TP-1573-TP-1574-TP-1575-TP-1576-TP-1577-TP-1578-TP-1579-TP-1580-TP-1581-TP-1582-TP-1583-TP-1584-TP-1585-TP-1586-TP-1587-TP-1588-TP-1589-TP-1590-TP-1591-TP-1592-TP-1593-TP-1594-TP-1595-TP-1596-TP-1597-TP-1598-TP-1599-TP-1600-TP-1601-TP-1602-TP-1603-TP-1604-TP-1605-TP-1606-TP-1607-TP-1608-TP-1609-TP-1610-TP-1611-TP-1612-TP-1613-TP-1614-TP-1615-TP-1616-TP-1617-TP-1618-TP-1619-TP-1620-TP-1621-TP-1622-TP-1623-TP-1624-TP-1625-TP-1626-TP-1627-TP-1628-TP-1629-TP-1630-TP-1631-TP-1632-TP-1633-TP-1634-TP-1635-TP-1636-TP-1637-TP-1638-TP-1639-TP-1640-TP-1641-TP-1642-TP-1643-TP-1644-TP-1645-TP-1646-TP-1647-TP-1648-TP-1649-TP-1650-TP-1651-TP-1652-TP-1653-TP-1654-TP-1655-TP-1656-TP-1657-TP-1658-TP-1659-TP-1660-TP-1661-TP-1662-TP-1663-TP-1664-TP-1665-TP-1666-TP-1667-TP-1668-TP-1669-TP-1670-TP-1671-TP-1672-TP-1673-TP-1674-TP-1675-TP-1676-TP-1677-TP-1678-TP-1679-TP-1680-TP-1681-TP-1682-TP-1683-TP-1684-TP-1685-TP-1686-TP-1687-TP-1688-TP-1689-TP-1690-TP-1691-TP-1692-TP-1693-TP-1694-TP-1695-TP-1696-TP-1697-TP-1698-TP-1699-TP-1700-TP-1701-TP-1702-TP-1703-TP-1704-TP-1705-TP-1706-TP-1707-TP-1708-TP-1709-TP-1710-TP-1711-TP-1712-TP-1713-TP-1714-TP-1715-TP-1716-TP-1717-TP-1718-TP-1719-TP-1720-TP-1721-TP-1722-TP-1723-TP-1724-TP-1725-TP-1726-TP-1727-TP-1728-TP-1729-TP-1730-TP-1731-TP-1732-TP-1733-TP-1734-TP-1735-TP-1736-TP-1737-TP-1738-TP-1739-TP-1740-TP-1741-TP-1742-TP-1743-TP-1744-TP-1745-TP-1746-TP-1747-TP-1748-TP-1749-TP-1750-TP-1751-TP-1752-TP-1753-TP-1754-TP-1755-TP-1756-TP-1757-TP-1758-TP-1759-TP-1760-TP-1761-TP-1762-TP-1763-TP-1764-TP-1765-TP-1766-TP-1767-TP-1768-TP-1769-TP-1770-TP-1771-TP-1772-TP-1773-TP-1774-TP-1775-TP-1776-TP-1777-TP-1778-TP-1779-TP-1780-TP-1781-TP-1782-TP-1783-TP-1784-TP-1785-TP-1786-TP-1787-TP-1788-TP-1789-TP-1790-TP-1791-TP-1792-TP-1793-TP-1794-TP-1795-TP-1796-TP-1797-TP-1798-TP-1799-TP-1800-TP-1801-TP-1802-TP-1803-TP-1804-TP-1805-TP-1806-TP-1807-TP-1808-TP-1809-TP-1810-TP-1811-TP-1812-TP-1813-TP-1814-TP-1815-TP-18

△ 10875-EPR-00-RF-DR-A-TP-0353

△ 10875-EPR-00-RF-DR-A-TP-0354

△ 10875-EPR-00-RF-DR-A-TP-0355

▽ 10875-EPR-00-RF-DR-A-TP-0358

FLAT ROOF OVER FEC - PLANT ZONE

FLAT ROOF OVER FEC
PLANT AREA
MAINTENANCE ACCESS ONLY

PITCHED ROOF OVER WATERPARK

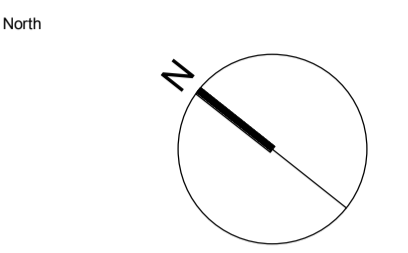
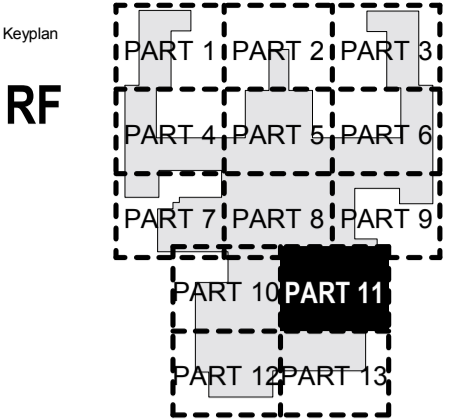

Notes:

1. Do not scale
2. Contractor to check all dimensions and report omissions and errors to the Architect
3. EPR Architects accepts no liability for use of this drawing by parties other than the party for whom it was prepared or for purposes other than those for which it was prepared
4. This drawing is issued in dwg/print format as an uncontrolled version to enable the recipient to prepare their own documents/drawings/models for which they are solely responsible. This drawing is based on project information current at the time of issue. EPR Architects Limited accepts no liability for any alterations or additions to or discrepancies arising out of any change to such project information that occurs to the information after it is issued by EPR Architects Limited.
5. This drawing does not contain shared coordinates and is not issued for coordination purposes.

No.	Revision	Date	Initial	Chk'd
3	P03 - Planning Issue	08.11.19	LOG	AJ
2	P02 - Preliminary Planning Issue	20.10.19	LOG	AJ
1	P01 - Preliminary Planning Issue	25.10.19	LOG	CT

Notes:

1. This drawing has been prepared for planning application purposes only.
2. EPR Architects accepts no liability for use of this drawing by parties other than the party for whom it was prepared or for purposes other than those for which it was prepared.
3. Landscape shown for illustrative purposes only; refer to Landscape Architect's for Landscape proposals for further details.
4. Do not scale.
5. This drawing is based on project information current at the time of issue. EPR Architects Limited accepts no liability for any alterations to or discrepancies arising out of any change to such project information that occurs to the information after it is issued by EPR Architects Limited.
6. This drawing does not contain shared coordinates and is not issued for coordination purposes.
7. Furniture layouts are indicative and for illustrative purposes only.
8. Structural elements are indicative and for illustrative purposes only.

Key:

← Pitched roof arrow in upward direction

[R] - Refuge Area

List of abbreviations and acronyms used:

- ACC. - Accessible
- AV - Audio-Video
- BOH - Back of House
- FEC - Family Entertainment Centre
- HR - Human Resources
- IT - Information Technology
- IDF - Intermediate Distribution Framework
- LV - Low Voltage
- MDF - Main Distribution Framework
- MQE - Magic Quest Encounter theme booth
- WP - Water Park

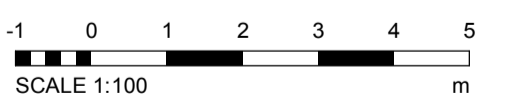

EPR Architects

30 Millbank, London SW1P 4DJ
+44(0)20 73227800
www.epr.co.uk

Proposed Great Wolf Lodge
Chesterton, Bicester, Oxfordshire

Proposed Roof Plan Part 11

Scale	Status	Revision
1:100	Planning	3

Project Code	Originator	Zone	Level	Type	Role	Class	Number
10875	EPR	00	RF	DR	A	TP	0356

0: Rev: 03/19/10875-EPR-00-RF-DR-A-TP-0356-TP-0358.dwg, User: EPR, PLOT: 03/19/10875-EPR-00-RF-DR-A-TP-0356-TP-0358.dwg, Plot Date: 03/19/2019 11:40:11 AM

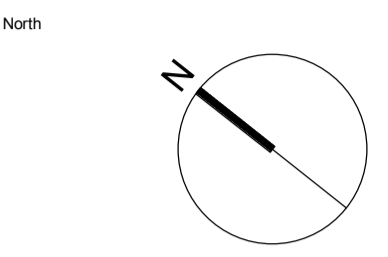
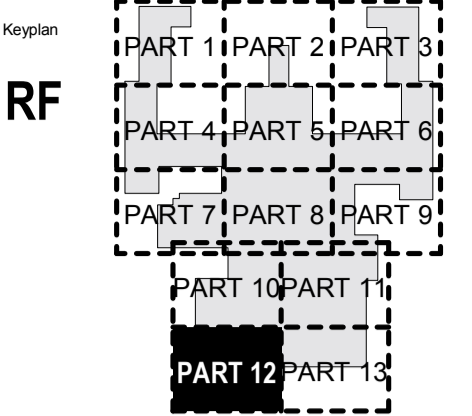

Notes:
 1. Do not scale
 2. Contractor to Check all dimensions and report omissions and errors to the Architect
 3. EPR Architects accepts no liability for use of this drawing by parties other than the party for whom it was prepared or for purposes other than those for which it was prepared.
 4. This drawing is issued in dwg/print format as an uncontrolled version to enable the recipient to prepare their own documents/drawings/models for which they are solely responsible. This drawing is based on project information current at the time of issue. EPR Architects Limited accepts no liability for any alterations or additions or discrepancies arising out of any change to such project information that occurs to the information after it is issued by EPR Architects Limited.
 5. This drawing does not contain shared coordinates and is not issued for coordination purposes.

No.	Revision	Date	Initial	Chk'd
3	P03 - Planning Issue	08.11.19	LOG	AJ
2	P02 - Preliminary Planning Issue	20.10.19	LOG	AJ
1	P01 - Preliminary Planning Issue	25.10.19	LOG	CT

Notes:
 1. This drawing has been prepared for planning application purposes only.
 2. EPR Architects accepts no liability for use of this drawing by parties other than the party for whom it was prepared or for purposes other than those for which it was prepared.
 3. Landscape shown for illustrative purposes only; refer to Landscape Architect's for Landscape proposals for further details.
 4. Do not scale.
 5. This drawing is based on project information current at the time of issue. EPR Architects Limited accepts no liability for any alterations to or discrepancies arising out of any change to such project information that occurs to the information after it is issued by EPR Architects Limited.
 6. This drawing does not contain shared coordinates and is not issued for coordination purposes.
 7. Furniture layouts are indicative and for illustrative purposes only.
 8. Structural elements are indicative and for illustrative purposes only.

Key:
 Pitched roof arrow in upward direction

- Refuge Area

List of abbreviations and acronyms used:
 ACC - Accessible
 AV - Audio-Video
 BOH - Back of House
 FEC - Family Entertainment Centre
 HR - Human Resources
 IT - Information Technology
 IDF - Intermediate Distribution Framework
 LV - Low Voltage
 MDF - Main Distribution Framework
 MQE - Magic Quest Encounter theme booth
 WP - Water Park

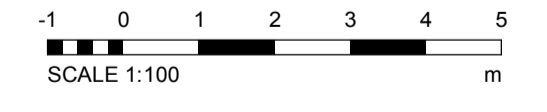

EPR Architects
 30 Millbank, London SW1P 4DJ
 +44(0)20 7327890
 www.epr.co.uk

Proposed Great Wolf Lodge
 Chesterton, Bicester, Oxfordshire

Proposed Roof Plan Part 12

Scale @A1 Status Revision
 1:100 Planning 3

Project Code Originator Zone Level Type Role Class Number
 10875 - EPR - 00 - RF - DR - A - TP-0357

PITCHED ROOF OVER WATERPARK

PROPOSED PHOTOVOLTAIC PANEL LOCATION

DOOR AT LOWER LEVEL TO ACCESS EXTERNAL WALKWAY

RAILING

RAILING

FLAT ROOF OVER WATERPARK
 SERVICE BUNKER
 MAINTENANCE ACCESS ONLY

SERVICE BUNKER
 ROOF ACCESS

10875-EPR-00-RF-DR-A-TP-0355

