



No.15 North Elevation 1:100

Plain tile roofs
Timber windows
Natural stone walls



Proposed New Dwelling



Partridge Court

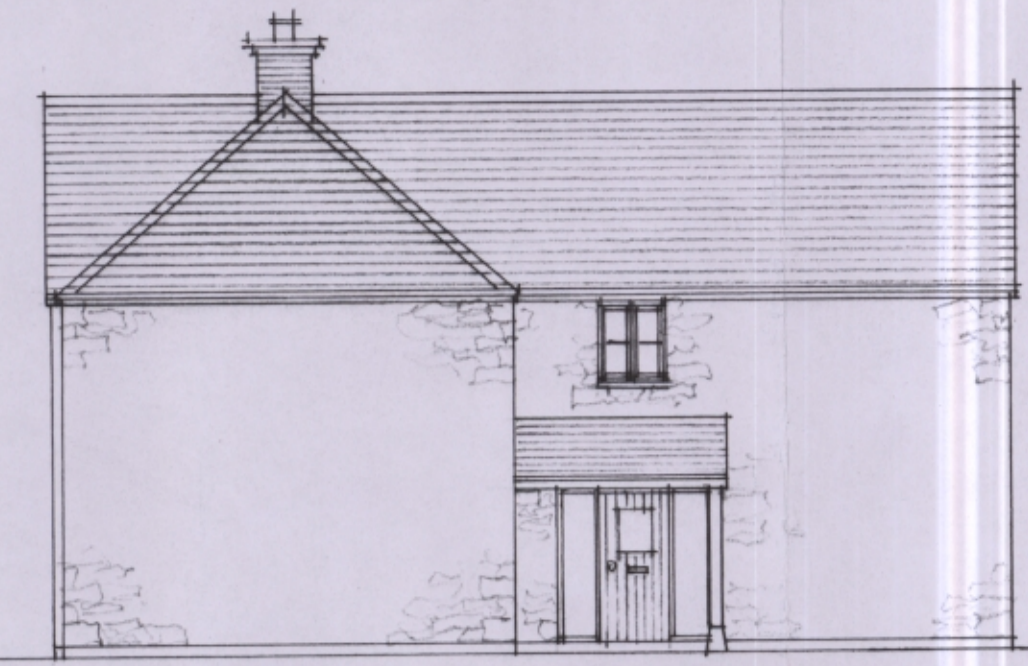

East Elevation



South Elevation

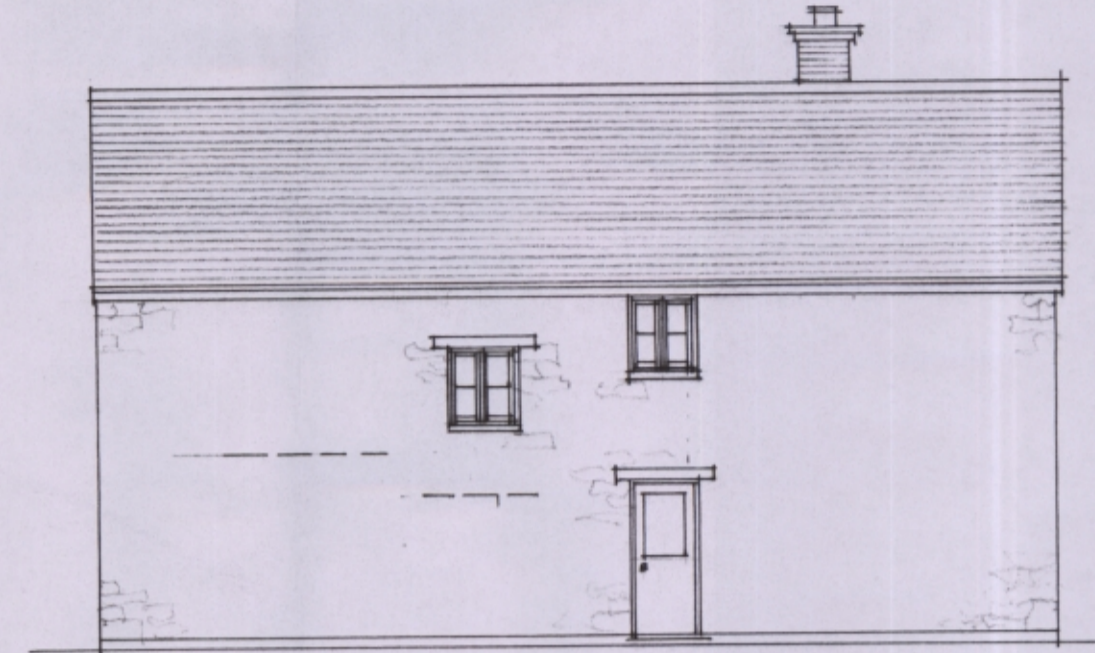

West Elevation

ROUND CLOSE ROAD

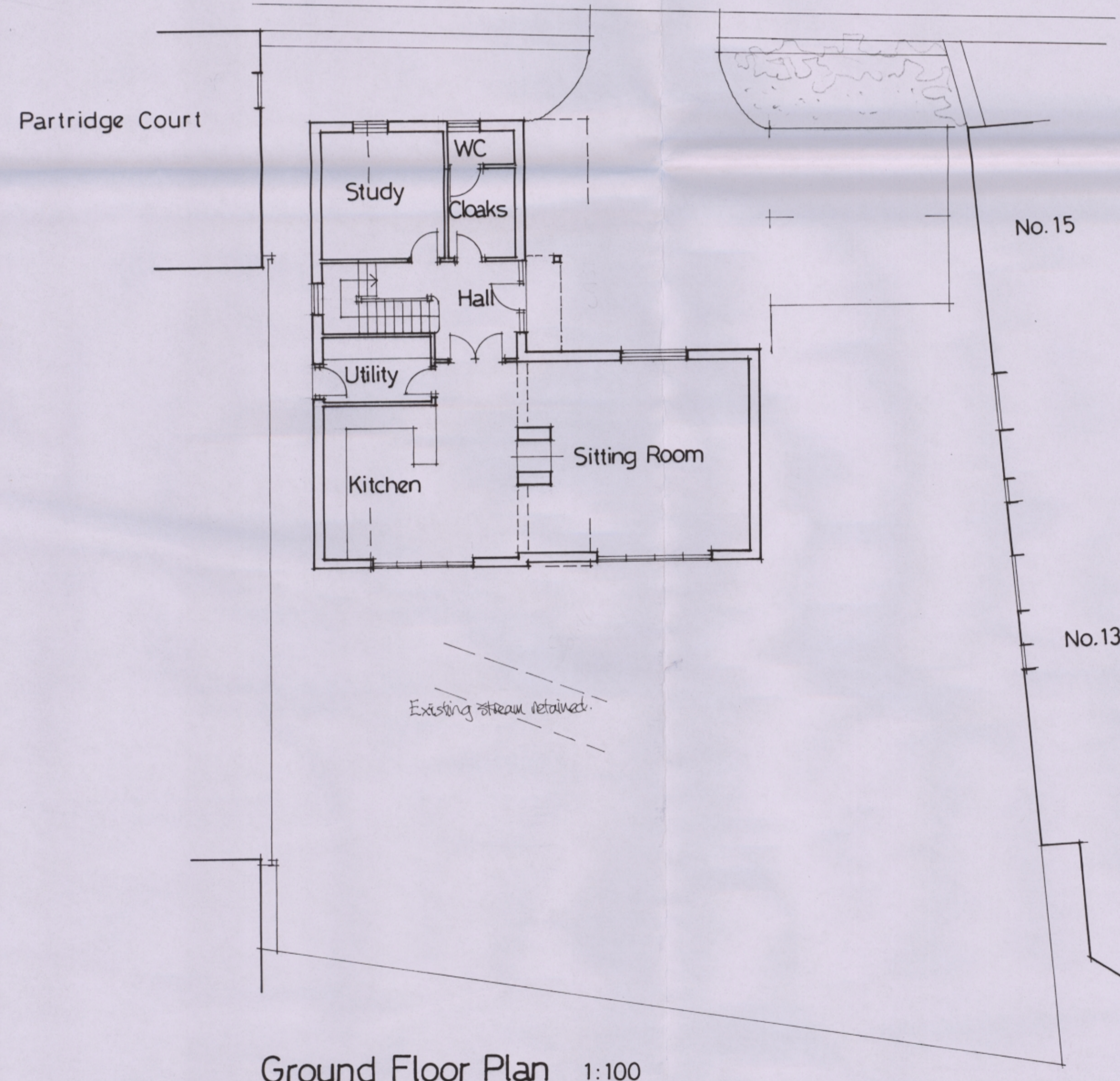

Ground Floor Plan 1:100

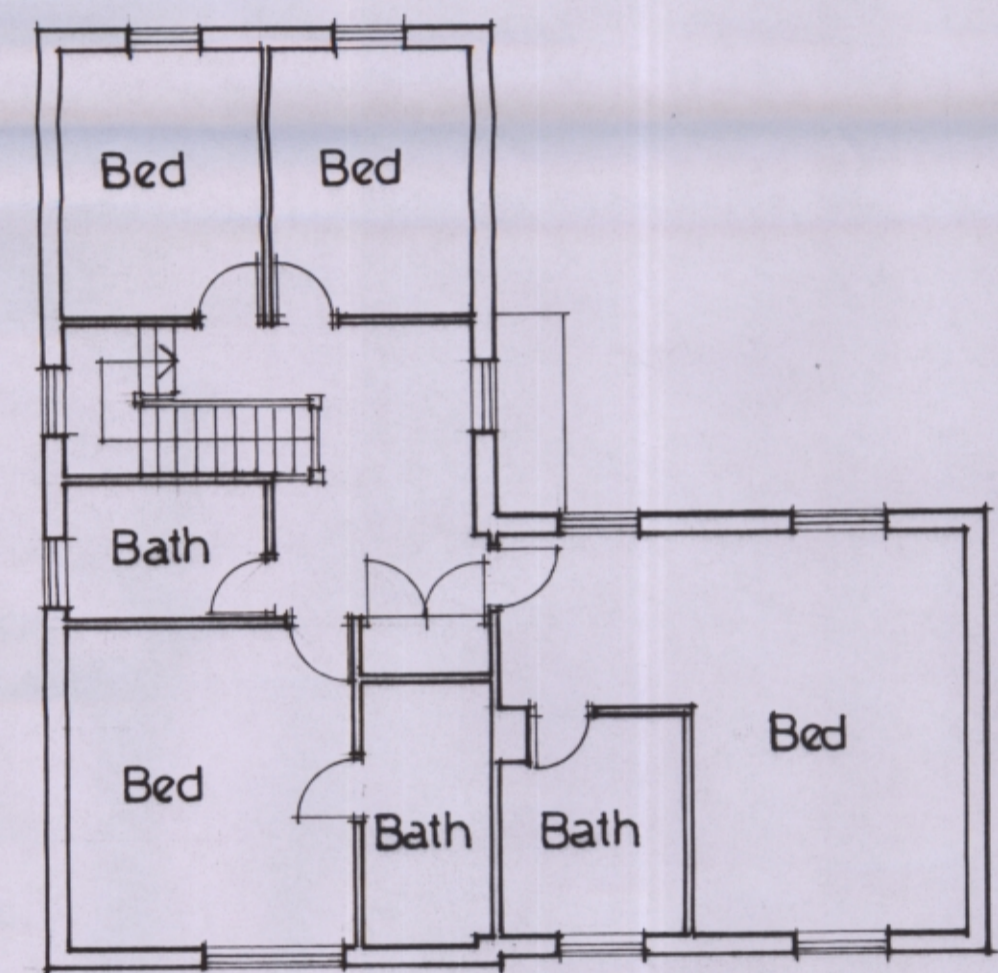

First Floor Plan 1:100



NOTES:
All dimensions must be checked on site and not scaled from this drawing.

A	Date	Revisions

© copyright
DAVID BRADLEY
Chartered Architect
CLOVER HALL, SANDFORD ST MARTIN, OXON, OX7 7AG
01808 683500

Client
Catling & Catling Ltd

Job Title
SITE IN ROUND CLOSE ROAD,
ADDERBURY, OXON.

Drawing Title
Proposed Layout

Scale 1:100

Date Sept 2017 Drawn by DB

Drg. No. 1235/14 Rev.