

Notes:

1. Do not scale from this drawing
2. This drawing is copyright and may not be copied or given to a third party without written authority from Ashley Helme Associates Ltd
3. Subject to detailed design
4. Based upon topographical survey

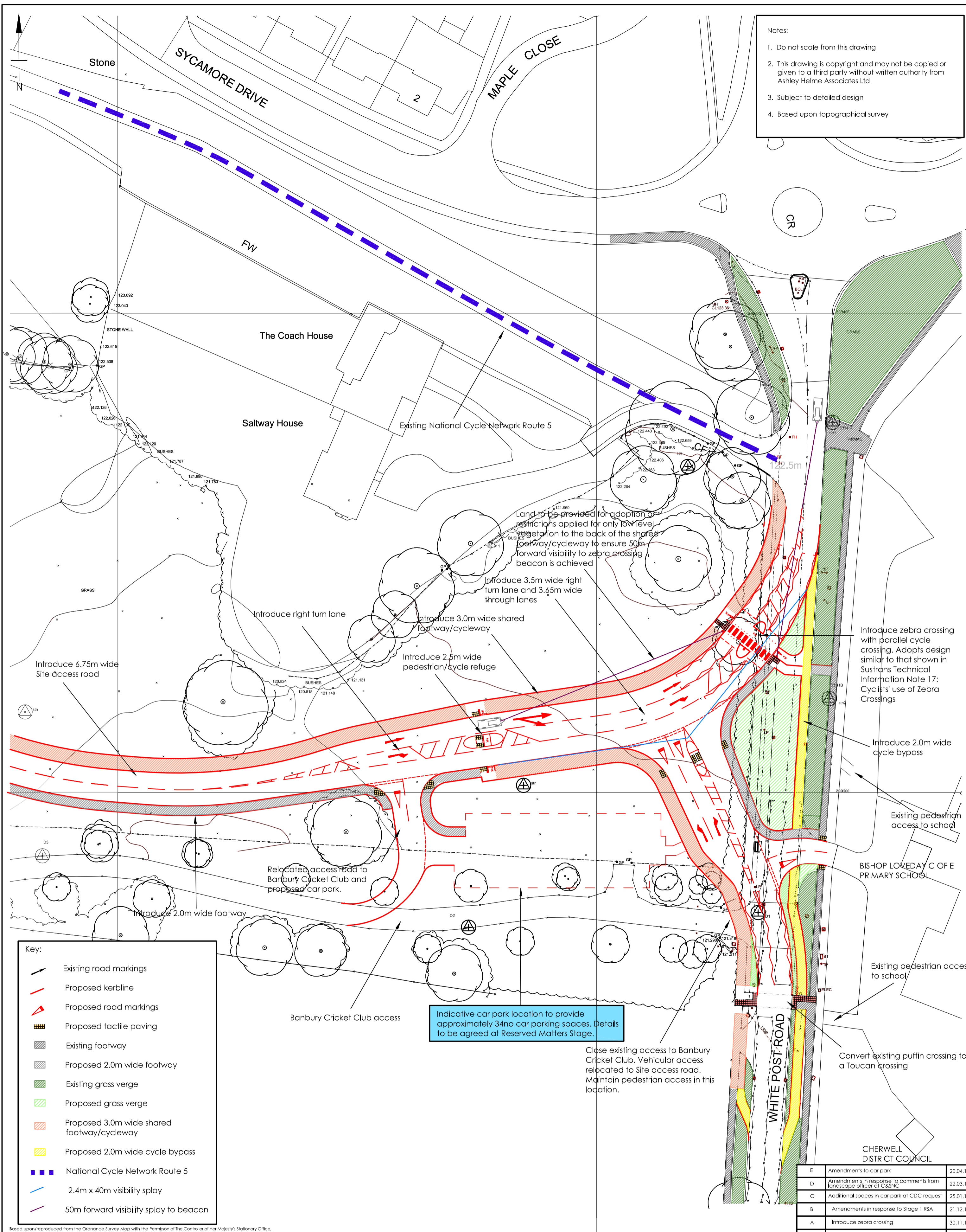

- Key:
- Existing road markings
 - Proposed kerbline
 - Proposed road markings
 - Proposed tactile paving
 - Existing footway
 - Proposed 2.0m wide footway
 - Existing grass verge
 - Proposed grass verge
 - Proposed 3.0m wide shared footway/cycleway
 - Proposed 2.0m wide cycle bypass
 - National Cycle Network Route 5
 - 2.4m x 40m visibility splay
 - 50m forward visibility splay to beacon

Indicative car park location to provide approximately 34no car parking spaces. Details to be agreed at Reserved Matters Stage.

Close existing access to Banbury Cricket Club. Vehicular access relocated to Site access road. Maintain pedestrian access in this location.

Rev	Description	Date
E	Amendments to car park	20.04.16
D	Amendments in response to comments from landscape officer at C&SNC	22.03.16
C	Additional spaces in car park at CDC request	25.01.16
B	Amendments in response to Stage 1 RSA	21.12.15
A	Introduce zebra crossing	30.11.15

Project: LAND TO THE WEST OF WHITE POST ROAD, BANBURY

Client: GLADMAN DEVELOPMENTS LTD

Drawing No: 1361/22

Rev: E

Title: PROPOSED ACCESS ARRANGEMENTS

Date: SEPT 2015

Scale: 1:500@A2

ashleyhelme
associates
 76 washway road, sale, manchester, m33 7re
 e:aha@ashleyhelme.co.uk t:0161 972 0552 f:0161 972 0553

Based upon/reproduced from the Ordnance Survey Map with the Permission of the Controller of Her Majesty's Stationary Office. © Crown Copyright Ashley Helme Associates Ltd, 76 Washway Road, Sale, Manchester, M33 7RE. Licence No AL100015126