

- Notes:
1. Do not scale from this drawing
 2. This drawing is copyright and may not be copied or given to a third party without written authority from Ashley Helme Associates Ltd
 3. Subject to detailed design
 4. Based upon topographical survey

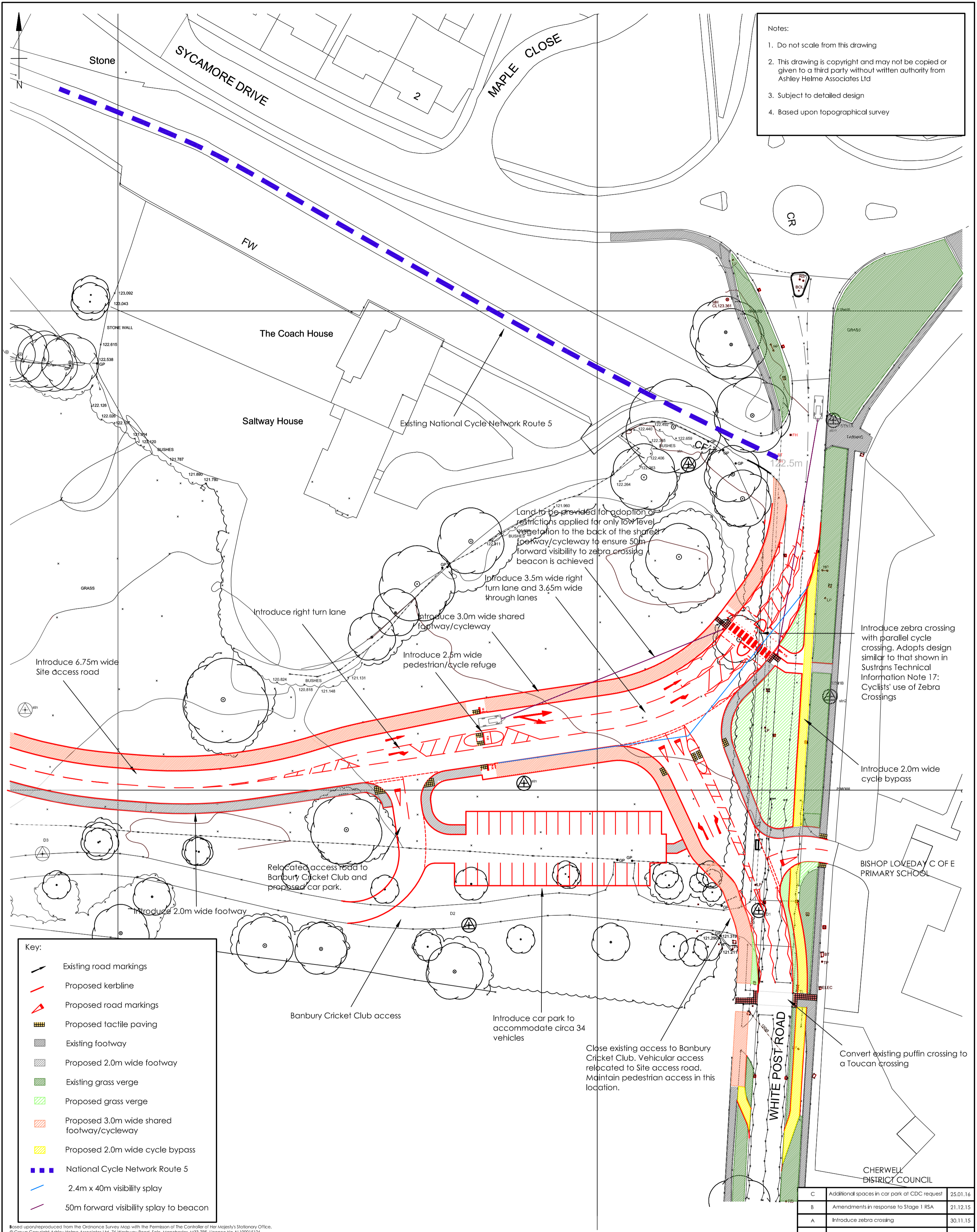

Key:

- Existing road markings
- Proposed kerbline
- Proposed road markings
- Proposed tactile paving
- Existing footway
- Proposed 2.0m wide footway
- Existing grass verge
- Proposed grass verge
- Proposed 3.0m wide shared footway/cycleway
- Proposed 2.0m wide cycle bypass
- National Cycle Network Route 5
- 2.4m x 40m visibility splay
- 50m forward visibility splay to beacon

Introduce zebra crossing with parallel cycle crossing. Adopts design similar to that shown in Sustrans Technical Information Note 17: Cyclists' use of Zebra Crossings

Introduce 2.0m wide cycle bypass

BISHOP LOVEDAY C OF E PRIMARY SCHOOL

Convert existing puffin crossing to a Toucan crossing

CHERWELL DISTRICT COUNCIL

Rev	Description	Date
C	Additional spaces in car park at CDC request	25.01.16
B	Amendments in response to Stage 1 RSA	21.12.15
A	Introduce zebra crossing	30.11.15

Based upon/reproduced from the Ordnance Survey Map with the Permission of the Controller of Her Majesty's Stationery Office. © Crown Copyright Ashley Helme Associates Ltd, 76 Washway Road, Sale, Manchester, M33 7RE. Licence No AL100015126

Project: LAND TO THE WEST OF WHITE POST ROAD, BANBURY
 Title: PROPOSED ACCESS ARRANGEMENTS

Client: GLADMAN DEVELOPMENTS LTD
 Drawing No: 1361/22
 Date: SEPT 2015

Rev: C
 Scale: 1:500@A2

ashleyhelme
 associates
 76 washway road, sale, manchester, m33 7re
 e: aha@ashleyhelme.co.uk t: 0161 972 0552 f: 0161 972 0553