

100
Millimetres
10
0
DO NOT SCALE

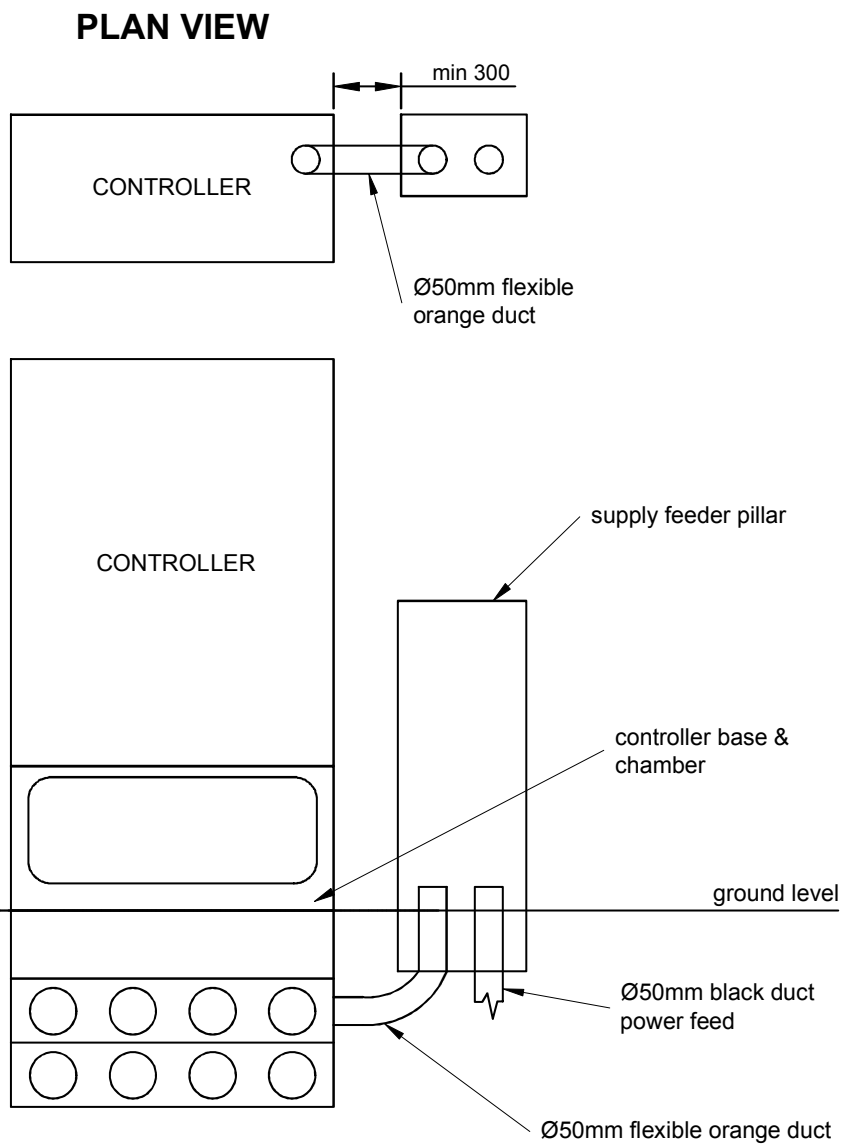

FRONT VIEW
CONTROLLER WITH CONTROLLER BASE / PLINTH AND SUPPLY PILLAR

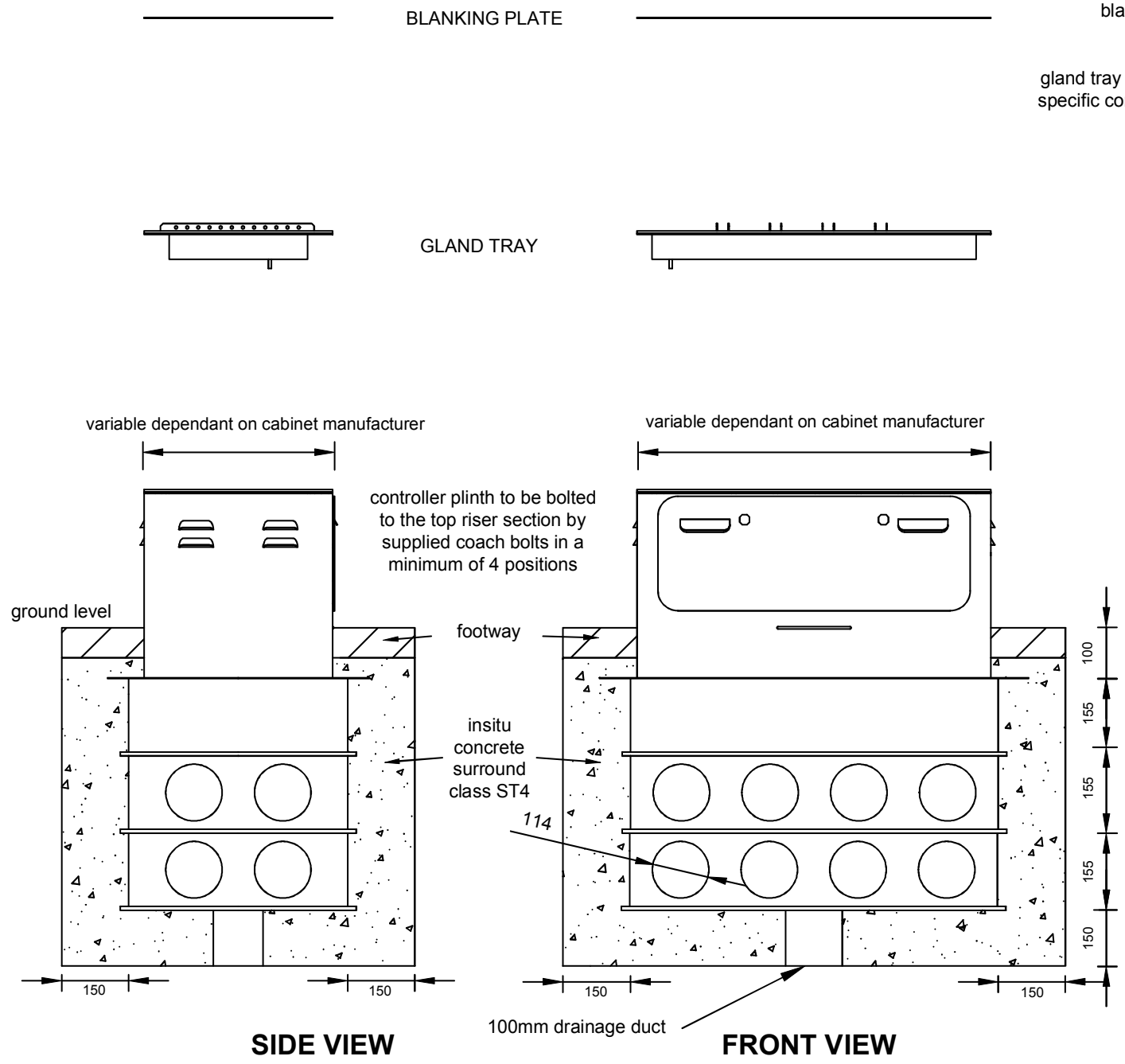

SIDE VIEW **FRONT VIEW**
CONTROLLER BASE WITH PLINTH INSTALLATION DETAILS

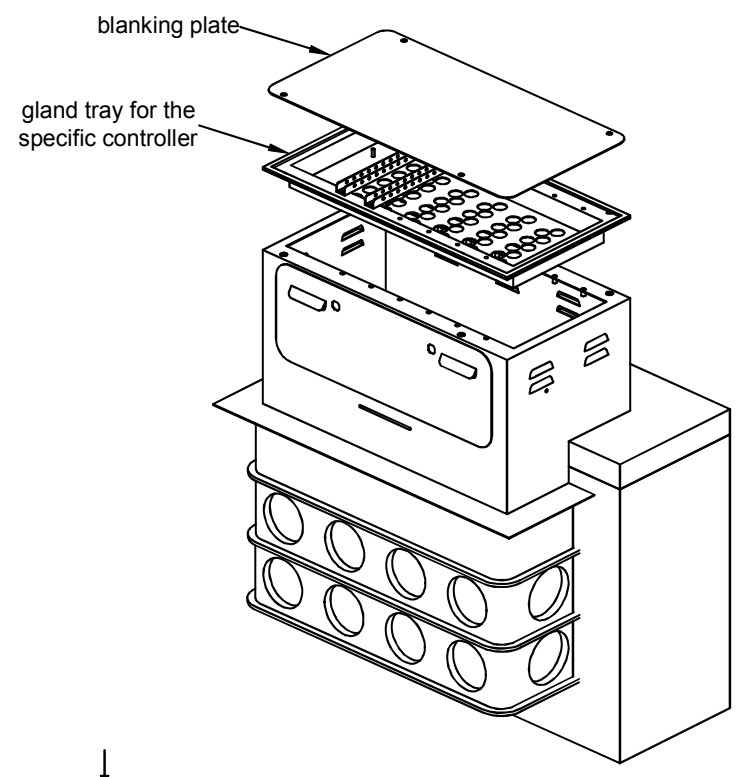

- NOTES**
1. Controller base shall be NAL type unless approved in advance by the Overseeing Organisation.
 2. Controller base to suit Controller to be installed.
 3. Controller Cabinet Plinth should be manufactured from 2mm utility grade 1.4003 Stainless steel polyester powder coated black.

Notes:
1. All dimensions are in millimetres (mm) unless otherwise stated.
2. Refer to Drawing No. TSCADSTD-ATK-HTS-CHAMBER-DR-D-0003 OR 0006 for Access Chamber Details.

SAFETY, HEALTH AND ENVIRONMENTAL INFORMATION					
In addition to the hazards/risks normally associated with the types of work detailed on this drawing, note the following:					
CONSTRUCTION					
NONE					
MAINTENANCE/CLEANING					
NONE					
DECOMMISSIONING/DEMOLITION					
NONE					
It is assumed that all works will be carried out by a competent contractor working, where appropriate, to an approved method statement					
Rev.	Date	Description	By	Chk'd	App'd
P1	28.02.20	FOR INFORMATION	SRH	MJF	BP

Drawing Status: **FOR INFORMATION**

ATKINS

Woodcote Grove
Ashley Road
Epsom
Surrey
KT18 5BW
Tel: +44 (0)1372 726140
Fax: +44 (0)1372 740055
www.atkinsglobal.com

Copyright © Atkins Limited (2016)

Client: **ATKINS**

Project Title		TRAFFIC SIGNAL CAD STANDARDS			
Drawing Title		STANDARD DETAIL TRAFFIC SIGNAL CONTROLLER PLINTH FOUNDATION DETAIL			
Scale	Designed	Drawn	Checked	Authorised	
NTS	SRH	SRH	MJF	BP	
Original Size	Date	Date	Date	Date	Date
A3	28/02/20	28/02/20	28/02/20	28/02/20	28/02/20
Drawing Number	Project	Originator	Volume	Project Ref. No.	
TSCADSTD - ATK - HTS - PLINTH - DR - D - 0001	TSCADSTD	ATK	HTS	TSCADSTD	
Location	Type	Role	Number	Revision	
				P1	