

EXISTING SECTIONS

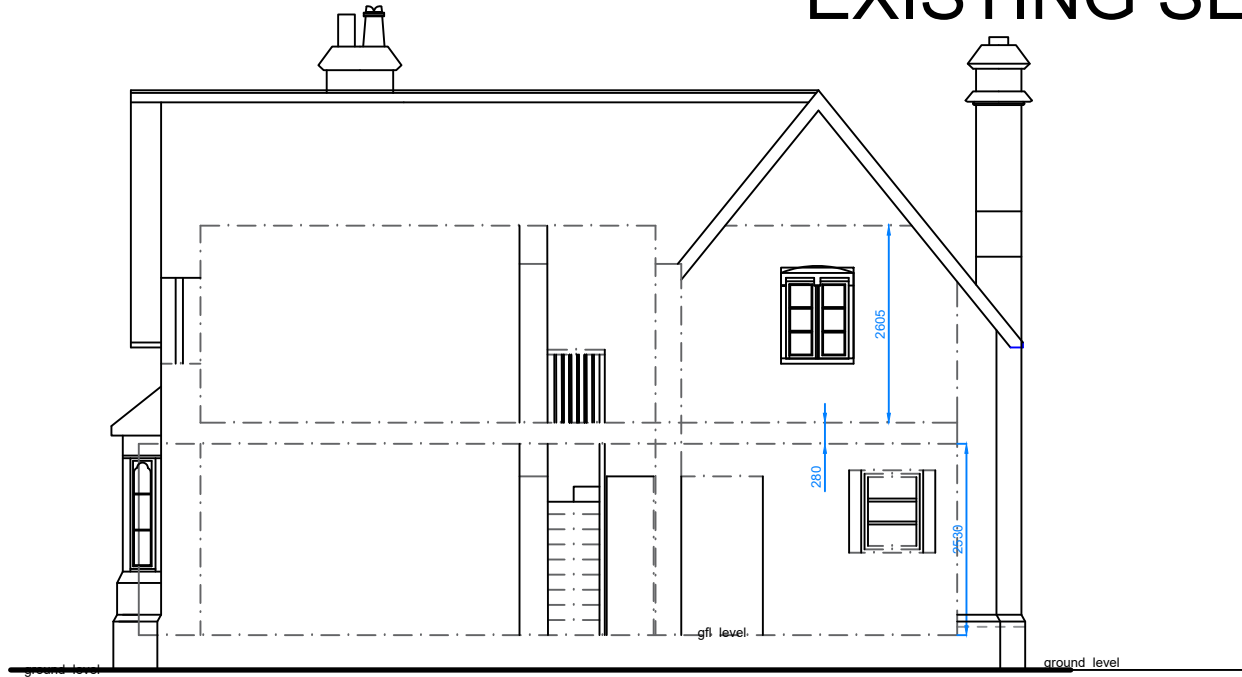

SECTION B-B

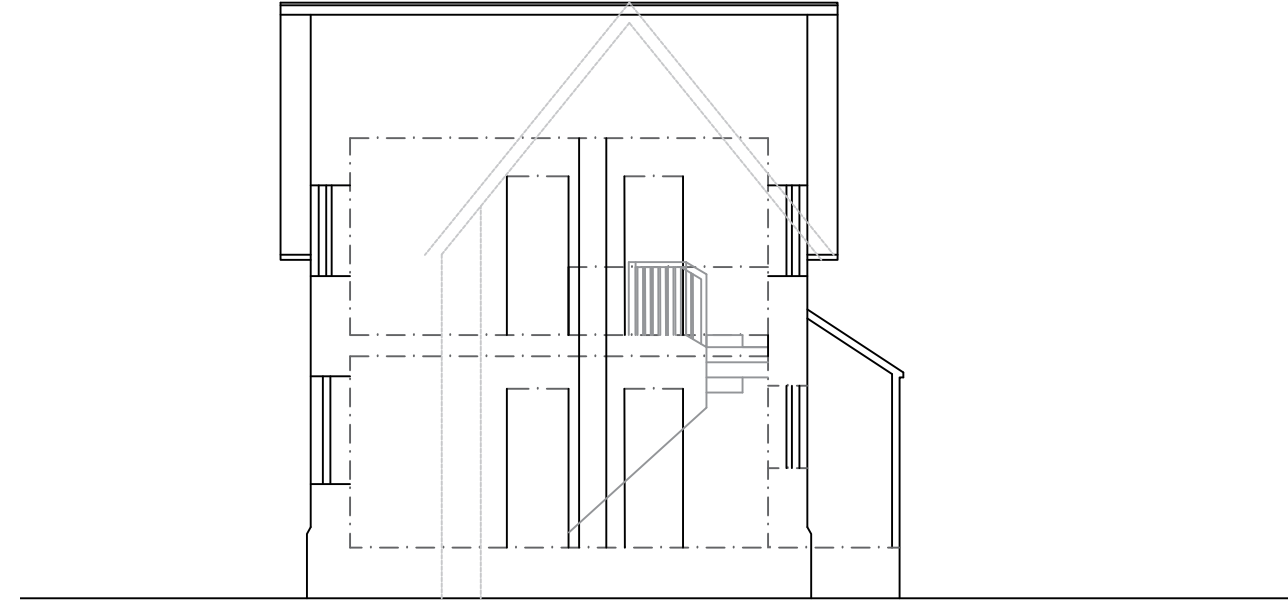

SECTION A-A

PROPOSED SECTIONS

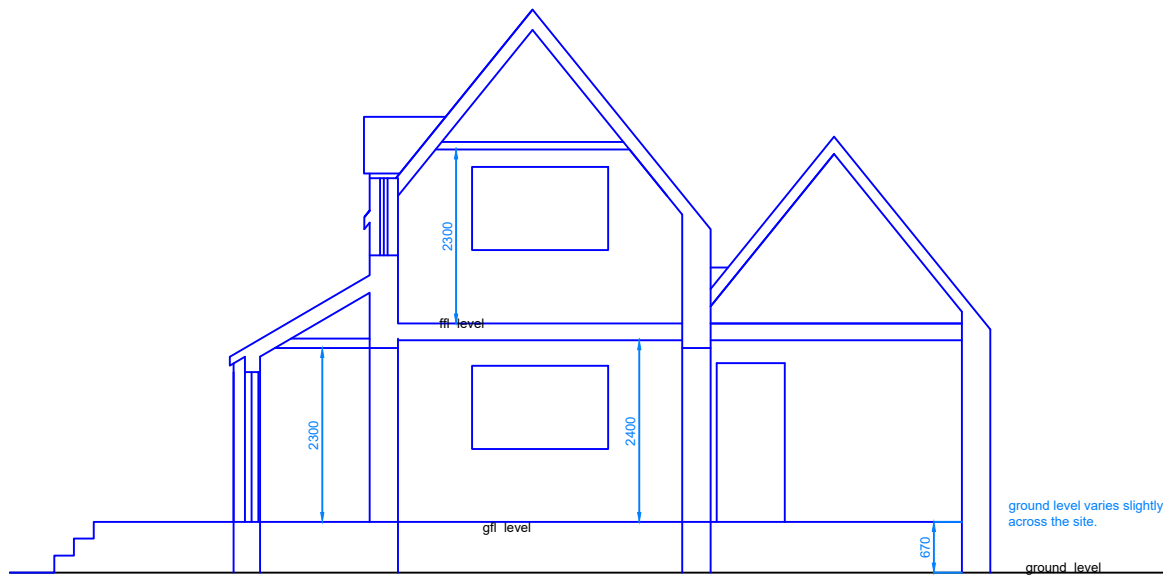

SECTION B-B

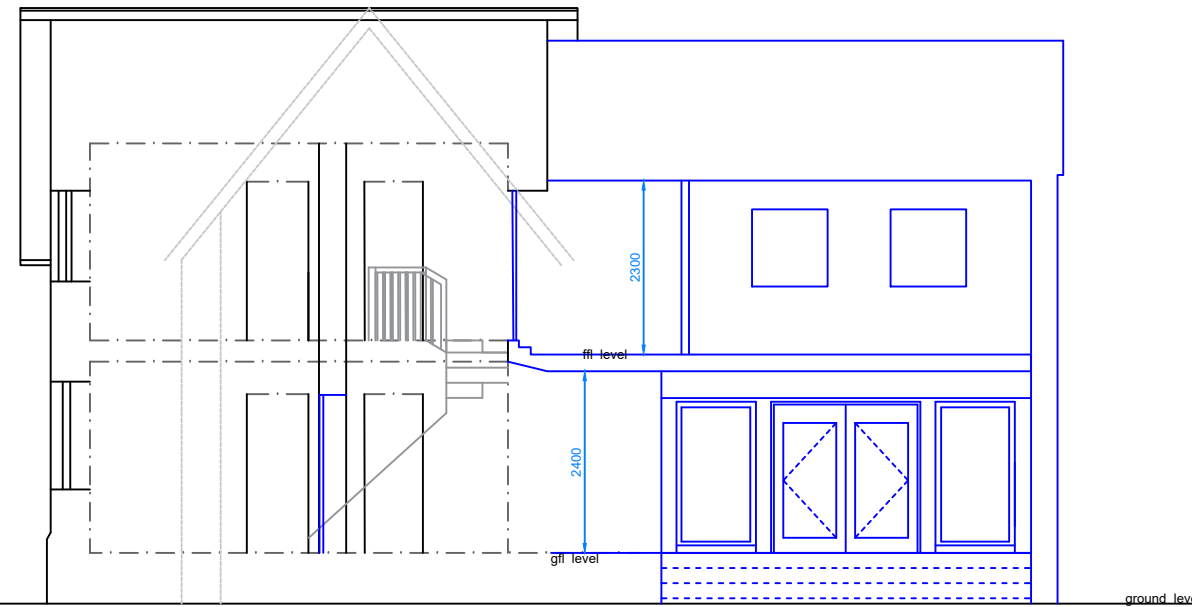

SECTION A-A

| | |
|---|-----------------|
| Rev | |
| Project Heyford Lodge Park Farm Middleton Stoney | |
| Client J H Norman & Sons | |
| Drawing Sections Existing and Proposed | |
| Drawing No: 02/2023/06 | |
| Issued for: Planning | |
| Date Mch 2023 | Drawn by MCH |
| Scale(s) at A3size 1:100@A3 | |

M C Hall IHBC Ret.,
PG Dip. Bldg: Cons:
Building Surveyor

The Studio
Sutton Lane, Sutton
Oxon OX29 5RY
Tel: 07973 743 781

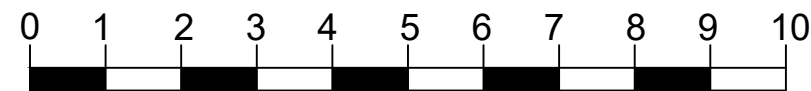

metric scale at 1:100

DO NOT SCALE - IF IN DOUBT, ASK

(THIS DISCLAIMER DOES NOT APPLY TO PLANNING APPLICATIONS OR BUILDING REGULATIONS SUBMISSIONS)

COPYRIGHT AND INTELLECTUAL PROPERTY.
All documents remain the property of M C Hall in perpetuity. The contents of all documents produced whether drawn, written, described orally or in pictures (still or moving presentation) or produced by computer as programme or file, are our intellectual property and shall only be used in connection with this project.

