

SCALE FOR PLANNING PURPOSES ONLY.
 Architects are to be notified of any discrepancies.
 Contractors must check all dimensions on site.
 This drawing is subject to copyright laws and is for use on this project only.
 For other information refer to the latest revision of any cross referenced drawings.
 To be read in conjunction with relevant design standards/protocols.

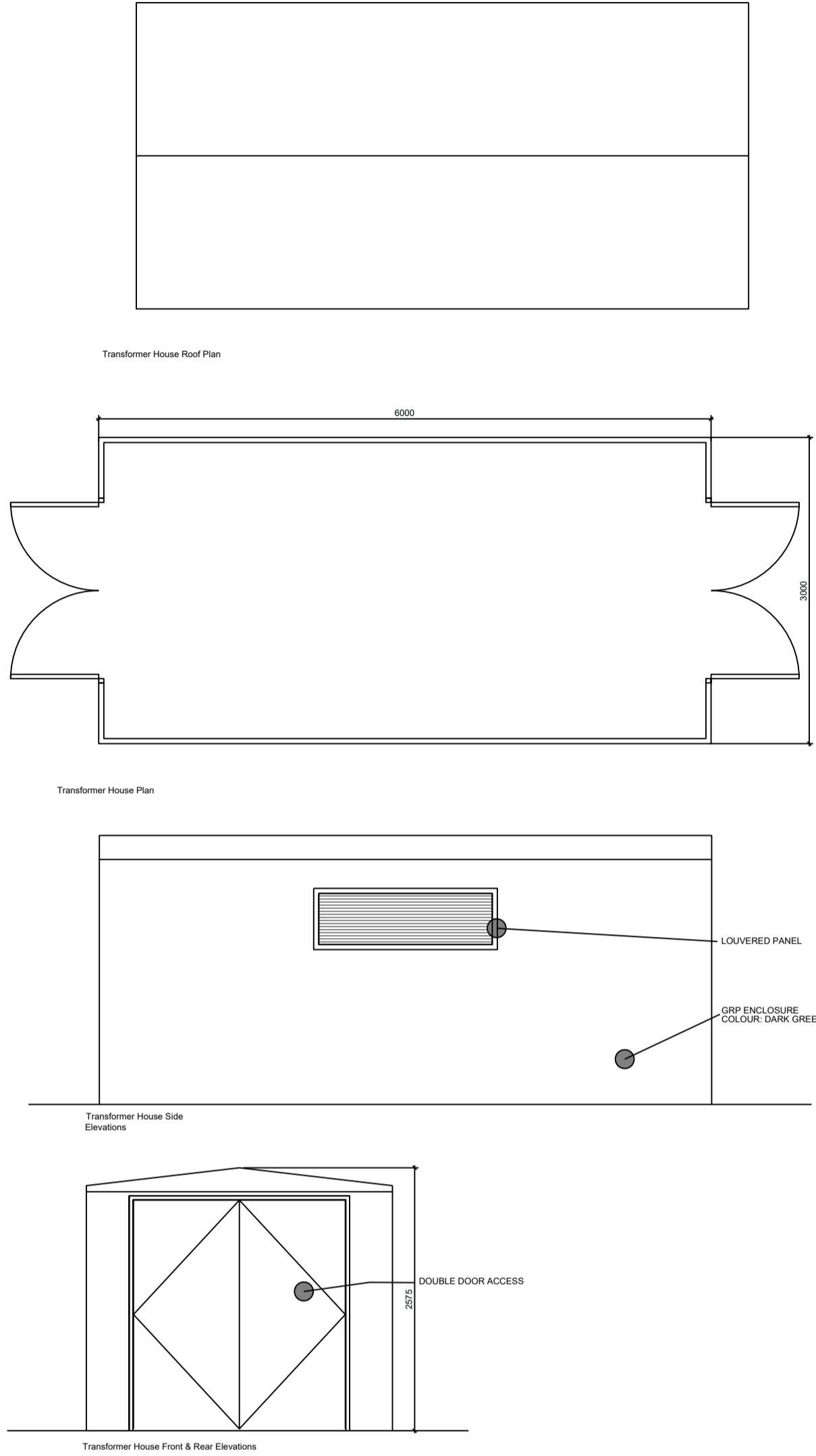

TRANSFORMER DETAILS
1:50

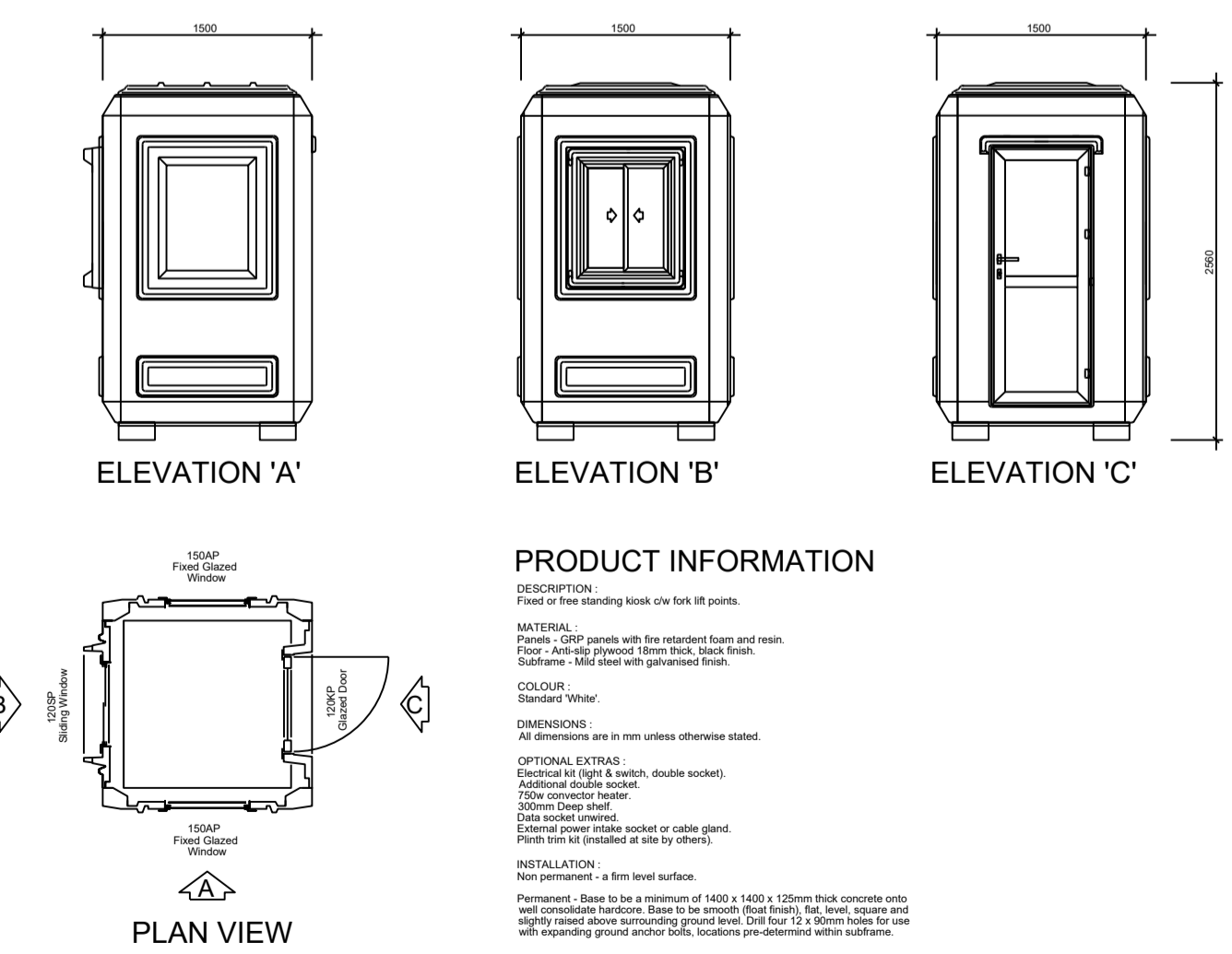

PRODUCT INFORMATION

DESCRIPTION: Fixed or free-standing lockable unit.

MATERIAL: Powder coated steel with the standard finish and mesh. Floor - Anti-slip plated steel mesh, black finish. Casters - 100mm dia with polyurethane wheels.

COLOR: Silver/White

DIMENSIONS: All dimensions are in mm unless otherwise stated.

OPTIONAL EXTRAS: Electrical kit (light & switch, double socket), Addressable LED panel, 200mm Deep slip mat, Electrical control cable socket or cable gland, Floor mat kit (included at site by others).

INSTALLATION: Non-slip surface - 4mm level surface. Permanent - Base to be a minimum of 1000 x 1000 x 125mm thick concrete with wall penetration. Base to be attached to steel beam. All work to be done in accordance with relevant standards. All work to be done in accordance with relevant standards. All work to be done in accordance with relevant standards.

GUARD HUT DETAILS
1:50

MCCUE COLUMN GUARD, OR SIMILAR APPROVED.

MATERIALS:
HIGH VISIBILITY HDPE SHELL WITH 2 ADJUSTABLE NYLON STRAPS.

HEIGHT: 1100 MM
DEPTH AND LENGTH 450 TO 550 MM
THICKNESS: 125 MM

CAN BE PROVIDED WITH EXTENSION ELEMENTS AT LENGTH OF 200 MM, PER SECTION.

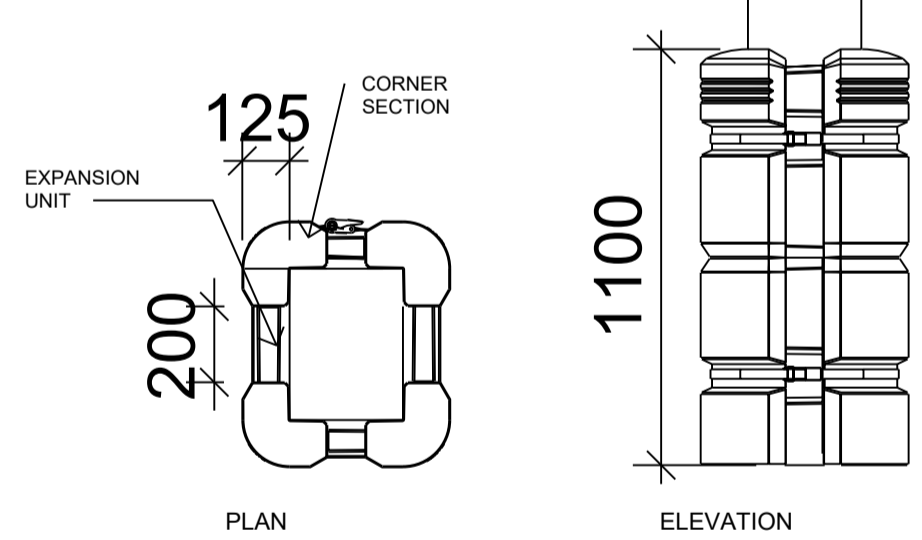

For information only. Refer to specialist design for details.

| | | | | | | | | |
|----------------|-----------|-------|----------------|-----------|-------|------------------|-----------|-------|
| | Cat. Ref. | Label | | Cat. Ref. | Label | | Cat. Ref. | Label |
| Starbeam Small | J | | Starbeam Large | G2 | | Starbeam ZL-Lens | ZL | |
| Starbeam Small | J1 | | Starbeam Large | G2.w | | | | |
| Starbeam Small | J.w | | | | | | | |
| Starbeam Small | G1 | | | | | | | |

| | | | | | | | | |
|--------|-----------|-------|-----------------|-----------|-------|-----------|-----------|-------|
| | Cat. Ref. | Label | | Cat. Ref. | Label | | Cat. Ref. | Label |
| Juno D | Q | | Realta Bulkhead | U.w | | Starflood | S1.w | |

CORNER PROTECTION DETAILS AND LIGHTING DESIGN
1:50

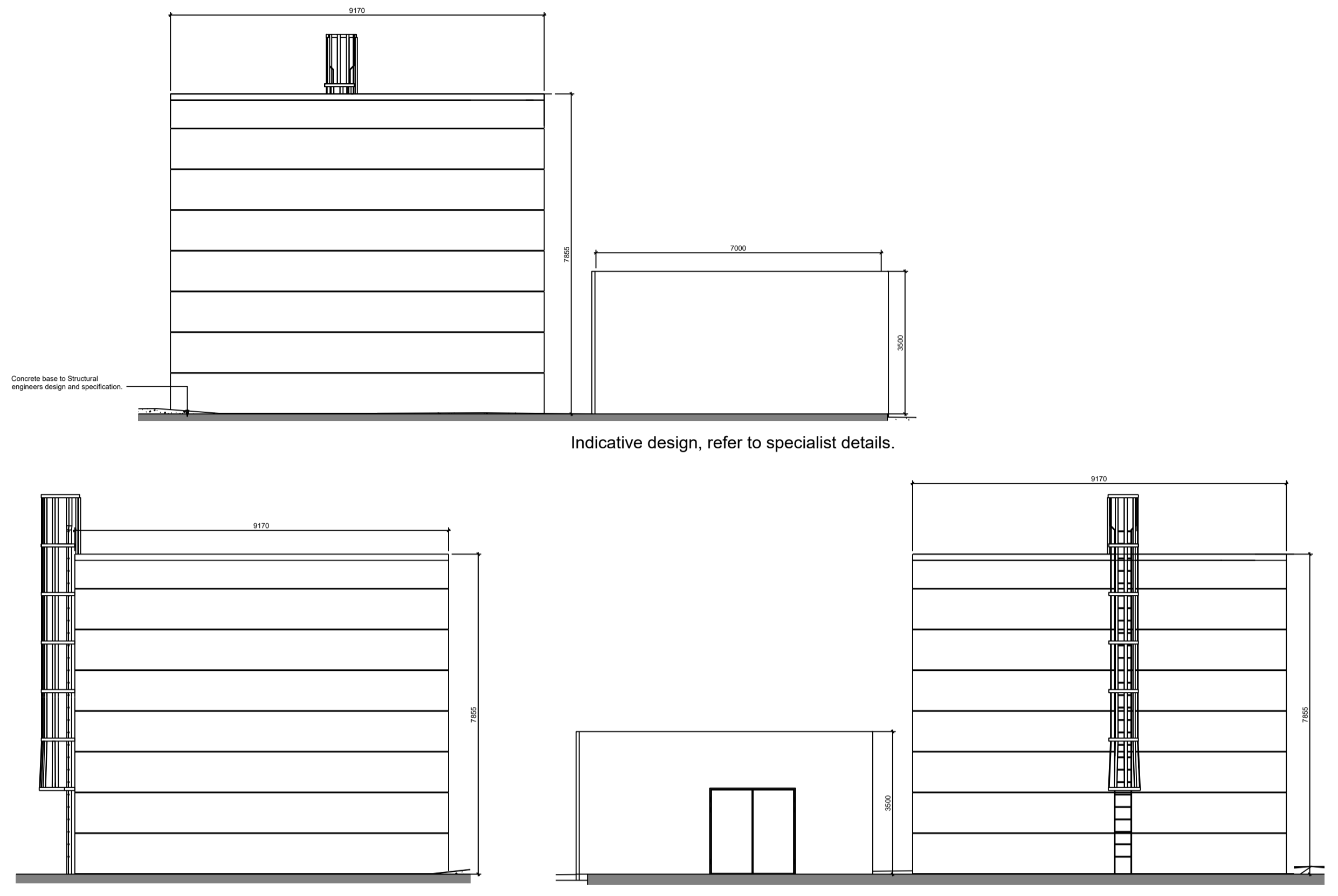

WATER TANK DETAILS
1:100

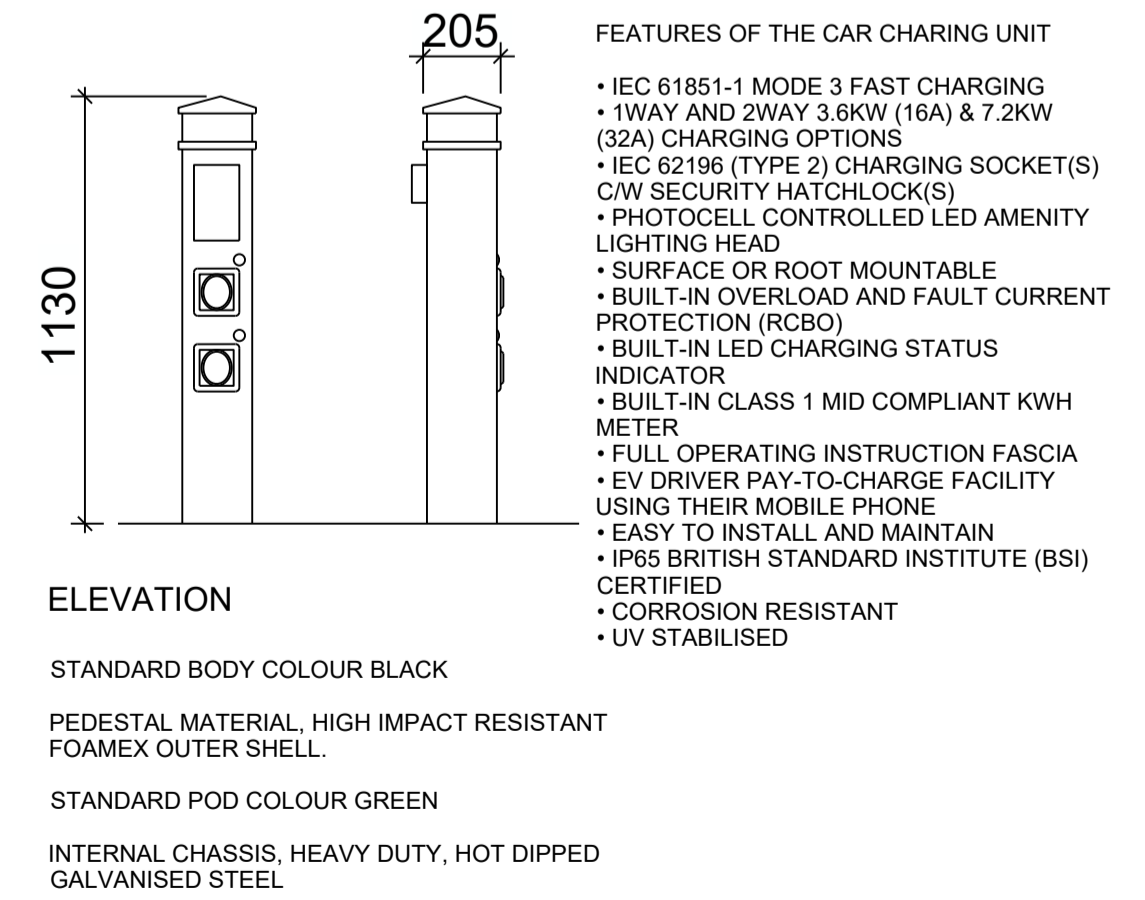

- FEATURES OF THE CAR CHARGING UNIT
- IEC 61851-1 MODE 3 FAST CHARGING
 - 1WAY AND 2WAY 3.6KW (16A) & 7.2KW (32A) CHARGING OPTIONS
 - IEC 62196 (TYPE 2) CHARGING SOCKET(S)
 - C/W SECURITY HATCHLOCK(S)
 - PHOTOCELL CONTROLLED LED AMENITY LIGHTING HEAD
 - SURFACE OR ROOT MOUNTABLE
 - BUILT-IN OVERLOAD AND FAULT CURRENT PROTECTION (RCBO)
 - BUILT-IN LED CHARGING STATUS INDICATOR
 - BUILT-IN CLASS 1 MID COMPLIANT KWH METER
 - FULL OPERATING INSTRUCTION FASCIA
 - EV DRIVER PAY-TO-CHARGE FACILITY USING THEIR MOBILE PHONE
 - EASY TO INSTALL AND MAINTAIN
 - IP65 BRITISH STANDARD INSTITUTE (BSI) CERTIFIED
 - CORROSION RESISTANT
 - UV STABILISED

ELECTRIC VEHICLE CHARGING POINT

BOLLARD DETAILS
1:50



| | | | | |
|-----|----------|----------------------------|----|---------|
| A | 27.01.21 | UPDATED FOLLOWING COMMENTS | AH | MA |
| - | 22.01.21 | FIRST ISSUE | AH | MA |
| REV | DATE | DESCRIPTION | | DRN/CKD |

STATUS: **PLANNING**



PROJECT NAME:
SOUTHAM ROAD, BANBURY

PROJECT ADDRESS:
Southam Rd, Banbury OX16 2DJ

DRAWING TITLE:
EXTERNAL FURNITURE DETAILS

| | | |
|---------------------------|-------------------------------|--------------------------|
| JOB NO: 20-6507 | DRG NO: P09 | REVISION: A |
| DATE: 22.01.21 | SCALE: AS INDICATED | SHEET SIZE: A1 |



1 CARDALE PARK, BECKWITH HEAD ROAD, HARROGATE HG3 1RZ
 www.ssa-architects.co.uk
 T: 01423 856999