

© This drawing remains the property of Groom Design Ltd and shall not be copied without prior written consent. All dimensions to be checked on site and any discrepancies to be reported before work commences.

Notes:

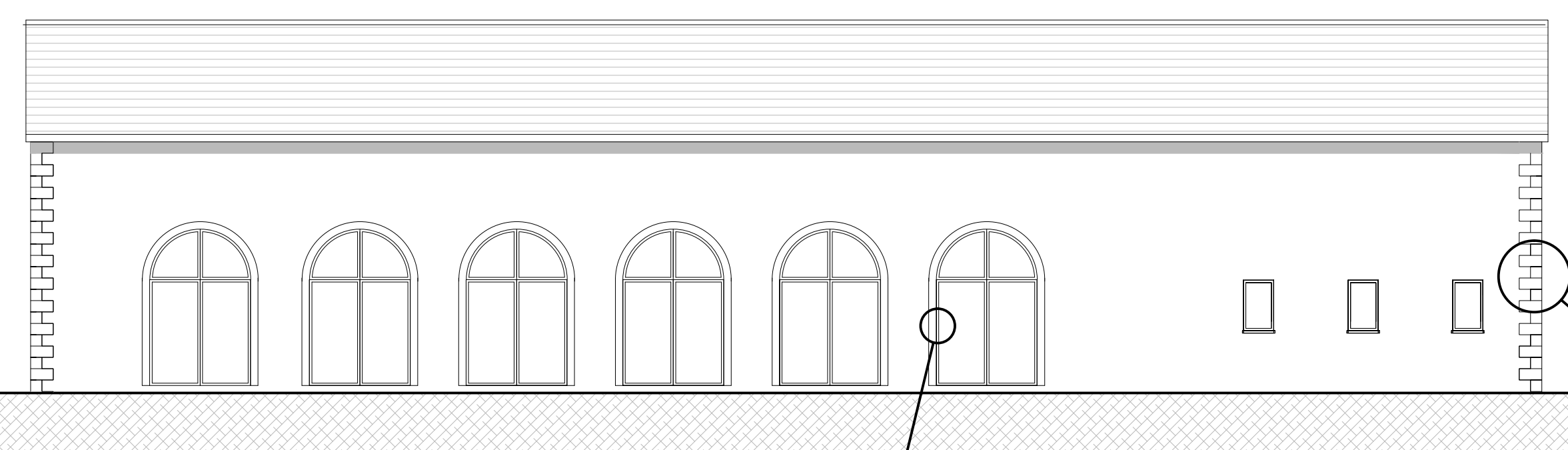

PROPOSED FRONT ELEVATION 1-100

WINDOWS AND DOORS TO BE BLACK POWDER COATED ALUMINIUM

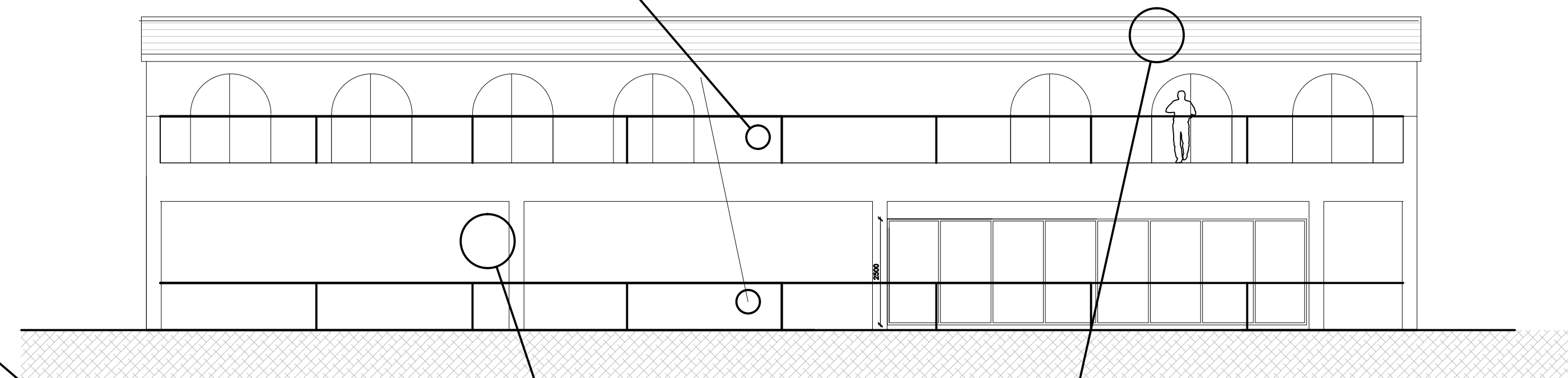

PROPOSED REAR / TEE 1 ELEVATION 1-100

GLASS BETWEEN BLACK METAL POSTS

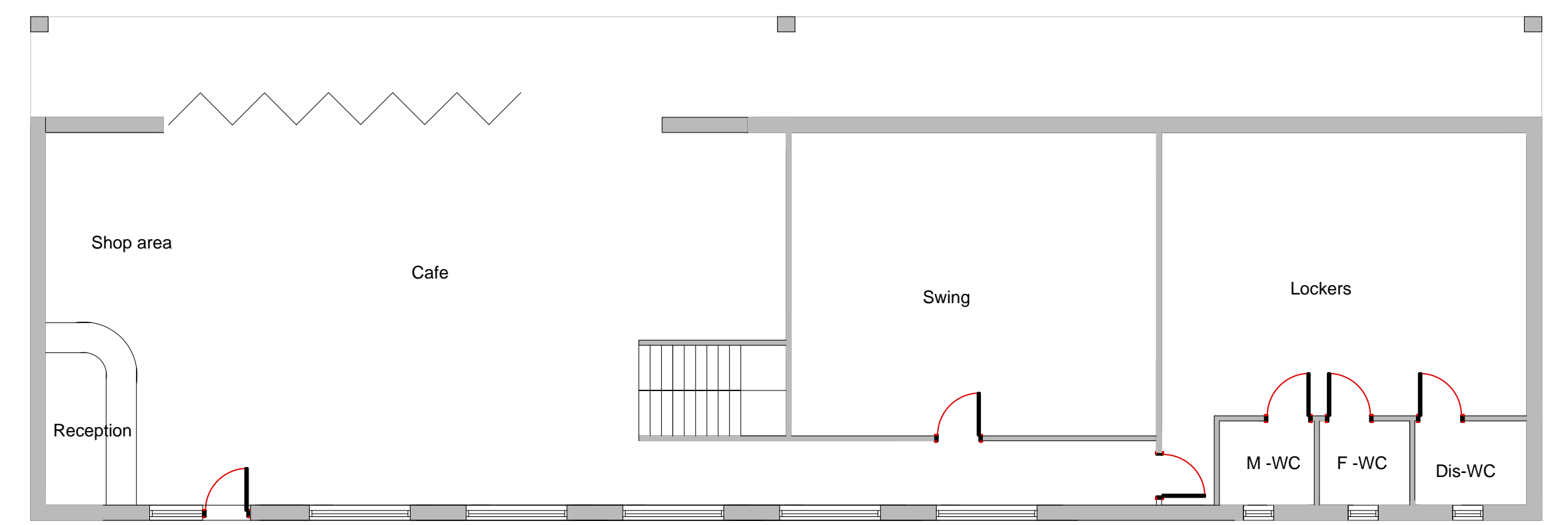

PROPOSED GROUND FLOOR 1-100

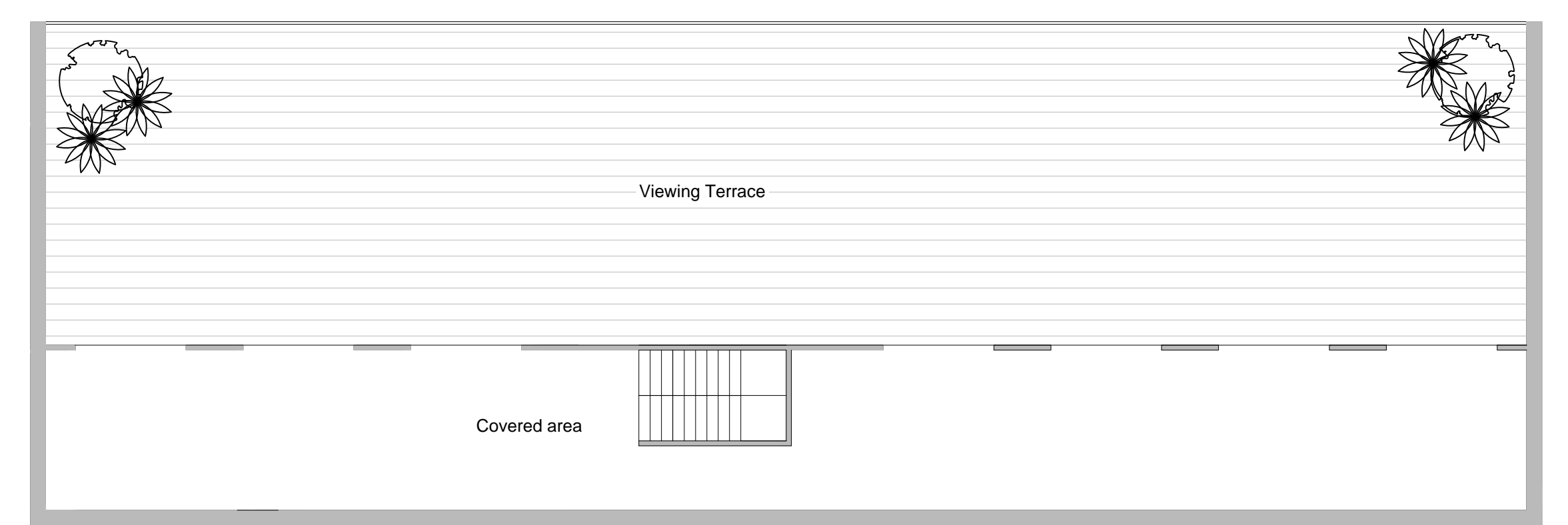

PROPOSED UPPER DECK 1-100



TYPICAL COIN EXAMPLE DETAIL TO BE USED TAKEN FROM THE EXISTING HOTEL



STONE AND MORTAR SAMPLE TAKEN FROM THE EXISTING HOTEL TO BE USED



TILE SAMPLE TAKEN FROM THE EXISTING HOTEL TO BE USED

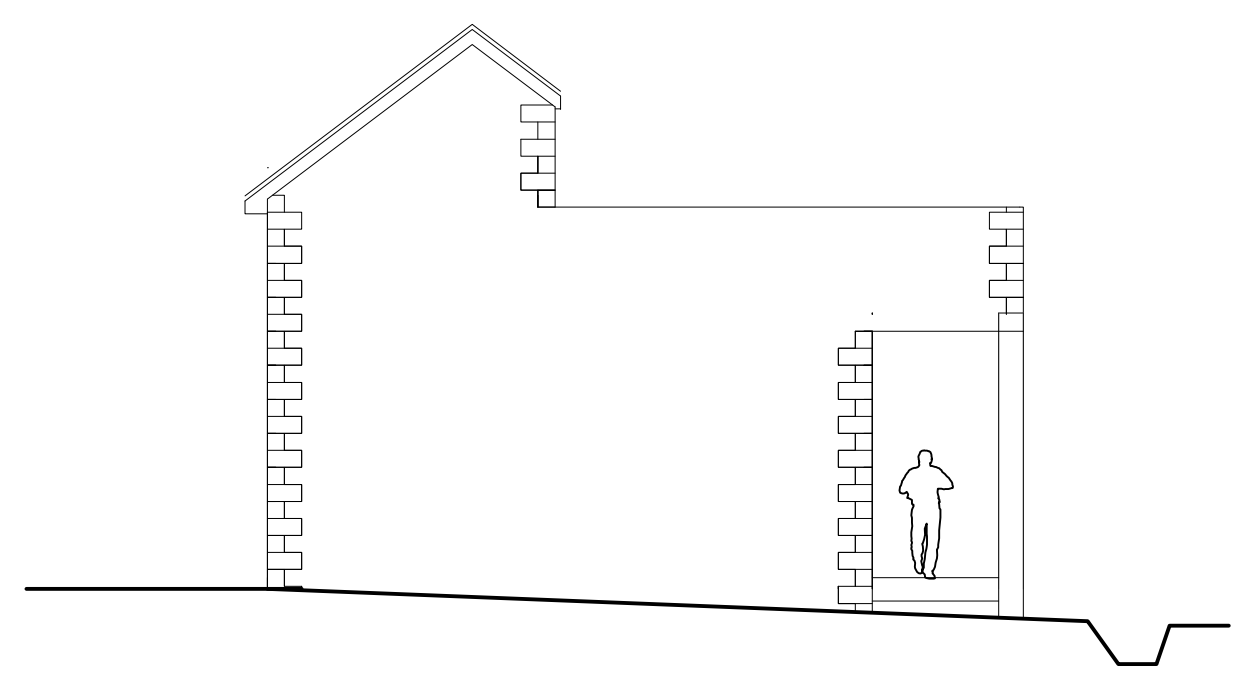

PROPOSED SIDE ELEVATION 1-100

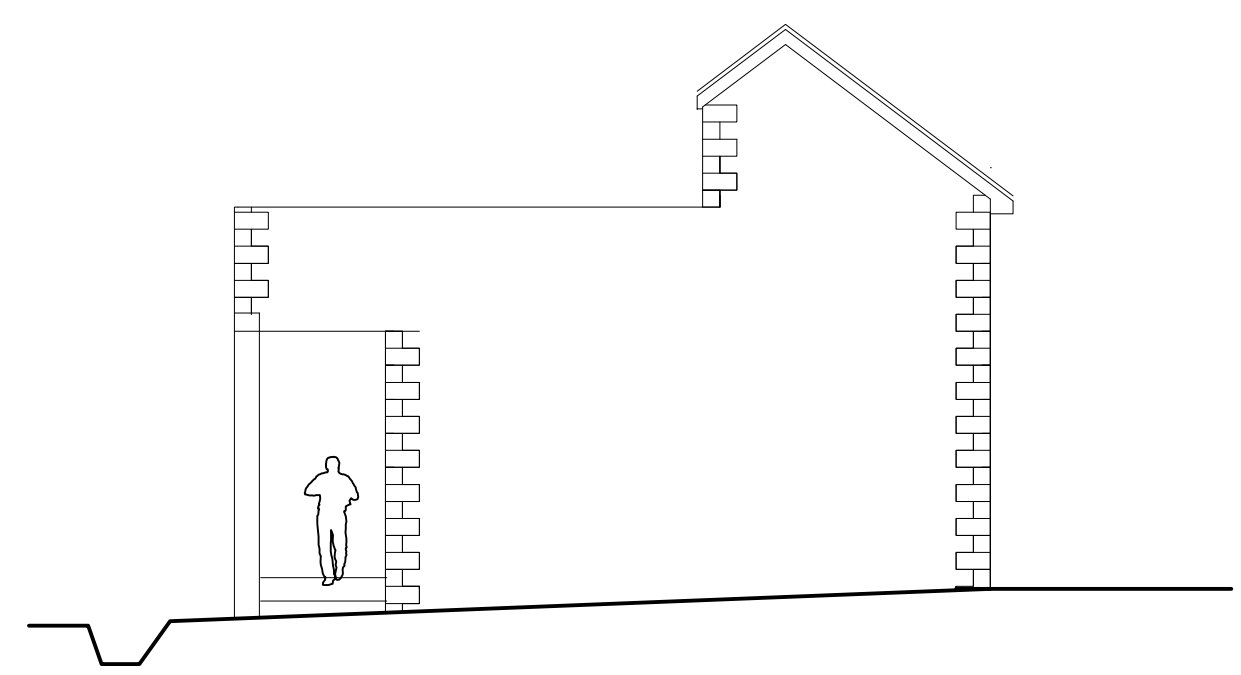

PROPOSED SIDE ELEVATION 1-100

PROPOSED DECKING TO UPPER TERRACE

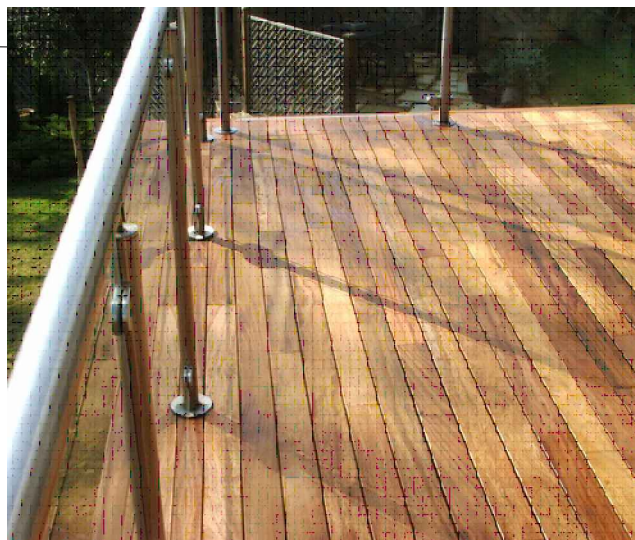
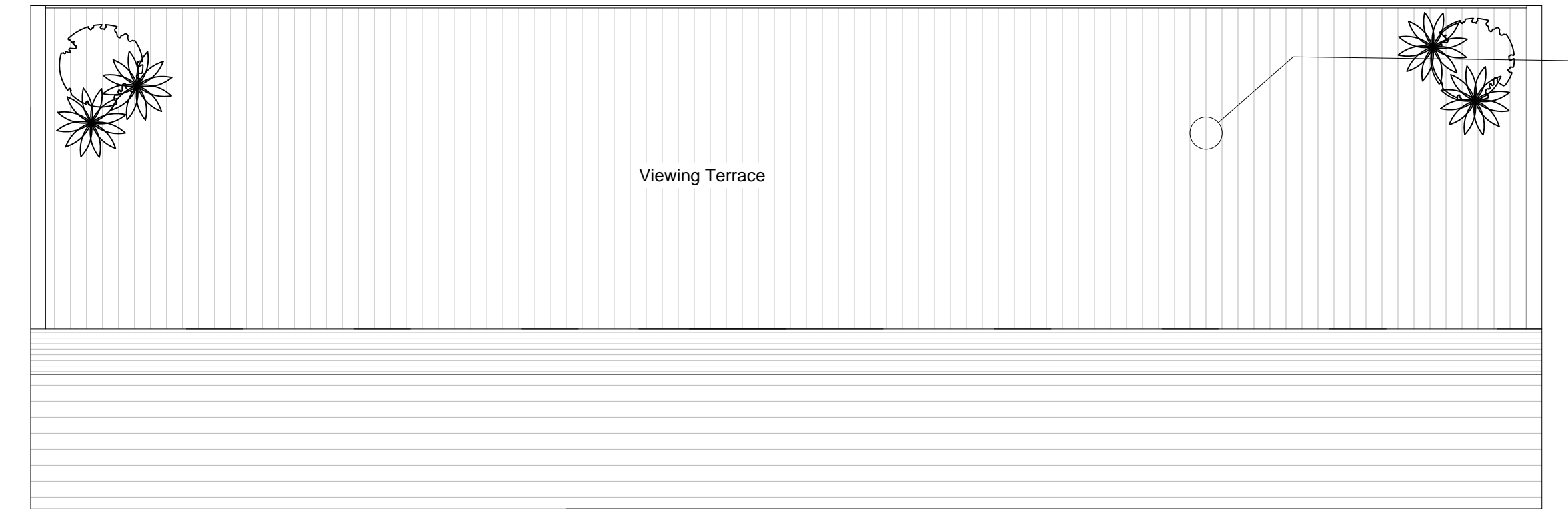

TYPICAL CAST IRON BLACK RAIN WATER GOODS TO BE USED TO MATCH MAIN HOTEL

Rev	Comment	By	Date
-----	---------	----	------



GROOM DESIGN LTD
 27 Lambridge Wood Road
 Henley on Thames RG9 3BP
 Mobile: 07881952315
 Email: mhg@groomdesign.co.uk

Client:

Mr Payne

Job Title:

Bicester Hotel Golf and spa
 Chesterton
 Bicester-OX26 1TE

Drawing Title:

Proposed plans and Elevations

Status:

PLANNING CONDITIONS

Date Drawn: Nov 21	Drawn By: MHG	Scale: varies
Job No: 7030	Drg No: PC1	